'56 OLD GOLD

Digitized by the Internet Archive
in 2011 with funding from
E-Yearbook.com

http://www.archive.org/details/oldgold1956iowa

GEN

ALLEN COUNTY PUBLIC LIBRARY
3 1833 01860 9963

GC
977.702
C31OL,
1956

706

# 1956

*Volume 50*

*Published by the Students of Iowa State Teachers College*

*Cedar Falls, Iowa*

# OLD GOLD

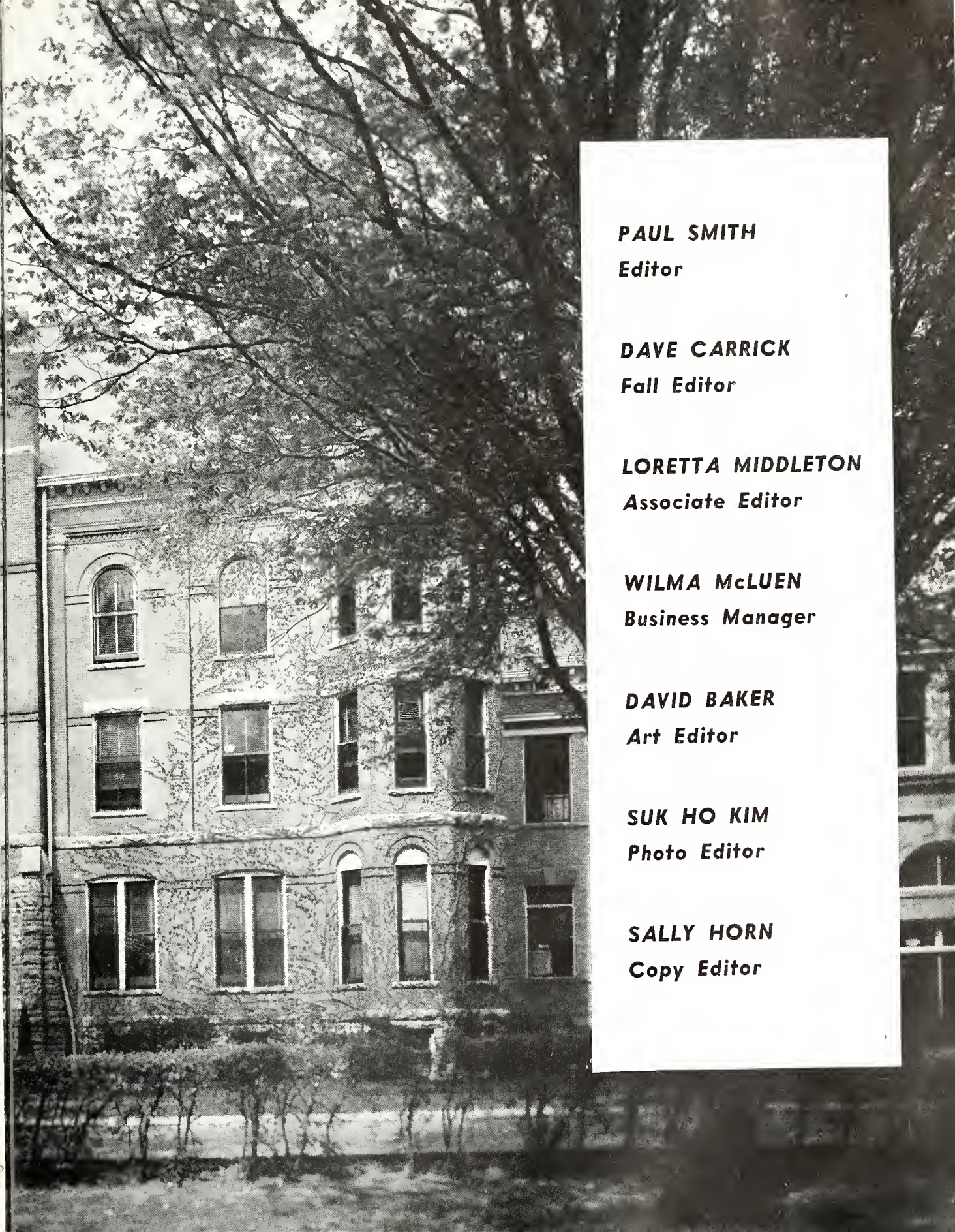

**PAUL SMITH**
Editor

**DAVE CARRICK**
Fall Editor

**LORETTA MIDDLETON**
Associate Editor

**WILMA McLUEN**
Business Manager

**DAVID BAKER**
Art Editor

**SUK HO KIM**
Photo Editor

**SALLY HORN**
Copy Editor

Gold
GOLD

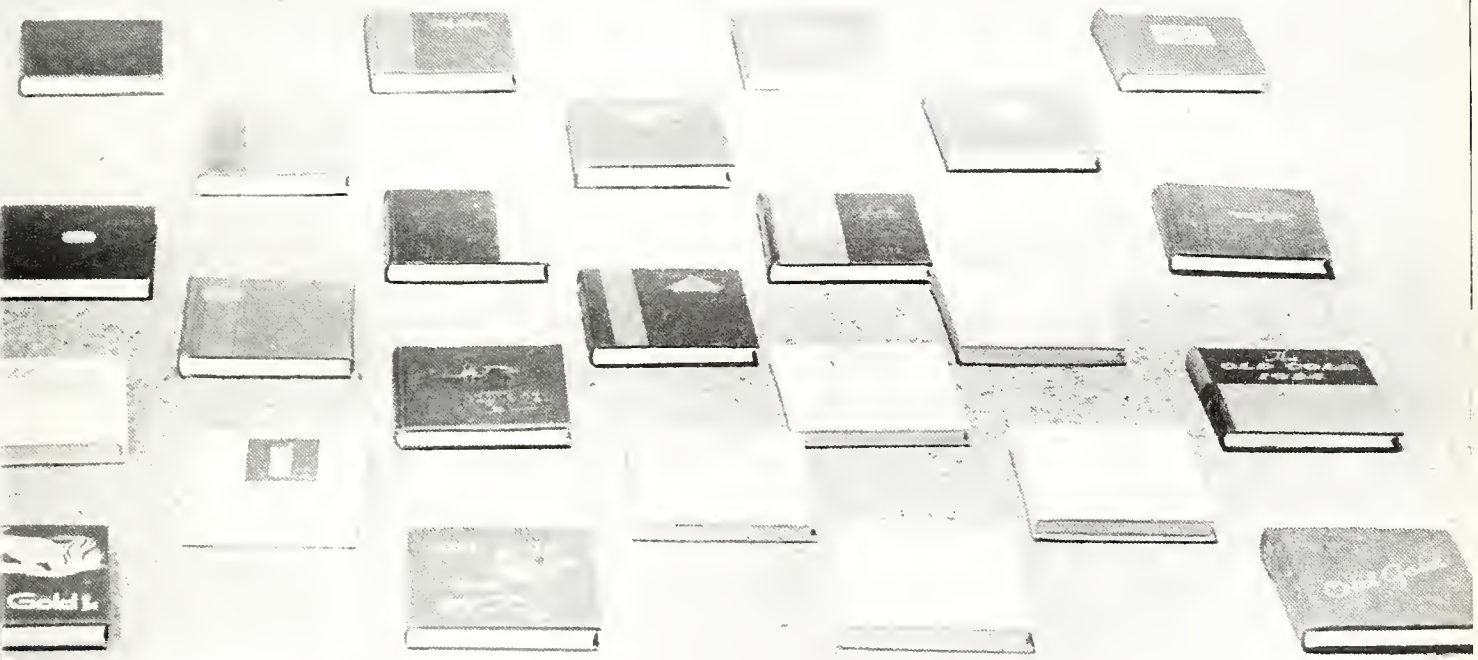

The 1956 Old Gold is dedicated to staffs of past yearbooks. It is our feeling that recognition should be given to those who have seen the necessity to carry on, unbroken, a record of each year's events. There could be no better definition of purpose than that here quoted from the 1907 Old Gold: (The Annual) " . . . partakes of the nature of a souvenir which is intended to serve as a remembrance of one's Alma Mater when school days are past." It is the wish of the staff and adviser of this Golden Anniversary edition to serve the students and friends of I. S. T. C. and to provide just such a "remembrance" as set forth in the first Old Gold.

Adviser and Staff

# TABLE OF CONTENTS


The College . . . 8
The Year . . . . 18
Faculty and Staff . 78

Departments . . . . . 92

Activities . . . . 106

Student Government . . . 108
Residences . . . . . 112
Applied Skills . . . . 132

Sports . . . . . 150

Football . . . . . 152
Basketball . . . . . 160
Wrestling . . . . . 166
Baseball . . . . . 172
Track . . . . . 178
Tennis . . . . . 184
Golf . . . . . 186
Intramurals . . . . . 188

Organizations . . 192

Honor . . . . . 194
Interest . . . . . 212
Religious . . . . . 234
Social . . . . . 248

Graduates . . . . 262
Advertising . . . 286
Indices . . . . . 298

# THE COLLEGE

The College—Iowa State Teachers College—home and workshop of approximately 3000 future teachers. On its campus the leaders of tomorrow prepare for a profession that calls for the best they can give. From the shadow of the Campanile to the bright hall of the Commons TC students live and work and play. Familiar to each student are the six dormitories, which many call home; the Auditorium Building with its well-worn steps and well-known classrooms—some old, some new; the Administration Building and Gilchrist Hall with their offices for securing information and counsel; the Library with its 140,000 volumes and 600 periodicals; the Science and Vocational Buildings with their laboratories; the modern Arts and Industries Building; the Campus Laboratory School where four years of college comes to a climax in student teaching—these make up a campus of which each student is proud.

The Campus

The Commons

Bartlett Hall

Arts and Industries Building

Sunset Village

Lawther Hall

Morning and evening the chimes of the Campanile ring out over the campus, sending students to and from class. Dedicated to the founders and builders of Iowa State Teachers College, the familiar landmark has stood in the center of the campus since 1926. Its builders set as their goal a tower whose bells would "quicken the steps of even the lowest plodder, and stir the heart of every son and daughter who attended the college."

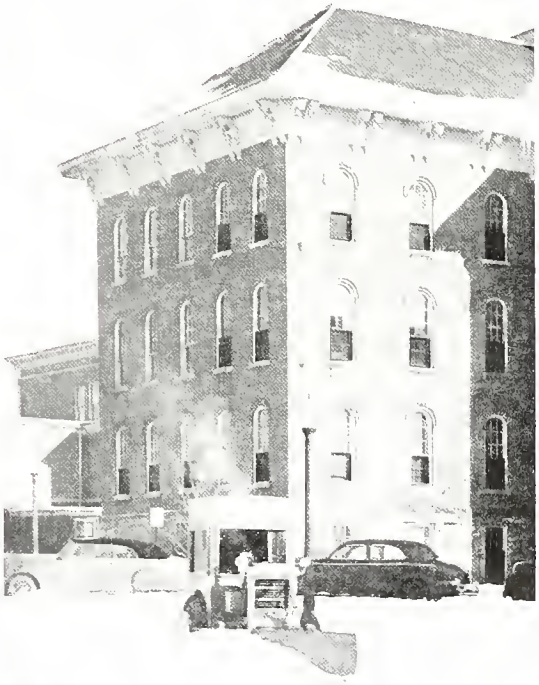

The college population is increasing, and with that increase the college itself must expand. The new addition connecting Baker and Seerley Hall will house 140 more men students in the fall. Another building project on campus was the remodeling of the Old Campus School.

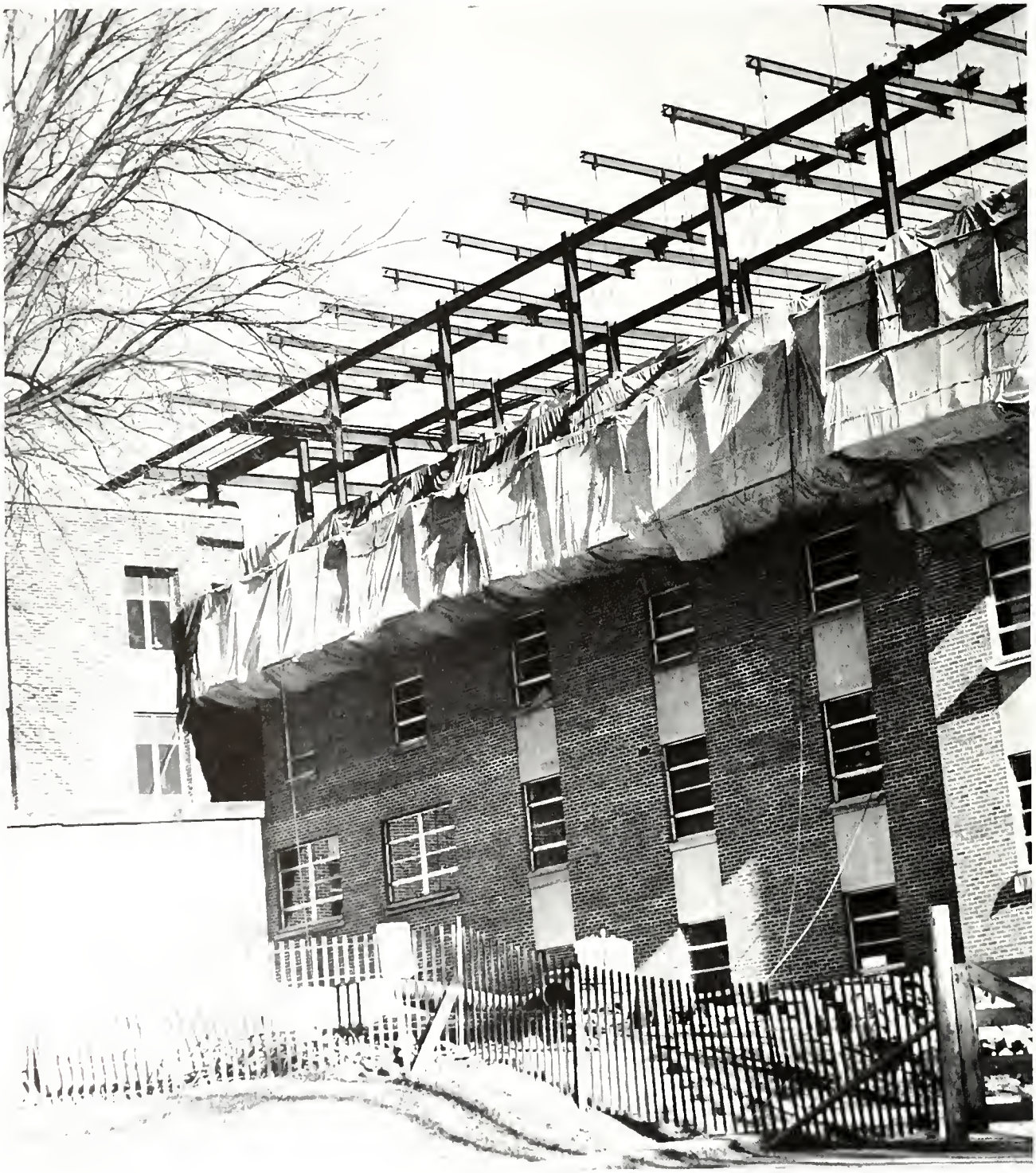

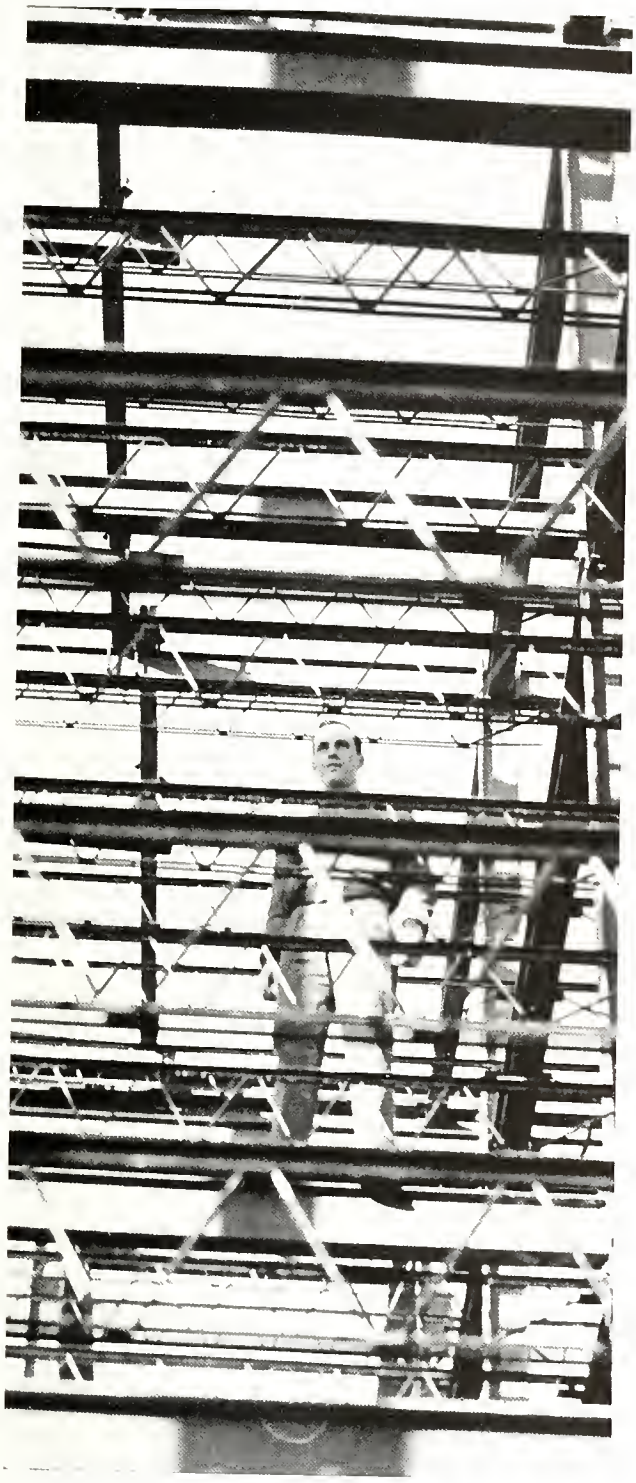

Framework of New Dorm

Arts and Industries Entrance

The Library

On a quiet winter night the silence on the I.S.T.C. campus is often broken by the loud cheers of basketball and wrestling fans in the Men's Gymnasium on the west end of the campus. The spacious gym also serves as the meeting place of the whole college family during quarterly convocations.

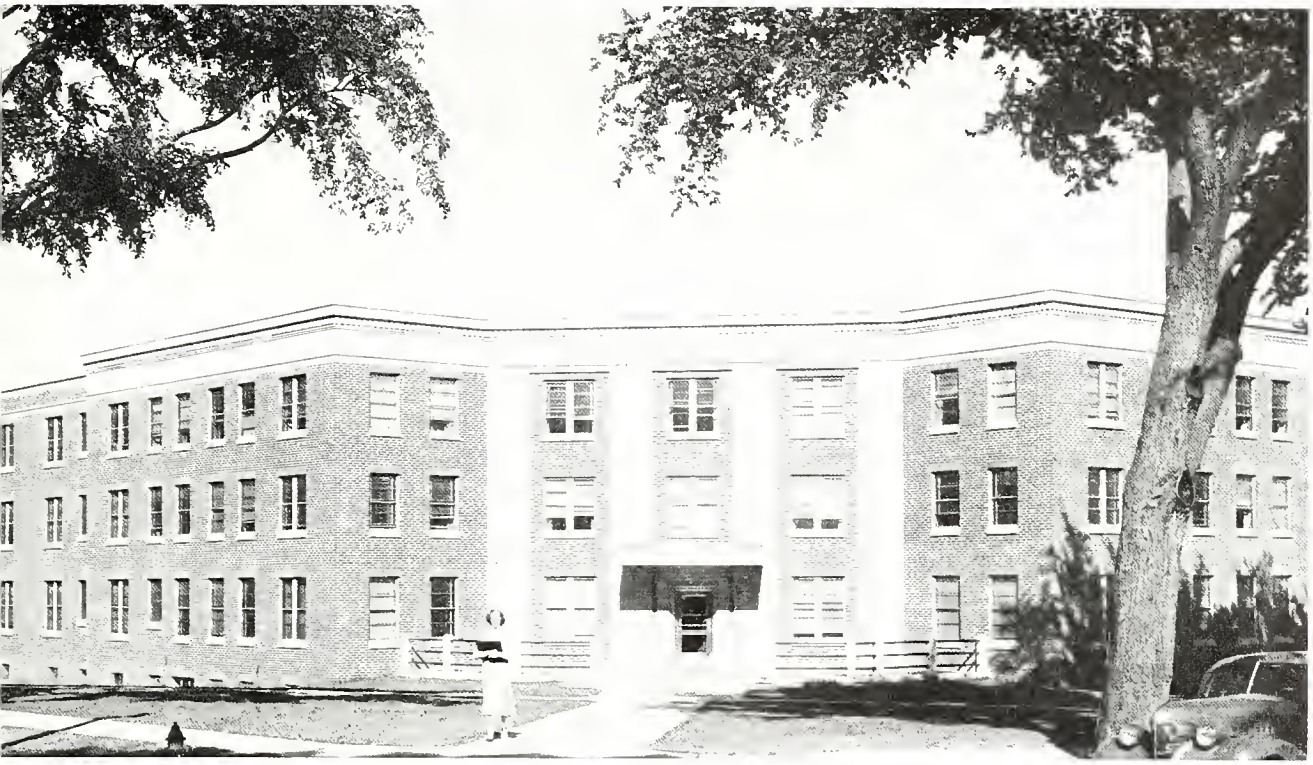

Campbell Hall

East Entrance to Campus

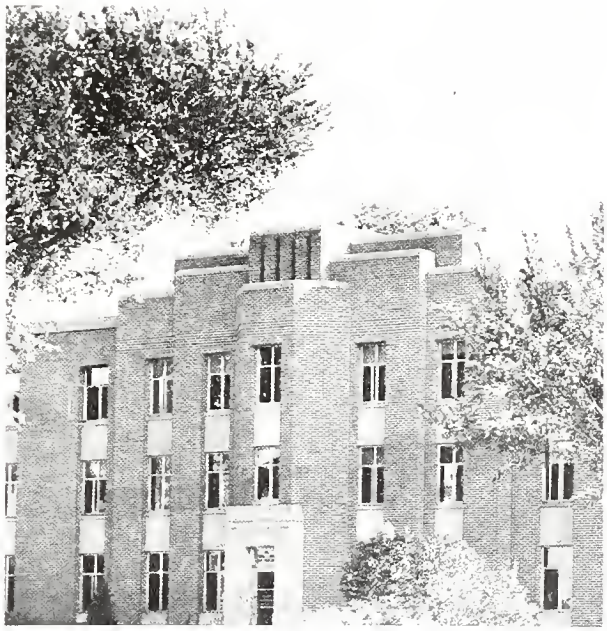

Baker Hall

UT TO ON THE

# THE YEAR

# SPRING

Spring came . . . with warm weather came tennis, golf and suntans . . . canoeing and picnics . . . late nights . . . spring fever and cutting classes . . . the spring formal . . . finals and graduation . . . and vacation . . .

Preparations for the arrival of the queen of the islands keep the natives busy before Pele threatens to destroy their village.

Natives dance to appease the fire goddess Pele so she will leave their paradise at the base of the volcanic mountain unharmed.

## Greeks—Hawaiians

Something old and something new was presented in the Spring. An annual affair, *Greek Week*, was climaxed with the crowning of inter-fraternity and sorority king and queen at the Greek Ball. Gary Gorham and Brenda Beneke reigned over the dance with music being provided by the Ronnie Adams Orchestra. The something new was the Hawaiian students' presentation of "*Paradise Unharmed*," a colorful and refreshing play based on a legend concerning Hawaii's fire goddess Pele. The native fashions, flowers and dances carried through the theme of Hawaii.

Students dance to the music of Ronnie Adams at the Greek Ball.

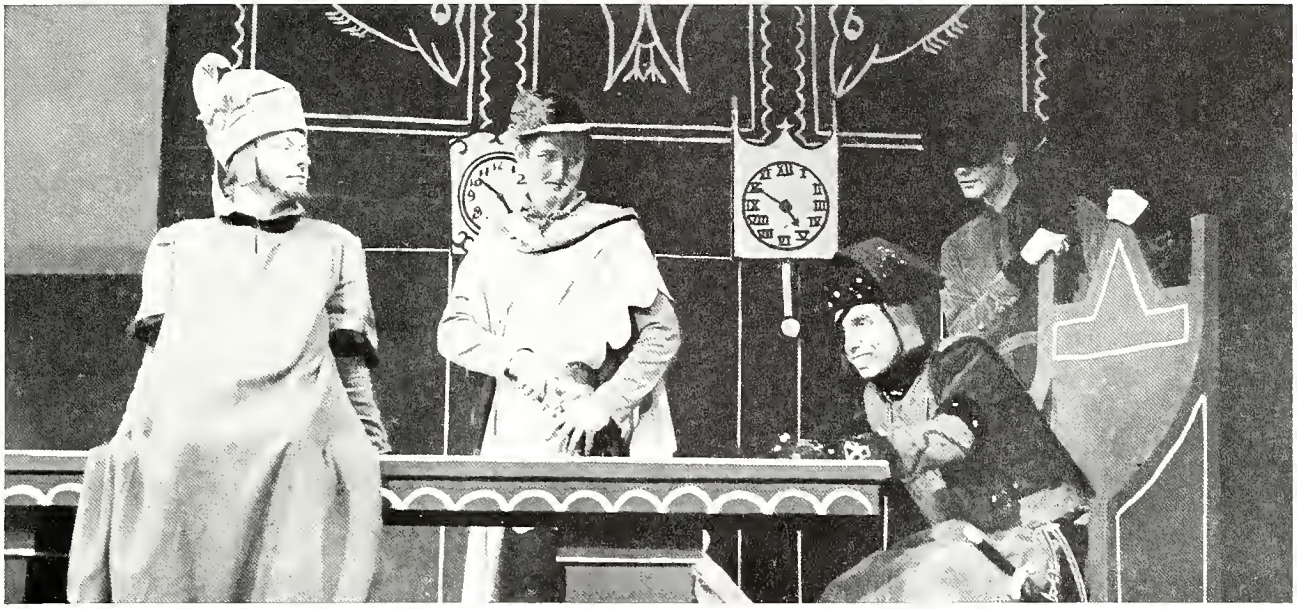

The mean duke examines the jewels that Hagga cried as the Golux, the prince and a spy look on in the play "The Thirteen Clocks."

# The Thirteen Clocks

Kay Honohan and Liane Nichols listen to the prince, Jay Dikkers.

*The Thirteen Clocks*, a delightful fantasy, was a feature of the 22nd annual drama conference in April. Approximately 800 high school students and their directors were guests at the matinee performance of this play. Included in the 25-member cast were a prince disguised as a minstrel; an aggressive duke who put a spell on his niece; a princess; spies who scouted the area about the castle for enemies of the Duke; a woman called Hagga who wept jewels instead of tears; and a golux who helped the prince in the performance of his task. Unique scenery and lighting effects were designed by Mr. Stanley Wood. James Thurber, author of the book, gave his permission for the dramatization which was done by Miss Hazel Strayer, director.

TC Relays entrants stand at attention during the flag raising.

Jan Booth graciously accepts honor of having been selected ISTC Relays queen following her crowning by Dean Nelson.

# Relays in the Rain

A cold, wet rain dampened spirits and erased the possibility for any new track records to be set at the annual *TC Relays* on April 21. To add to further disappointment, Dr. H. Earl Rath, a member of Iowa Teachers faculty for 34 years, collapsed while watching one of the events. Dr. Rath succumbed to a heart attack en route to the hospital despite the efforts of local firemen. His loss is deeply felt on the campus. There were bright spots during "Spring '55" *Panther Relays*. Art Dickinson's thinclads copped four firsts, four seconds, and numerous thirds. Janice Booth from Washington reigned as Spring "I" Club queen and braved the weather with her attendants, Rosalie Gibbs of Boone, Joyce Shellenberger and Jan Hastings, both of Waterloo.

Dr. Earl Rath, a regular attender at all of the I.S.T.C. sporting activities, made his final appearance at the 1955 Relays.

JAN BOOTH
Spring "I" Queen

Spring "I" Club queen Jan Booth and her attendants Joyce Shellenberger Rosalie Gibbs, and Jan Hastings reign over the TC Relays.

President Maucker presents roses to Mrs. Ilahn Coil who was named "Mother of the Day" through a letter by her daughter, Joni Hummel.

# Mother's Day a Success

A direct, straight-forward letter which stated: "Looking back on the sacrifices she has made for her family and all the wonderful things she has done for me, I feel my mother deserves the honor of being 'Mother of the Day'," brought Mrs. Ilahn M. Coil the title of "Mother of the Day, I.S.T.C., 1955." Her daughter, sophomore Joni Hummel, was largely responsible for the honor because of the letter she wrote the *Mother's Day* Committee. The presentation of Mrs. Coil of Des Moines started proceedings during I.S.T.C.'s annual *Mother's Day* weekend which included a variety show, *Mother's Day* dinners at the Commons and Campbell Hall, the spring play in the Auditorium on Saturday, and *Mother's Day* chapel in the Auditorium on Sunday morning.

Mrs. Ilahn Coil, "Mother of the Day," receives congratulations.

Jay McShann at the piano and his band from Kansas City get ready to "jump the blues" for the 1955 Spring Formal, "Pink Prelude."

# The Spring Formal-Spring Highlight

Students dance to the music of Jay McShann at the Spring Formal.

Highlight of spring social life on the campus was the 1955 *Spring Formal* under the theme of "Pink Prelude." "Pink" turned to "blue" as the man who jumps the blues, Jay McShann and his band from Kansas City, displayed their wares before the I.S.T.C. crowd. Besides playing good and danceable music, Jay and the band marched through the dancing audience while playing an appropriate tune. Much credit must be given to the Social Life Committee for planning and putting on such dances as this during the year. Their value was evident in this case as they acquired a good band almost at the last minute after the originally scheduled band—The Commanders—cancelled their engagement.

Mrs. Gladys Nelson, Iowa representative, addresses the Women's Day convocation on "What's Ahead for Today's College Women?"

With a theme of "Where Do We Go From Here?" the annual *Women's Day* was held April 30, 1955. This Associated Women Students' sponsored event is a day set aside for recognizing women on campus who have excelled in scholarship and leadership during the year. *Women's Day* activities began with the Chimes Tapping ceremony, a flag raising ceremony, campanile concert and coffee hour. The highlight of the day was a convocation addressed by Mrs. Gladys Nelson, representative in the Iowa legislature. Following the speech, new members of the women's honoraries—Purple Arrow, Chimes, Torch and Tassell—and Purple Key were presented, and women students' officers were installed with Miss Betty Vance in charge.

# Women Look Ahead

Women students gather in the Commons for a convocation as part of the Women's Day activities honoring outstanding students.

# SUMMER AT A GLANCE

With a warm and dry Iowa summer, another active summer term at I.S.T.C. terminated. The campus played host to 300 Iowa Girls' Staters and 500 Junior Classical League members. A total of 12 workshops were held to supplement summer quarter learning activities. The music department presented the summer band and orchestra concert, and the I.S.T.C. community chorus presented another mid-summer concert. The drama department came forth with Arthur Miller's Pulitzer prize- winning play, "Death of a Salesman," under the direction of Miss Hazel Strayer. To climax the summer session, I.S.T.C. graduates removed their Bermuda shorts and donned robes and mortar boards to climax their college careers.

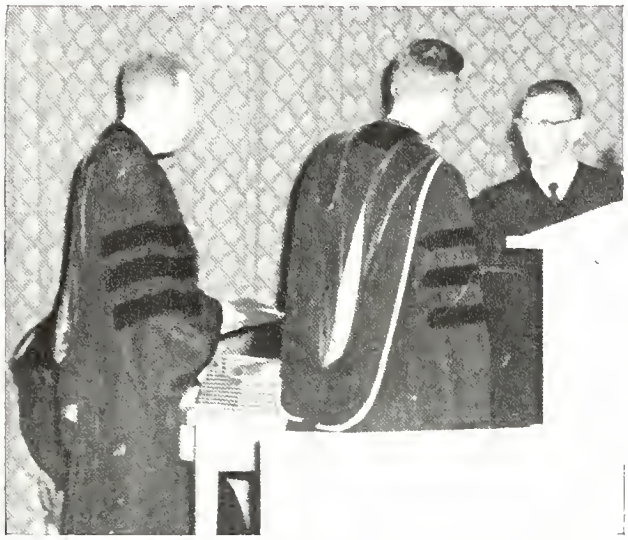

Dale Cook receives congratulations from President Maucker as Dr. Beard gets ready to present him a diploma at summer graduation.

Playing the lead role of Willie, Elwyn Webster trudges across the stage in opening scene of the summer play "Death of a Salesman."

# FALL

A new school year and new faces . . . orientation . . . football brought crisp air, Dad's Day and Homecoming . . . the "gold diggers" ball . . . Mr. Pennypacker . . . Dimensions in Jazz No. 7 . . . a break after twelve weeks of books . . .

## Orientation of New Students

Duane Schroeder, Men's Union president, explains student government in an address to all new men students.

Ice cold watermelon is a treat served to students during the fall orientation.

Busy, confused, and more than a little exhausted were the freshman and transfer students as I.S.T.C.'s vigorous *Orientation* kept them moving at a rapid pace through the first week. Starting off the chain of events were the placement tests, Associated Women Student's chuck wagon picnic, the dinner for new men students, sponsored by the Men's Union, and the traditional square dance. The next few days were probably the busiest and most enjoyable in the life of an I.S.T.C. newcomer. Registration began with all its aches and pains, and the little purple and gold beanies weren't needed to identify the bewildered faces of many freshmen. Many talented students were chosen to perform in the variety show. Among the culminating events of the week were the Woman's Recreation Association's mixer and the all-campus watermelon feast. The beginning of classes cut short this steady stream of entertainment, and found tired, but well-oriented students eager to settle down into a less strenuous schedule.

"Hep cat dolls at seventeen" prove a "juke box baby ain't no square" in record pantomime for Variety Show.

Students gather outside of Stadium Hall to enjoy an evening of fun feasting on delicious pieces of watermelon.

It's "promenade time" for all freshmen and transfer students at the annual orientation Square Dance in the women's tennis courts.

Purple and gold beanies distinguish freshman students from upperclassmen during their first weeks of college.

ABOVE: Performers at the Variety Show give new students a preview of what to expect when they first visit the Student Health Center.

RIGHT: Rita Larsen and Jan Adamson do a modern dance routine for the Newcomers Variety Show as the Campanile gets ready to strike nine.

Students at the Newcomers Variety Show bring back memories of those good old days spent in the little red schoolhouse.

New students assemble in the gym to take their placement tests.

Freshmen gather in the Commons to hear about student government.

Dr. David Bluhm addresses students and sponsors of campus religious activities during Church Night, a part of orientation.

Adel Herbst and Jim Wheeler wave their purple and gold beanies during the traditional de-capping ceremony for freshmen.

Supt. L. L. Pickett learns he has been named "Dad of the Day."

"They Say It's Wonderful," sings John Van Epps as Barbara Priest takes in every word at the Variety Show.

# A Day for Dad

I.S.T.C. dads had their day on October 15 when many proud fathers appeared on campus to be honored during the weekend. *Dad's Day* activities commenced with a variety show in the Commons highlighted by the unveiling of the new "Seeburg." After a Panther victory at the I.S.T.C. vs. North Dakota University game, a dance was held in the Commons ballroom. Earlier Mr. Louis L. Pickett was named as I.S.T.C.'s "Dad of the Day" and was presented during the halftime ceremony at the game. Mr. Pickett was chosen on the basis of his son's performance on campus. His son, Pete, has been an outstanding student, both scholastically and socially. *Dad's Day* activities closed on Sunday with a chapel service in the Auditorium. Another successful weekend for fathers was completed and hopes are high for more to come.

Louis L. Pickett, "Dad of the Day," is congratulated by President Maucker as Mrs. Pickett looks on.

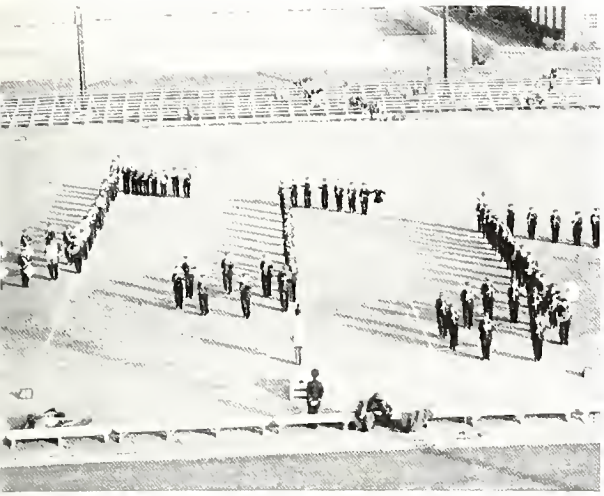

Varied band formations give halftime a musical touch.

Squad members wait tensely in locker room before game begins.

# On and Off the Gridiron

Coach Buck Starbeck and assistant coach Chuck Cacek anxiously watch their team play during the final quarter of a hard game.

"Swede" Rosene watches alertly as he gets ready to enter game.

Cheerleading and band playing are part of the Homecoming activities as students rush forth to a pep rally.

# Homecoming-Spirit, a Queen and Victory

Spirits for the 1955 Homecoming were evident earlier than usual this year. The descent of some 200 men students on the women's dorms Wednesday night initiated the spirit that was carried on through Thursday and Friday with a growing anticipation of Saturday. Friday's partial cut day, rousing pep rally, variety show, traditional bonfire with fireworks, Saturday's parade, game with the I.S.T.C. victory over Morningside, the dance, and Sunday's chapel service and concert all contributed to the "Spirit of '55."

With a lively Homecoming spirit, students throng together from classes to take part in a rousing pep rally.

Student-faculty pep band heralds the arrival of Cut Day on campus.

Students raise cheers in a Homecoming pep rally to spur the team on.

The crown is held out to queen candidates: Barb Teig, Anna Westphal, Betty Vance, and Brenda Beneke.

Betty Vance
Fall "I" Queen

Homecoming queen Betty Vance, crowned by President Maucker, thanks the student body who elected her queen from 25 "I" Club nominees.

Queen Betty pins a Homecoming badge on Governor Hoegh as President Maucker and Finn Erickson, Alumni Association president, look on.

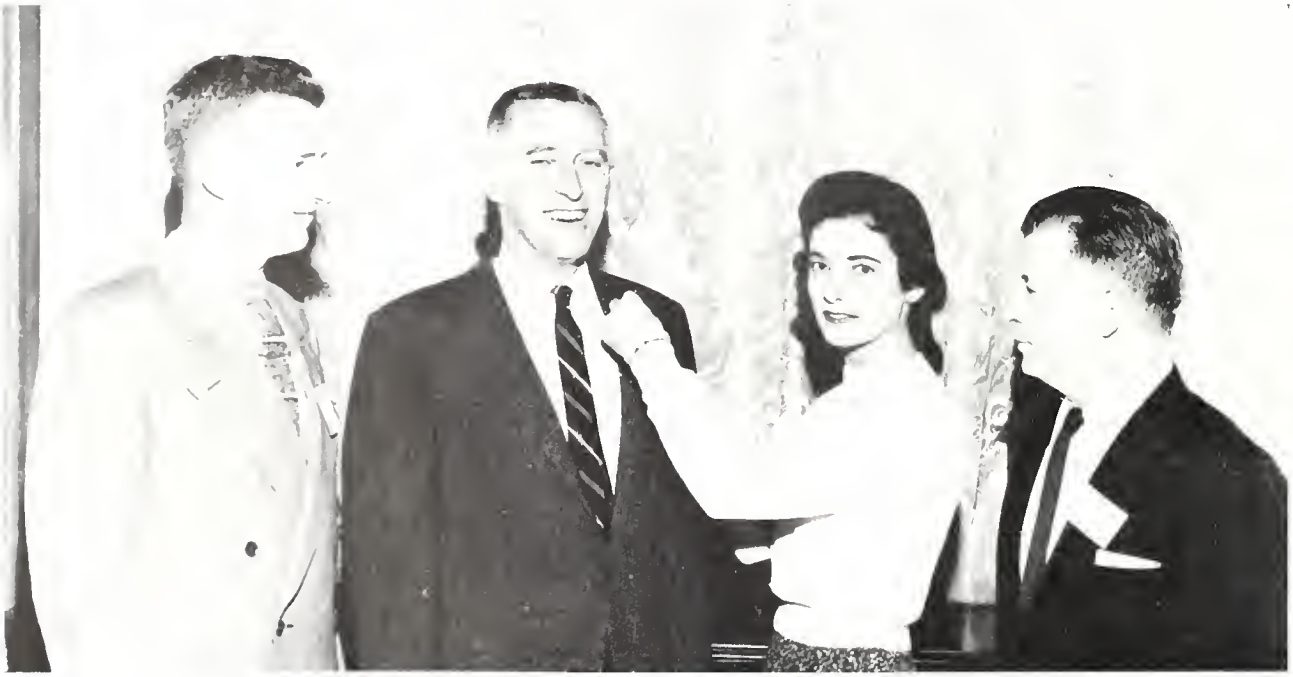

Pa Pennypacker (Dave Beuter) asks the youngest of the brood, Ben (Jim Fink), to 'see the Birdie' in this 1890 family style photograph.

# Mr. Pennypacker and Family

"You'll have to hold still if I'm to finish this hem," says Ma Pennypacker (Audrey Hayes) as Aunt Jane (Kay Ewart) aids her in remodeling a wedding gown for daughter Kate (Loretta Middleton).

Homecoming and *The Remarkable Mr. Pennypacker* proved to be an excellent combination. The Friday and Saturday performances were sparked by the responses of I.S.T.C. homecomers as they alternately laughed and sympathized with Mr. Pennypacker, who tried to make his conduct as a "freethinker" clear to his family. The extent of Mr. Pennypacker's freethinking involves two families, one in Wilmington, Delaware, and the other in Philadelphia. This is the situation Liam O'Brien has used for his farcical comedy, also a recent Broadway hit. The comedy, in its 1890 setting, was directed by Miss Hazel Strayer, with Mr. Stanley Wood in charge of scenery and Charlotte Lawton in charge of costumes.

Four Hollywood personalities presented George Bernard Shaw's "*Don Juan in Hell*" to an enthusiastic audience at the initial program of the current Lecture Concert series October 24. They presented the play from four high stools and one low stool on the apron of the stage. No costumes or scenery were used. The story concerned a duel between Richardo Montalban as Don Juan and Reginald Denny as the Commandant. Both were killed with Don Juan going to Hell and the Commandant to heaven. Both were dissatisfied and called upon the Devil, played by Kurt Kaznar, to help them exchange places. The fourth member of the cast was Mary Astor, who appeared as Donna Anna, daughter of the Commandant.

Don Juan, portrayed by Richardo Montalban, is displeased with his new home in Hell and asks the Devil to get him to Heaven.

# Don Juan in Hell

Donna Anna, played by Mary Astor, is the subject of a duel between her father and Don Juan, resulting in the death of both.

Kurt Kaznar, in a capricious, robust portrayal of the ruler of the lower world, gives an all too true picture of man on earth.

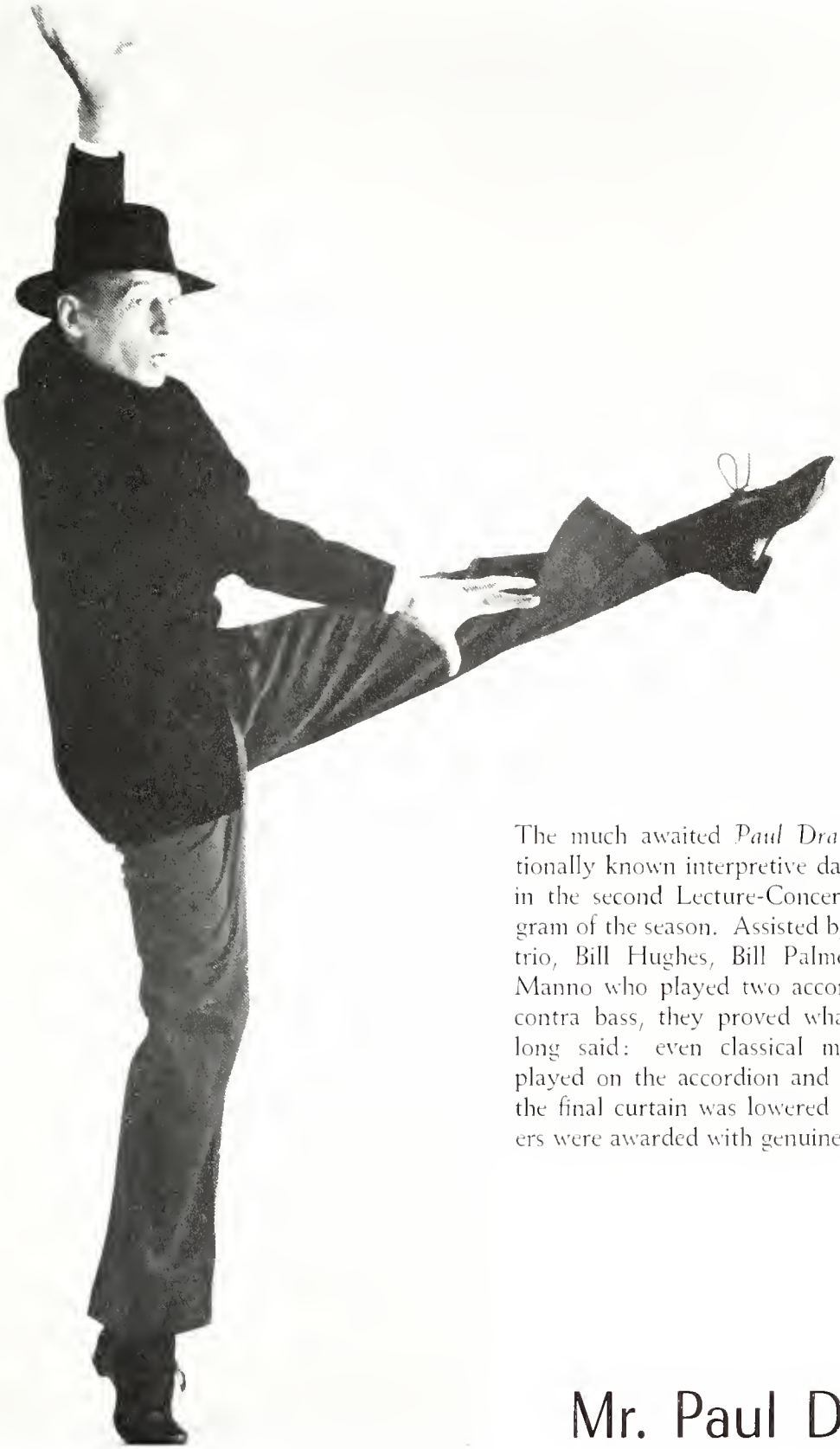

The much awaited *Paul Draper*, internationally known interpretive dancer, starred in the second Lecture-Concert series program of the season. Assisted by the concert trio, Bill Hughes, Bill Palmer, and Len Manno who played two accordions and a contra bass, they proved what they have long said: even classical music can be played on the accordion and bass. When the final curtain was lowered the performers were awarded with genuine applause.

# Mr. Paul Draper

Governor Leo Hoegh of Iowa addresses a fall All-College Convocation in the men's gymnasium on "Public Education in Today Society."

# Fall Convocation

"Upon the teacher lies a grave responsibility, and you who have chosen to become teachers have shown yourselves willing to accept the responsibility for helping to preserve those principles." So stated Iowa's Governor Leo Hoegh in his address at I.S.T.C.'s *All-College Convocation* during the fall quarter. In observance of Veterans' Day the governor stressed that leadership has enabled to succeed in the times of crises. He stated, "It is the teachers' duty to mold the youth of today into leaders instilled with the principles of justice and freedom." Previous to Governor Hoegh's address, Dr. H. A. Riebe, past commander of Cedar Falls American Legion Post, spoke briefly on the topic, "Veterans' Day and You," and President J. W. Maucker asked the audience to stand for a moment of silence in remembrance of Veterans' Day.

Governor Hoegh states "America is a great land because of its people," in his first address on the I. S. T. C. campus.

Derby hats, bright vests, middy blouses, fancy garters, and a variety of other "20's" costumes were to be seen at the *Golddigger's Ball*, held on Saturday, November 12, 1955, in the Commons Ballroom. Even the band, led by Don Shaw, was dressed for the occasion. Prizes for the best dressed boy and girl went to Dick Griffin and Martha Allbee. Second best went to Bill Holmes and Camilla Fain. A style show, held a week before, gave a preview of what could be worn. Both the dance and style show were sponsored by the Social Life Committee with Mickey Lowman acting as chairman of the event.

A couple out of the twenties swing into the Charleston dance.

# 23 Skidoo

Winners of "those roaring twenty costumes!" smile with delight as they open the prizes given to them during the Golddigger's dance.

# Jazz at I.S.T.C.

Autumn at I.S.T.C. brought cool breezes, falling leaves, and a harvest moon; and *Dimensions in Jazz No. 7* brought hot and cool sounds, crazy rhythm, and "Moonglow." Phi Mu Alpha's seventh concert proved to be another wonderful show. This year they were blessed in having the "disc jockey of the year," Mr. Dick "Moonglow" Martin of radio station WWL New Orleans, as emcee. Originality, in the form of compositions and arrangements, played a big role in *DIJ No. 7*. Jack Tracy, *Down Beat's* editor, attended Wednesday night's session and praised the work of I.S.T.C.'s jazzmen in his December issue. A million words cannot express I.S.T.C.'s appreciation for such a fine spectacle that *DIJ No. 7* was, but one can say—it was cool, men, real cool!!!

Emcee Dick Martin introduces vocalist Betty Olinger at "Dimensions in Jazz #7."

Crooner-arranger Rog Maxwell swings out a Phil Snyder original called "Ann" during his seventh jazz concert appearance.

Betty Olinger holds the torch singing roles as she flips everybody with Neilson arrangement "My Funny Valentine".

Scat man vocalist Dar Baldridge leaves everyone gasping on a red-hot John Neilson arrangement of "Love Me or Leave Me."

Rhythm is the backbone of any jazz outfit and here the Phi Mu Alpha Sinfonia rhythm section "beats out" the final wrinkles.

# WINTER

Winter began with the traditional tree lighting . . . the winter formal . . . Christmas carols and the Messiah . . . a break to greet Santa . . . the FourFreshmen sang . . . an opera, Gianni Schicchi . . . Religion-in-Life . . . anything sold at the auction . . . beauties, popularity, and Billy May . . . the winter play, Lady Precious Stream . . .

A cappella, college and women's chorus members with the orchestra under Myron Russell present the "Messiah" and Christmas Oratorio."

# The Annual Christmas Concert

The annual *Christmas Concert* was given on December 18 to a warmly receptive audience in the Men's Gymnasium. Combining into one massive chorus were the A Cappella Choir, Mixed Chorus and Women's Chorus, accompanied by the College Symphony orchestra under the direction of Dr. Myron Russell. Besides the traditional singing of Handel's "Messiah," the 275 students and faculty members this year presented "The Christmas Oratorio" by Saint-Saens, providing a truly impressive program for the holiday season at I.S.T.C.

Members of Sigma Alpha Iota under the direction of Shirley Stebbins, sing "The Birthday of the King" in the Georgian Lounge.

Mr. Art Redner directs the Tekes as they sing "Lo, How a Rose E'er Blooming" at the annual Christmas tree lighting ceremony.

# A Dinner, Carols, and Pretty Lights

A down-the-line Christmas dinner features turkey and trimmings.

Christmas season on the campus of I.S.T.C. was officially ushered in by the tree-lighting ceremony. This year's ceremony took place December 13, when President J. W. Maucker threw the switch that set aglow the huge evergreen located near the Campanile. Throughout the following week many annual Yuletide activities occurred on campus. The music honoraries and other organizations held choral concerts. The student-led Christmas Chapel service was held the Sunday before vacation. The "Down-the-Line" Christmas Dinner, was highlighted by turkey and all the trimmings followed by an all-college coffee-hour.

Three couples swing into a group jitterbug during the annual winter formal "Fantasy in the Frost" while Jay McShann provides the music.

# A Fantasy In Frost

"Fantasy in Frost" was the theme for the *Christmas Formal* sponsored by the Social Life Committee. The theme was effectively carried out by the color scheme. A harmony of pale blue, white and silver pervaded the dance. A castle floating among clouds on the east wall of the ballroom and sprigs of evergreens scattered about contributed to carrying out the "Fairyland" and "Fantasy" suggested by the theme. Jay McShann and his band provided danceable music for the listening and dancing couples. Together, the soft lights and the pulsating rhythms from the band made the "Fantasy" a huge success.

A castle in the clouds looks over the students as they stop dancing and watch the intermission program at the winter formal.

Dr. Holmer, Dick Starr (Religion in Life Week chairman), Father Henle, S. J., Dr. Bernhard, and Dr. Forrell discuss the week's schedule.

# Religion in Life

Rosemary Burke, Dick Starr, Jan Pattee and Dr. Harold Bernhard look over a poster of Religion-in-Life-Week for Crossroads.

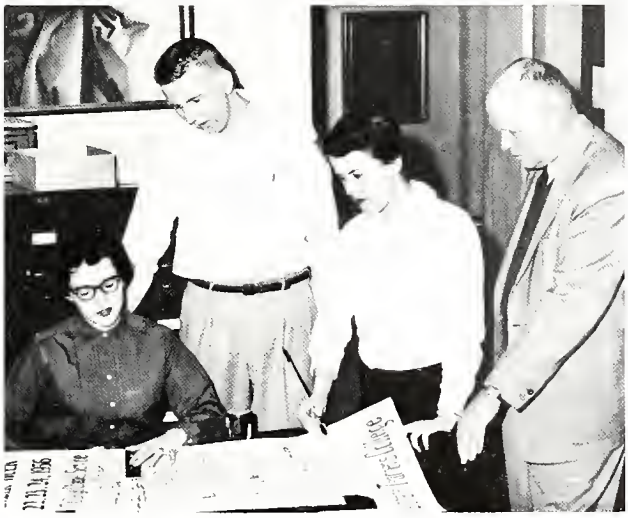

*Religion in Life Week* of 1956 began with Sunday morning services in the Auditorium on January 22, and throughout the week discussion groups were held in the dormitories and student centers. An all-college convocation was held on Monday of the week with Dr. Paul Holmer, professor of philosophy at the University of Minnesota, presiding as the main speaker. Other prominent men who led campus religious activity during the week were Dr. George Forrell, professor of religion at the University of Iowa, and Father Robert Henle S. J., dean of the graduate school at St. Louis University. The week of special worship ended on Tuesday evening with a Communion Service.

The Four Freshmen, Ross and Don Barbour, Ken Errair and Bob Flanigan, accompany themselves as they sing their hit tune "Day by Day."

# The Freshmen Entertain

Never before on the I.S.T.C. campus have four freshmen been received with more enthusiasm than on January 19 when the *Four Freshmen* showed their wares in the Auditorium. Tickets were sold out in a matter of about three hours and ticket holders were not disappointed in the least as the *Freshmen* brought forth many enjoyable sounds. Included in their repertoire were a sprinkling of comedy, a few modern versions of folk tunes, and of course most of their more famous recordings.

The Four Freshmen prove their instrumental ability as well as vocal prowess when Bob Flanigan goes wild on a trombone solo.

The Four Freshmen let go with "it never occurred to me. . . that some day you might prefer to be. . . in somebody else's arms."

Ron Roskins offers a wedding dress to the highest bidder.

The "Four Freshwomen" imitate the "Four Freshmen" during intermission.

Mr. Tom Hansmeier and a group of personnel assistants from Baker Hall pose for a picture Mr. Hansmeier bought from the OLD GOLD for $11 at the Auction.

# Sold at the Auction

Going, going, gone! These were the theme words of the auctioneer at the annual *Benefit Auction* in the Commons Ballroom, February 4. The hundred articles and services sold brought in a total of $484.75. The highest amount paid was $42.00 by Bartlett Hall for the services of Mr. Bob McIntire, director of Stadium Hall. The bidding was broken up by various skits, including a big hit by the Four Freshwomen, Mrs. Ethel Winier, Miss Ellen Aakvik, Miss Jean Wilson and Dr. Marian McBriar. Their pantomime did much to enliven the auction. The proceeds of the auction went to the World University Service, which administers a program of material assistance and education for international understanding.

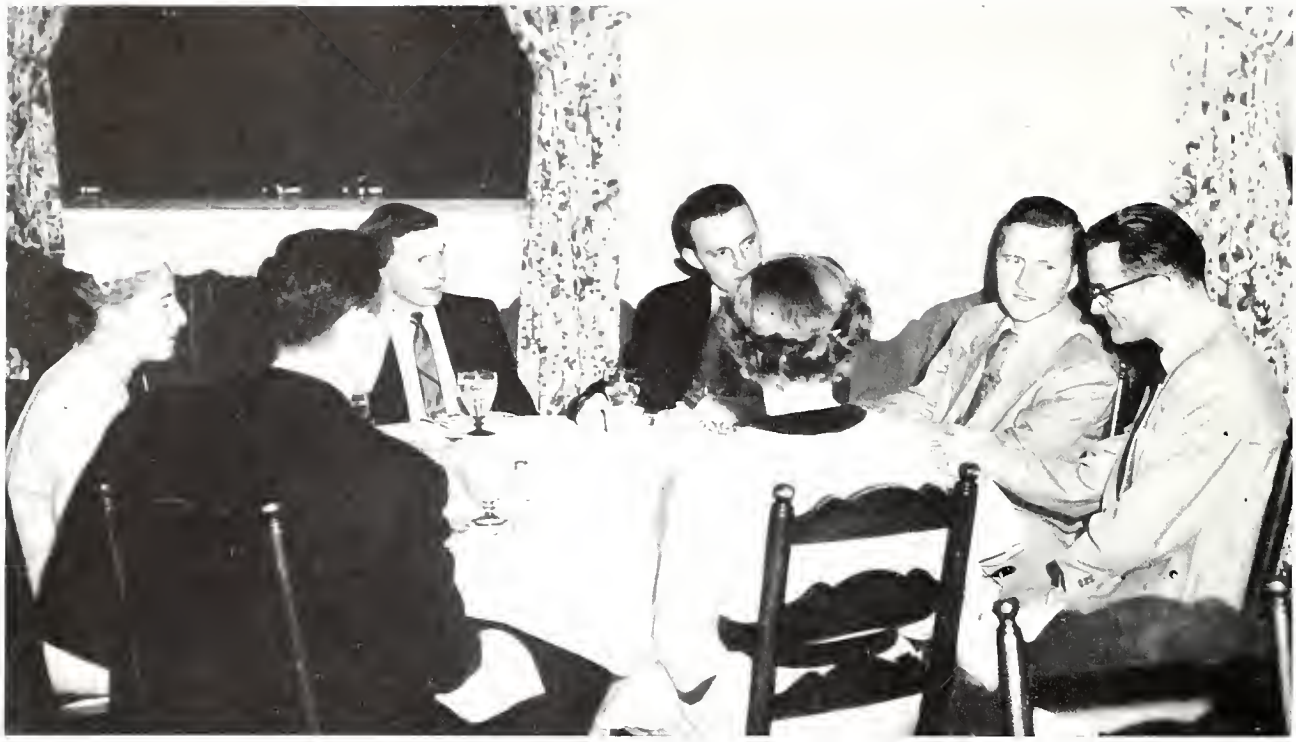

President Maucker and Mr. Eels (right) enjoy a joke with Elaine Rolston, Ron Brinkley, Mrs. Paul Bender, Len Froyen and Don Adams.

# The Presidents Dinner

Guests at the Presidents Dinner meet in the Georgian Lounge.

Approximately 50 organization presidents attended the annual *Presidents' Dinner* January 11 in the East dining room of the Commons. This year's program featured Mr. Don Eels, Cedar Falls businessman and a former student of I.S.T.C. Mr. Eels spoke on "The Forward Look." He was introduced by Len Froyen, president of the Student League Board which sponsored the dinner. Special guests present were President J. W. Maucker and Dr. Paul F. Bender. Members of the Student League Board Organizations Committee who planned the dinner were Sue Gordon, Ron Brinkley, Elaine Rolston, Roy Voggesser, Joy Schwab, and Loretta Middleton.

Mr. John Bickers, one of the preliminary judges in the OLD GOLD Beauty contest, enjoys himself with the final 25 following judging.

# The Search for Beauty and Popularity

Approximately 75 beauty candidates and 30 popularity candidates were nominated by various persons and organizations, as the search for beauty and popularity got underway during the winter. The 75 candidates for beauty honors were narrowed down by a committee of judges which consisted of members of the student body and the faculty. They reduced the list to 25 candidates and out of these 25, ten were picked to be finalists by an all-campus election. Out of the 30 candidates for popularity, four were chosen finalists in the same election.

Students glance over pictures of the 25 OLD GOLD beauty candidates before they begin marking their ballots to decide on top ten.

The all-campus election for the purpose of selecting OLD GOLD beauty and popularity finalists turned out to be a tremendous success in that it set a new record for an election of it kind. Later on as the OLD GOLD dance approached, Sam Donahue of the famed Billy May orchestra selected the four top beauties from the ten finalists. During intermission of the OLD GOLD Dance, these four were presented along with the four elected popularity finalists. The success of the probe for beauty and popularity can be attributed to I.S.T.C. students, who showed so much interest; to the various committees, who motivated the two contests; and to Sam Donahue and the Billy May orchestra, who climaxed activities with a wonderful show.

Students cast ballots for OLD GOLD beauty and popularity candidates.

At a tea in the Commons, Sam Donahue sits amidst the ten beauty candidates chosen by the student body before he selects top four.

An armful of a dozen red roses and a pretty bright smile are exhibited by OLD GOLD Beauty finalists Jackie Maulson, Jeannine Loftus, Donna Isaacson, and Betty Olinger.

# BEAUTY

## Donna Isaacson

Charles City, Iowa

# Jeannine Loftus

Fort Dodge, Iowa

# BEAUTY

## Jackie Maulson

MANCHESTER, IOWA

# Betty Olinger

Cedar Falls, Iowa

## Carol Conrad

Lowden, Iowa

## Denise Dennis

Waterloo, Iowa

## Pat Peirce

Des Moines, Iowa

# BEAUTY COURT

## Jean Hansen

Cedar Falls, Iowa

## Diane Lindstrom

Humboldt, Iowa

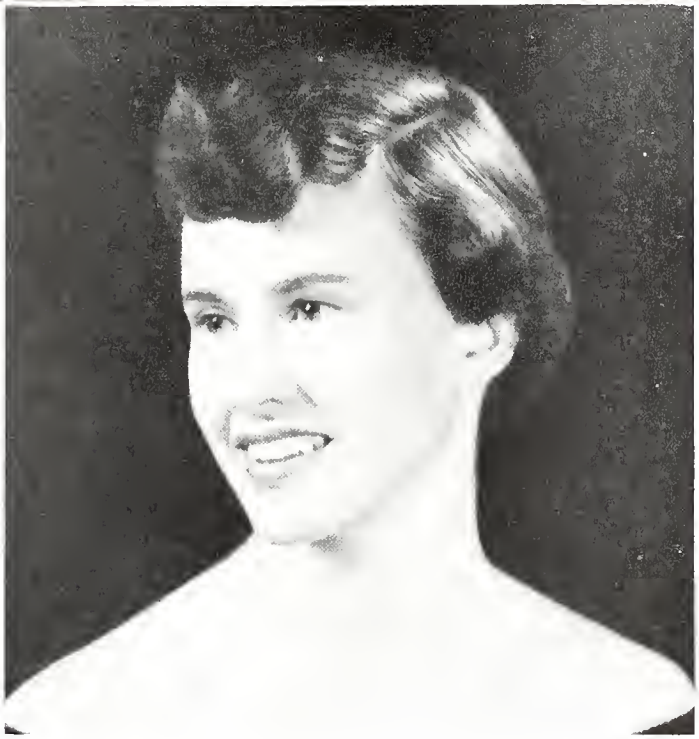

## Doris Reed

Corydon, Iowa

# POPULARITY

## Don Adams

Liscomb, Iowa

Sponsored by Sigma Tau Gamma

# Barb Lowell

Fairfield, Iowa

Sponsored by Bartlett Hall, Pi Theta Pi

# POPULARITY

## Dave Beuter

SOLON, IOWA

Sponsored by the Newman Club

# Barb Lucas

Harlan, Iowa

Sponsored by Chimes, Pi Tau Phi

The Billy May Orchestra with Sam Donahue plays lively music as the OLD GOLD Dance, "February Fantasia," gets under way in the Commons.

# February Fantasia

The popular Bill May's band under the direction of Sam Donahue provided the music for this year's OLD GOLD *Beauty Dance*, "February Fantasia." During intermission emcee Paul Smith, OLD GOLD editor, introduced the ten beauty finalists; the four winners, chosen by Sam Donahue; and the four popularity winners, elected by the student body. Intermission entertainment included songs by Barb Priest, accompanied by Mal Brinker. Chairman of the dance committee was Wilma McLuen. Committee members were Arden Sollien, Sally Horn, Dave Baker and Gwen Lehnus.

OLD GOLD Popularity Contest winners, Don Adams, Dave Beuter and Barb Lucas are interviewed for radio station KYTC by Jeanne Bishop.

Ann Rydberg graciously gives thanks to the "I" Club for electing her Winter "I" queen following crowning by President Maucker.

# Winter "I" Queen

Presented at the final basketball game of the season against Morningside were the four Winter "I" Club queens. Queen of queens, blond and blue-eyed Miss Ann Rydberg, a sophomore home economics major from Shenandoah, was flanked by her attendants, Miss Carol Shumaker, a sophomore from Arnold's Park, Miss Denise Dennis, freshman from Waterloo and Miss Diane Lindstrom, freshman from Humboldt, during the halftime ceremony. Miss Rydberg was crowned by President J. W. Maucker and was presented a dozen red roses by Roy Voggesser, president of the "I" Club.

The beautiful music of Ireland and her people was presented by the *Irish Festival Singers* January 26 in the Auditorium as the third program of the Lecture Concert series. The 14-member group, accompanied by the Irish harp and directed by Kitty O'Callaghan gave many different presentations such as: plaintiveness, patriotism, nostalgia, and comedy. Some of the more noted works presented were: "Roisin Dugh," "An Cosire," and "The Holy Ground." Whenever necessary, the Gaelic language was used to add flavor. This group has traveled far and wide and has appeared on "Toast of the Town."

Irish music is provided by the harp at a lecture concert.

# Music from Ireland

The Irish Festival Singers, accompanied by the Irish Harp, bring the music of Ireland to the campus in the third lecture-concert.

"O Matsuri No Hi" is presented as a finale by Kabuki dancers.

Highlighting the fourth program in the 1956 Lecture-Contcer series were the *Azuma-Kabuki Dancers*. This ancient Japanese dance drama, presented by 25 dancers and musicians under the direction of Madame Tokuho Azuma IV, was part of a worldwide good will tour. Using gestures, dance movement, music and dialogue, the *Kabuki Dancers* told stories dealing with the life and legend of Japan. The performers are considered masters of their particular style of *Kabuki* dancing and musicianship which passes down from generation to generation.

# Dancing From Japan

An ancient Japanese puppet comes to life as two cast members from the Kabuki dancers perform against a cherry blossom background.

Foiled by Gianni Schicchi were the dishonest relatives of Buoso Donati in the operatic comedy, *Gianni Schicchi,*" written in English by Giaconio Puccini. The ballet "Facade," by William Walton was presented as a preface to the opera in the Auditorium, February 2 and 3. Directing the opera were Miss Jane Birkhead and Mr. Harald Holst with Mr. Russell Baum conducting the orchestra. The ballet, whose theme was recollections of a gay blade, featured the members of Senior Orchesis and was directed by Miss Mary Alice Butterworth. Conducting the orchestra was Dr. Myron E. Russell.

Bobby Kenny, member of Orchesis, performs in Ballet Facade.

# The Opera Gianni Schicchi

In an opera comedy, John Heiden reads Gianni Schicchi's last will and testament to the startled and horrified relatives around him.

Wang Family, arranged in order of etiquette, listens as His Excellency makes plans for a New Year's tea party in the garden.

# Lady Precious Stream

"To your majesty's health!" says the Princess of the Western Regions, played by Elizabeth Bittle, to Jay Dikkers as Hsieh Pig Kuei, who has just been proclaimed King of Western Regions.

Drama went to the orient for inspiration during the winter quarter and the result was the ancient Chinese play, *Lady Precious Stream.* Authentically produced, the scenery, costumes, and style of acting were all in the tradition of the Chinese theatre. The result was a gentle, charming and colorful production, touched with pathos and humor and always a delight. Lady Precious Stream was played by Liane Nichols, and Jay Dikkers had the part of Hsieh Ping Kuei, the gardener who became a king. The play, presented by the Department of Languages, Speech and Literature, was directed by Miss Hazel Strayer with scenery design by Mr. Stanley Wood and costumes by Charlotte Lawton.

A big part of a student teacher's week are the seminar sessions where the common problems of teaching are discussed.

## Student Teaching

# SEMINAR

Student teachers discuss the various techniques of working with materials used by children in the campus school, during art class.

One more seminar. That last conference with your supervisor. Then grades. Somehow you don't worry much about those grades now. The important thing is that in three more days you'll have your student teaching behind you. You think back to the beginning of student teaching. You remember how you nervously put on your best duds that first day. You met your class and they either looked you over—but good—or they completely ignored you. You discovered that nice, inconvenient little closet called the student teachers' lounge. It had a deck of cards, a temperamental radio, and ashtrays. The day came that you were to do your first real teaching. You counted every minute in that period and you thought that clock would never move. Somehow the period got over and you were bushed. You'll never forget the day you helped that little girl—she really understood when you explained. You felt like you really might be a teacher. Funny it happened the very day you got your first big chewing-out from your supervisor. Now the day is here. You clean out your stuff and lug it up that walk. You meet that "little brat". You figure he'll really take it out on you now that you don't have anything to do with his grades. Funny, he just says "Suppose you're glad to get rid of us, aren't ya? You really weren't such a bad guy, though. See ya." You sorta glow.

A teacher's understanding and patience are helpful traits in teaching children industrial arts and in gaining their complete trust.

"Where do I go next?" Even a student teacher's mind can go blank.

The watchful eye of the student teacher gives the student the self-confidence needed in physical education.

Getting chewed out by a supervisor is inevitable for student teachers, but they will profit from it in the future.

Student teachers gather about to enjoy a game of cards as they relax

The morning's happenings—both humorous and serious—are discussed by student teachers during luncheon.

When lunch time rolls around it is the lucky student teacher who has noon duty, for she can get better acquainted with the students.

in their own lounge during a break from classes in Campus School.

How can a subject of "Living Things" seem so dull to teach?

The theoretical part of science comes alive to students in the laboratory as the student teacher shows them how to find water pressure by experiment.

In the audio-visual lab of the Campus Laboratory School, a student teacher splices a film as a part of her training in visual aids.

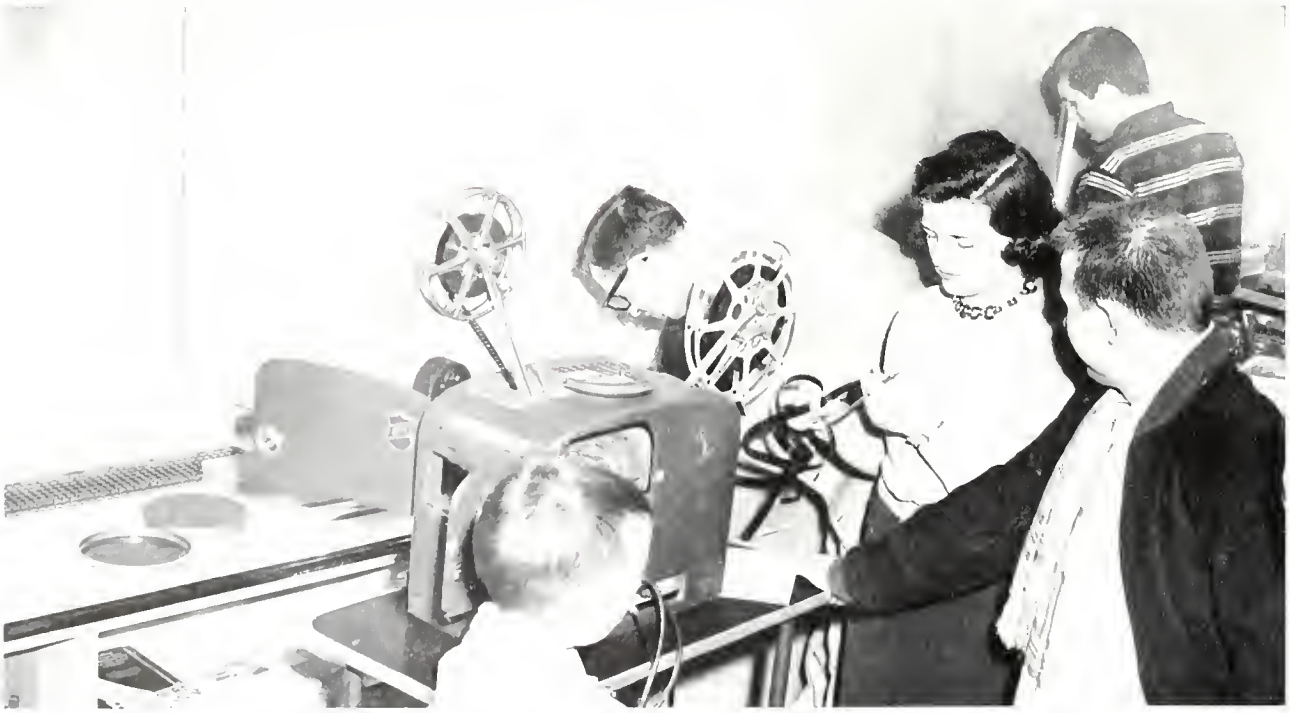

The last day of student teaching has finally arrived, and now as you walk down the hall for that last class, you remember how nervous you were that first day when you faced the class, and you think that it wasn't actually such a long quarter after all.

# FACULTY & STAFF

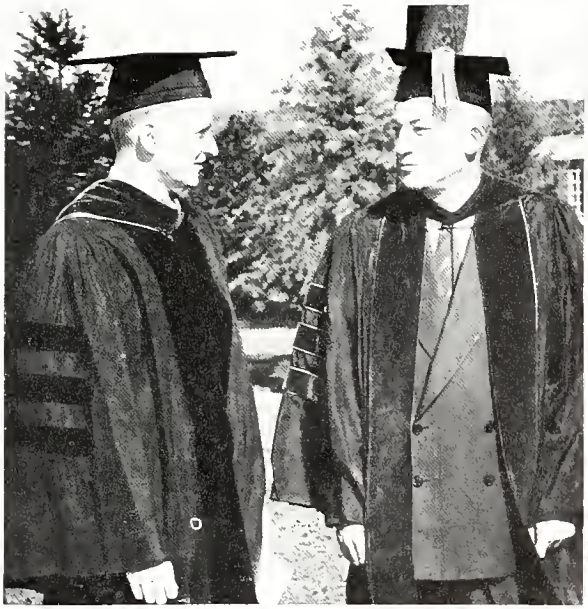

In their robes and mortar boards President Maucker and former president Malcolm Price chat before going to a convocation.

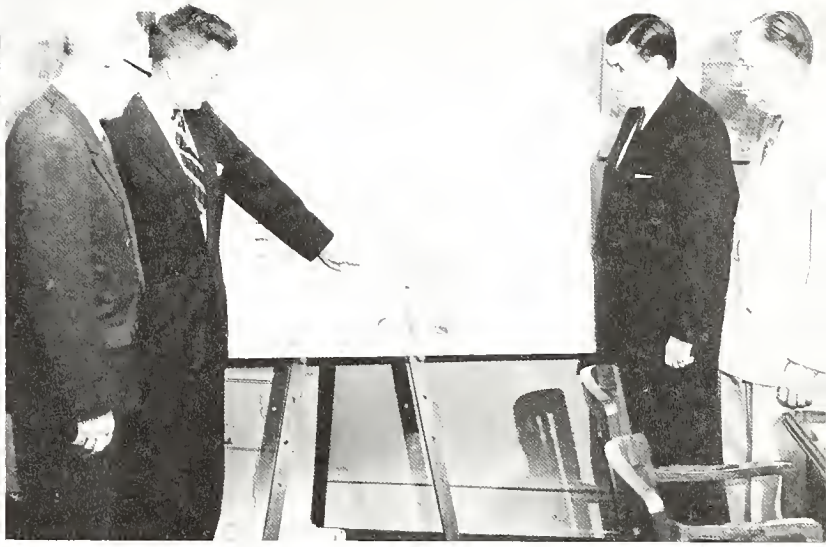

President Maucker points out expected enrollment increases to President Hollis Caswell (left) and Dr. Paul Bulger of Columbia University's Teachers College, and Dr. M. J. Nelson of I. S. T. C. at an October meeting.

# President's Message

It is a pleasure to join the staff of this 50th anniversary edition of the OLD GOLD in extending a friendly word of greeting to all members of the I.S.T.C. family.

The 50 years during which the OLD GOLD has annually made its appearance have witnessed numerous important changes in the college, three of which may be worthy of special mention:

1. What had been known for a third of a century as the Iowa State Normal School became in 1909 the Iowa State Teachers College, under the control of the State Board of Education (now the State Board of Regents), and thus became legally a sister institution of the State University of Iowa and Iowa State College as an integral part of a system of higher education in Iowa.
2. The college expanded its facilities markedly—from 40 acres, 10 buildings and a teaching and administrative staff of 64 in 1906 to 340 acres, 27 buildings and a teaching and administrative staff in excess of 300 in 1956.
3. The college has taken its place among recognized, fully accredited four-year colleges and has since 1952 offered graduate work for the professional degree of master of arts in education, thus rounding out a complete program for the education of professional personnel for the schools of Iowa.

It would be interesting to know what will appear to our successors 50 years hence to have been the significant developments in the next half century.

In any case, we hope that this picture record of the 1955-56 school year will serve to keep alive memories of friends and incidents at T. C. in the years to come.

J. W. Maucker

President

STATE BOARD OF REGENTS—Left to right V. B. Hamilton, Clifford Strawman, Mrs. Willard Archie, Dwight Rider, chairman; Roy Stevens, Harry Hageman, C. L. Fredricksen, Richard Plock, Mrs. Frank Brooks.

# Board of Regents

The administration of public higher education in the State of Iowa is placed by law in the hands of the *State Board of Regents.* Membership consists of nine members selected by the governor for six year terms from the state at large. Serving as chairman of the *Board* this year was Mr. Dwight G. Rider of Fort Dodge. On March 7 the *Board* held one of its regular meetings on the I.S.T.C. campus.

# Graduate Council

The *Graduate Council,* a permanent faculty committee responsible to the Faculty Senate, makes decisions concerning standards and policies relating to the functions and improvement of the graduate program. The program is designed to prepare professionally competent teachers, supervisors, and school administrators. One graduate degree is conferred, the professional degree of Master of Arts in Education.

GRADUATE COUNCIL—*Clockwise* H. W. Reninger, Clifford Bishop, Marshall Beard, Tom Lamke, Donald Rod, Donald Howard, Henry Van Engen, William Lang, Myron Russell

Dr. Martin J. Nelson
Dean of the College
Dean of Instruction

# Administrative Divisions

The administration of I.S.T.C. contains four divisions with the head of each directly responsible to the president of the college. The Division of Instruction and Research, under the direction of Dr. M. J. Nelson, includes instructional and academic reords, admissions and academic guidance. The Division of Student Personnel is concerned with such student services as recreation, housing, counseling, religion, and health. Under the Division of Field Services are the extension service, radio and television, placement bureau, alumni affairs, and public school relations. The Division of Business and Plant includes the Business Office which keeps track of tuitions, fees, and business affairs, and the Physical Plant which keeps the buildings and grounds in good condition. In addition to the four divisions, the College Relations Bureau and Information Service, under the direction of Mr. George H. Holmes, is directly responsible to the president for all publications and public relations of the college.

Dr. Donald Howard and members of the Faculty Senate discuss the Fall 1957 change from quarters to semesters at a regular meeting.

Dr. Marshall R. Beard
Registrar

# Instruction and Research

Dr. Tom A. Lamke
Coordinator of Research
Assistant to Dean of Instruction

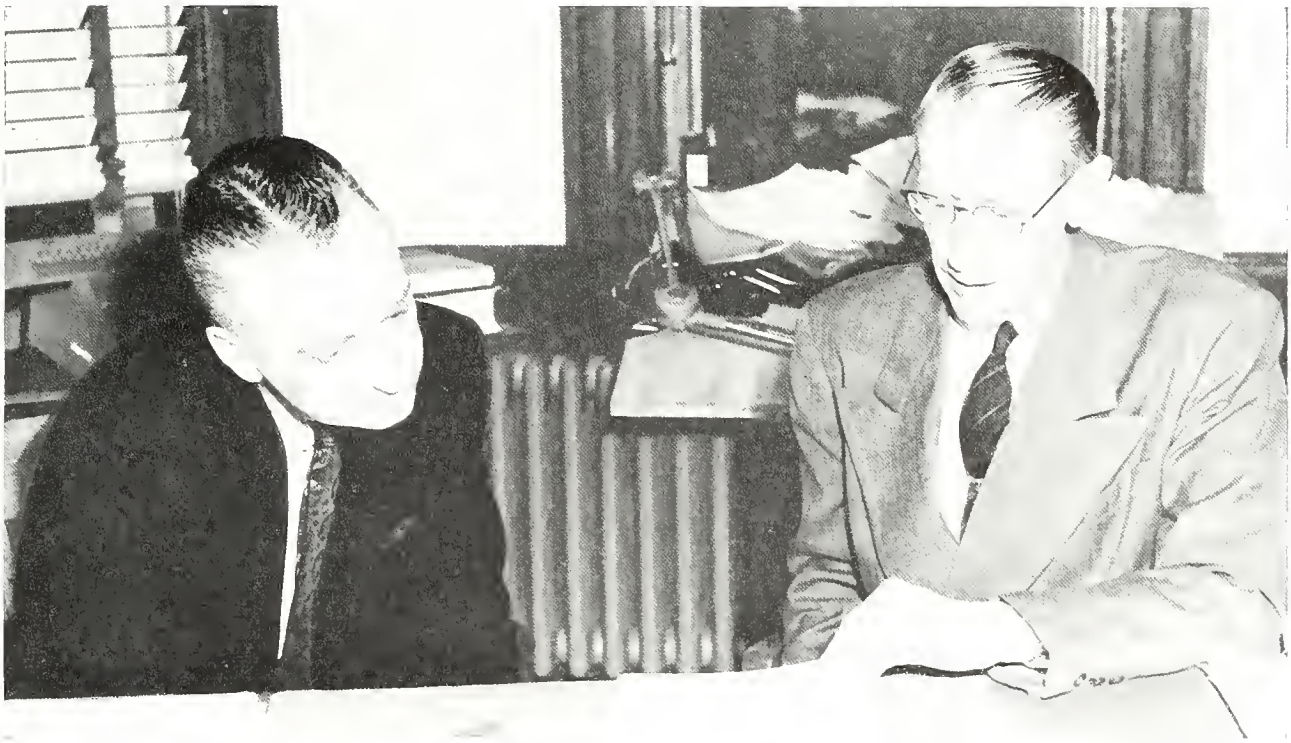

Dr. Donald F. Howard
Coordinator of Curriculum, Assistant to Dean of Instruction

Dr. Herbert M. Silvey
Director of Research

Mr. Donald O. Rod
Head Librarian

Mr. Merrill F. Fink
Assistant Registrar

Dr. Daryl Pendergraft
Director of Field Services

# Field Services

Dr. Raymond Schlicher
Director of the Placement Bureau

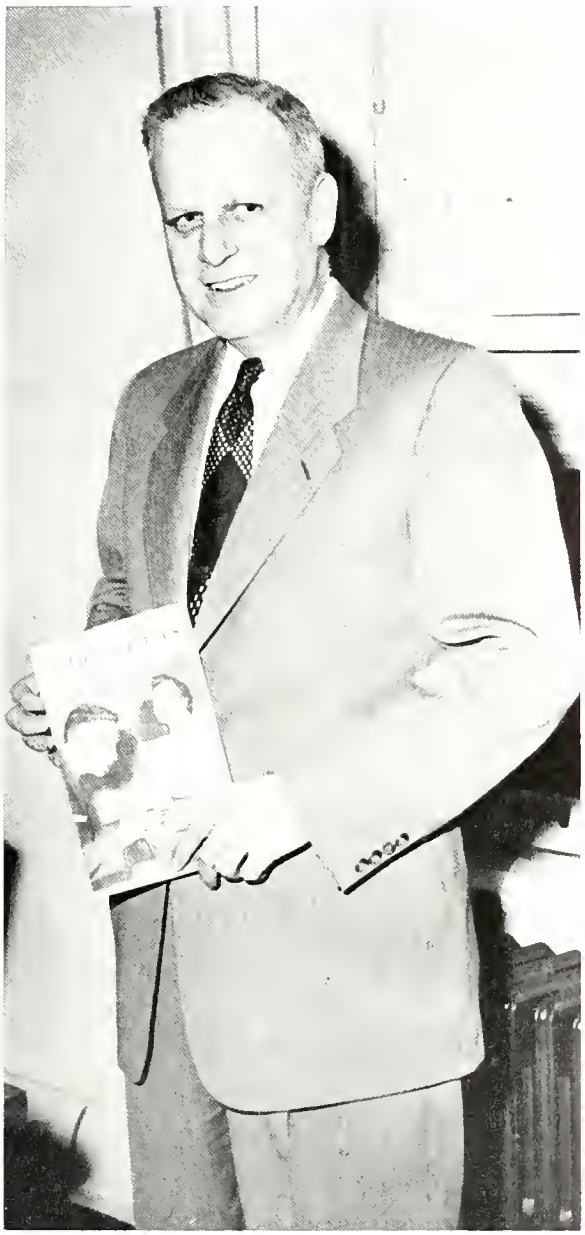

Mr. Milo Lawton
Assistant in Charge of Alumni Affairs

Mr. H. V. Hake
Director of Radio and Television

Mr. Robert E. Davis
Radio Assistant

Mr. Richard Duane Rowray
Public School Relations Counselor

Dr. Paul F. Bender
Dean of Students

Dr. Marian McBrair
Associate Dean of Students

# Student Personnel

Dr. Harold E. Bernhard
Director of Bureau of Religious Activities

V. D. French, M.D.
Director of Health Service

Dr. Paul C. Kelso
Coordinator of Student Counseling

Mr. Harry T. Morley
Assistant to Men's Housing, Baker-Seerley Director

Mr. Philip C. Jennings
Business Manager and Secretary

# Buildings and Plant

Mr. Eldon E. Colf
Director of Department of Physical Plant

Mr. James L. Bailey
Assistant Business Manager and Treasurer

Mr. George H. Holmes
Director of College Relations

# College Relations

Mr. Charles Cacek
Sports Information Assistant

Miss Beverly DeLong
Information Assistant in College Relations

Mr. John H. Bickers
Assistant in Publications

# DEPARTMENTS

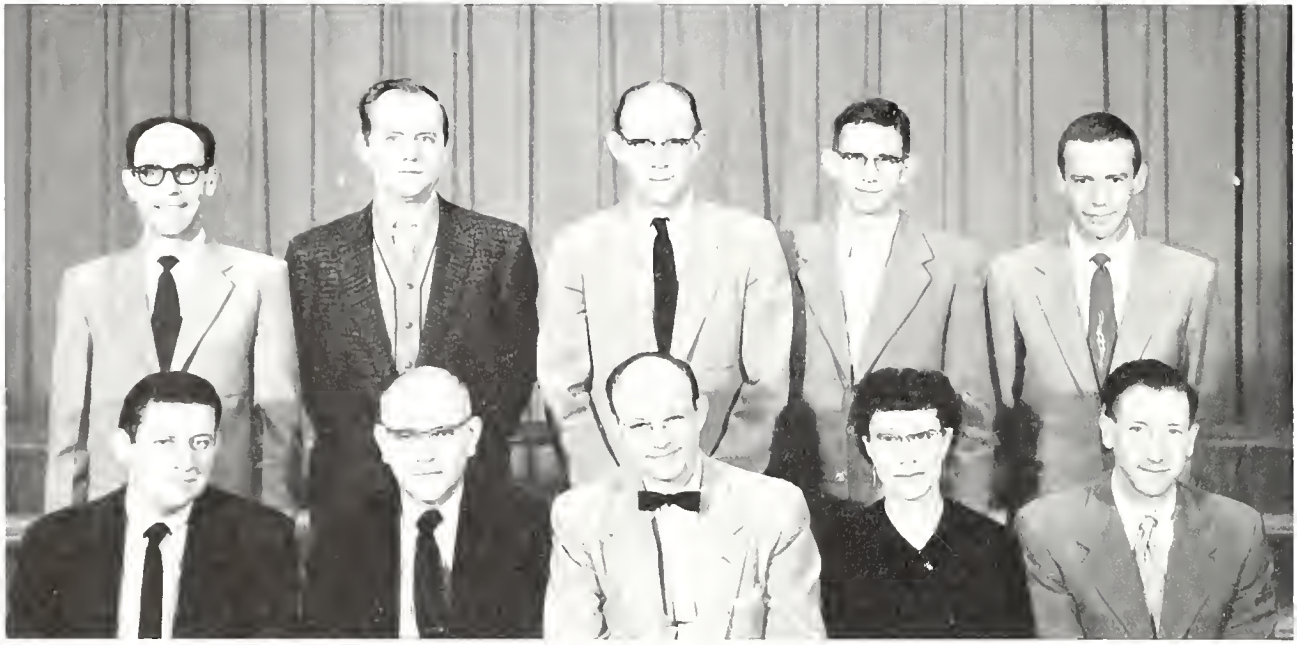

ART DEPARTMENT *Row 1* Don Finegan, Clayton Fowler, HARRY GUILLAUME, Marjorie Campbell, David Delafield. *Row 2* Clifford Herald, Roy Ginstrom, Paul Smith, John Page, Ralph Haskell

## Art

Dr. Harry Guillaume checks the schedule for coming art exhibits.

Two new faculty members were added to the *Art Department* this year: Mr. Roy Ginstrom and Mr. D. G. Finegan. This year also marked the beginning of the Art Fair, an exhibit in which high school students in Iowa showed their work. Another unprecedented event was the presentation of a television program instructing in art. Besides offering instruction in art, the department sponsored art exhibits in its newly redecorated gallery. The department, through its Man and Materials course, attempts to develop an understanding of the relationships between art expression and the culture in which it was developed.

BUSINESS EDUCATION DEPARTMENT—*Row 1* Katherine Humphrey, LLOYD DOUGLAS, Agnes Lebeda *Row 2* James Blanford, Harland Samson, E. L. Marietta

# Business

Dr. Lloyd V. Douglas and Mary McCalley go over plans for BE Day.

The *Business Education Department* trains students in all areas of business, from administration and accounting through advanced secretarial education. Modern office machines, blond classroom furniture, and adjustable typewriting desks were recently added to create better working conditions in the department. One of the highlights of the year was the annual Business Education Day. At its banquet, Mary Squires and Betty Vance were honored as outstanding senior business students. One new member, Mr. Harland Samson, was added to the staff this year. Peter G. Haines and Agnes Lebeda received their Doctor's Degrees.

EDUCATION DEPARTMENT—*Row 1* Margaret Buswell, Julia Sparrow, CLIFFORD BISHOP, Irene Groom, Nellie Hampton. *Row 2* Malcolm Price, M. J. Wilcox, Bert Woodcock, E. C. Denny, Miles Zintz, Howard Knutson. *Row 3* Wray Silvey, H. A. Riche, Oscar Thompson, Albert Uecker, F. E. Martindale, Louis Hoover, Albert Brown, Robert Adrian.

# Education

Dr. Clifford Bishop signs his approval of a schedule change.

The *Department of Education* welcomed four new members to the staff this year: Mr. Robert J. Adrian, Miss Irene D. Groom, Dr. Arthur Henze, and Mr. Louis H. Hoover. Highlights of the year included the sixth annual Elementary and Junior High School Education Conference concerned with "Challenge in Education," and the Secondary Education Conference. The department was also host for the State Convention of Iowa Congress of Parents and Teachers October 11. Topics discussed included "Curriculum in the Schools," and "How We Can Help Improve Our Schools." The *Education Department* is planning a complete revision of curriculum which will go into effect with the semester plan.

HOME ECONOMICS DEPARTMENT—*Row 1* Virginia Gammill, ELISABETH SUTHERLAND, Josephine Yeager, Edna Shores. *Row 2* Lena Buckingham, Olive Holliday.

# Home Economics

The purpose of the *Home Economics Department* is to provide a well balanced background for future home economics teachers. The areas covered include textiles and clothing, foods and nutrition, relationships in the home, and methods of teaching home economics. Beginning this summer the department will offer a Vocational Home Economics major which certifies students to teach in schools that have federal reimbursement for home economics. Adult Education and Problems in Home Economics are two additional courses offered on the summer program. A workshop will be held again this summer for teachers in the area of clothing and textiles. Miss Virginia Gammill joined the staff this year.

Dr. Elisabeth Sutherland and her secretary, Ardys Meyer, confer.

INDUSTRIAL ARTS—*Row 1* Harold Palmer, HOWARD REED, Walter Ditzler. *Row 2* Raymond Matala, Lawrence Wright

# Industrial Arts

Dr. Howard O. Reed gets information from his files for class.

This year the *Industrial Arts Department* offered, for the first time, a course enabling pre-engineers to take a drawing course which can be transferred for credit. The department is also planning to begin offering work towards the Master's Degree in the summer session of 1956. Emphasis was placed upon electrical work in the Industrial Arts Conference October 8, sponsored by the department. Practical education and experience are stressed in technical drawing, graphic arts, electricity and radio, metalwork, woodwork, and transportation. Dr. Harold Palmer has been listed in the current edition of "Who's Who in America" and Dr. Howard Reed, head of the department, was made an honorary member of the "Twenty-Five Year Club," an award presented by the Iowa IA Education Association.

Dr. H. W. Reninger gives his secretary, Dorothy Miller, dictation.

The *Department of Languages, Speech and Literature* this year conducted an experiment in the communications course to determine the best program to offer college students. With this purpose in mind, the committee headed by Dr. Elaine McDavitt and Mr. Ross Jewell set up an experimental course of six sections in basic communications for a three quarter sequence involving 120 students, and a control course of six sections of English I, II and Speech 20 for 120 students. The department sponsors two interest organizations, the Speech Activities Club under Dr. Lillian R. Wagner, and College Players, directed by Miss Hazel Strayer. Dr. Norman Stageberg returned to the staff this year after a year of study in the Netherlands on the Fullbright Scholarship. Dr. John C. Queenan, Dr. Edward Thorne, and Mr. Bernard C. Del loff were added to the department staff.

# Languages, Speech and Literature

DEPARTMENT OF LANGUAGES, SPEECH AND LITERATURE—*Row 1* Mary Hanawalt, Francine Margulies, Hazel Strayer, H. W. RENINGER, Louise Forest, Norman Stageberg, Elaine McDavitt, Lillian Wagner. *Row 2* M. B. Smith, John Queenan, Alden Hanson, Richard Flowers, Bernard DeHoff, Edwin Maurer, Stanley Wood, Josef Schaefer, Leo Goggin, Ross Jewell. *Row 3* Edward Thorne, Harold Bernhard, Loren Taylor, E. C. Fossum, John Stuart, Thomas Thompson, David Williams, John Cowley, Francis Smith, Josef Fox.

The *Library Science Department* consists of two different sections, the *Library* and *Library Science*, both headed by Mr. Donald O. Rod. New improvements in the *Library* this year included another micro-film reader and 60 individual tables or carrells to make for easier studying. The periodical section has been completely revamped to facilitate more control and to make recent periodicals more accessible. Because of the new graduate program the book and periodical budget has gone up. Miss Lauretta McCusker contributed a chapter to a book on Library Education put out by the Columbia University Press last spring.

Mr. Donald O. Rod, head librarian, checks periodicals purchased.

# Library Science

LIBRARY SCIENCE DEPARTMENT—*Row 1* Irene Ehresman, Fred Cram, DONALD ROD, I. H. Hart, Mary Dieterich. *Row 2* Lauretta McCusker, Evelyn Mullins, Eileen Noonan, Richard Johnson, Dorothy Larsen, Gertrude Voelker, Ada McLeod.

Dr. Henry Van Engen makes plans for a meeting with staff members.

The highlight of the year in the *Mathematics Department* is the National Mathematics Institute to be held on campus this summer. The institute, sponsored by the National Science Foundation, is the third to be held in the nation and the first to be held in Iowa. Its purpose is to inform high school mathematics teachers of modern mathematical development, and to develop new subject matter in order to modernize the high school mathematics curriculum. The activities of the *Department of Mathematics* center around the training of future instructors. In addition to class instruction, the department gives students the opportunity to further their interests in mathematics through the Math Club and Kappa Mu Epsilon, national math honorary.

# Mathematics

MATH DEPARTMENT—*Row 1* Augusta Schurrer, HENRY VAN ENGEN, Lyman Peck. *Row 2* Fred Lott, Harold Trimble, Irvin Brune, E. W. Hamilton.

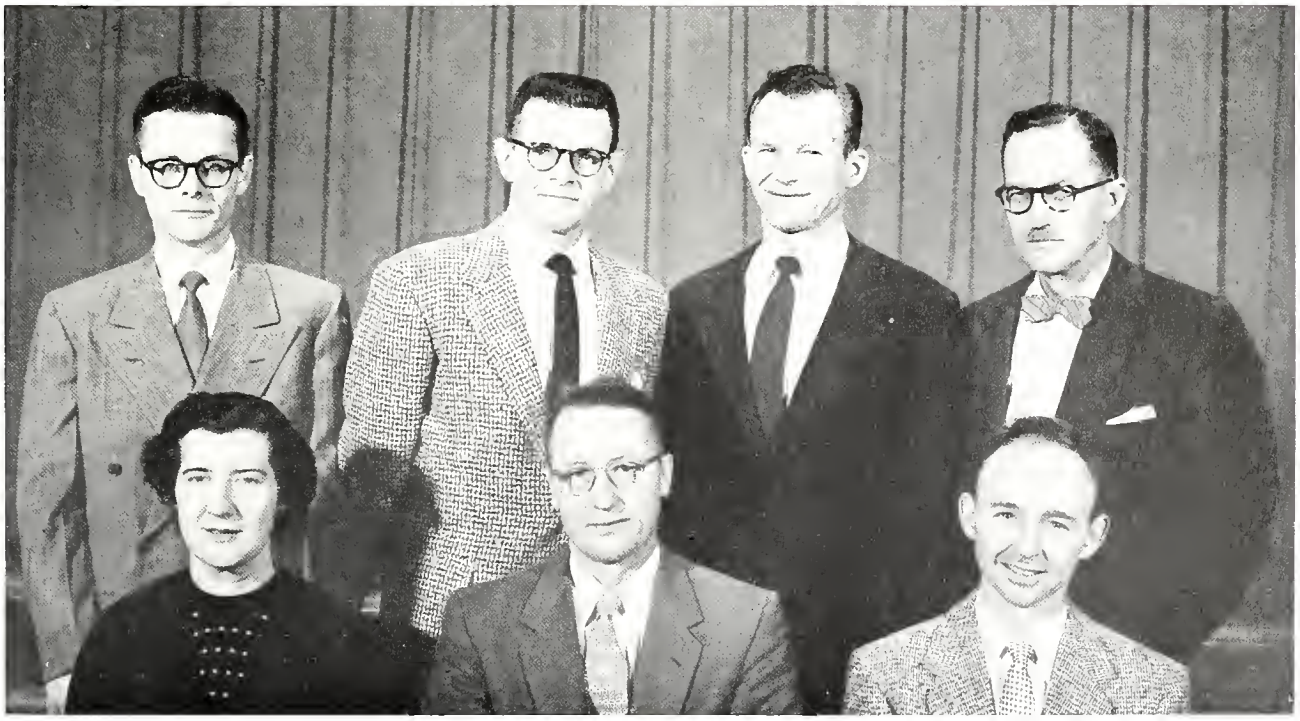

Dr. Myron E. Russell checks dates for concerts and recitals.

The *Music Department*, under the direction of Dr. Myron E. Russell, literally hummed with activity this year. The many recitals and concerts sponsored by the department throughout the year gave students and faculty alike an opportunity to display their talents. This year, in addition to the traditional presentation of Handel's "Messiah," Saint-Saens' "Christmas Oratorio" was presented in the annual Christmas program. Mr. Charles Matheson, director of vocal music, and Mr. Dean Sanders, instructor in music, were added to the staff this year and Emil Bock received his Doctor's Degree. Noteworthy was the publication of several of Dr. William Latham's compositions and Dr. Russell's text for music courses.

# Music

MUSIC DEPARTMENT—*Row 1* Russell Baum, Constance Brooks, Jane Mauck, MYRON RUSSELL, Jane Birkhead, Arthur Redner, Karl Holvik. *Row 2* Mary Beckman, Dean Sanders, Emil Bock, David Kennedy, Jvone Maxwell. *Row 3* Frank Hill, Walter Coleman, William Latham, Harold Holst, Marvin Howe, Charles Matheson.

Supervision of physical education, recreational leadership, and fundamentals of athletics are the main areas covered by the *Department of Physical Education for Men.* The department follows up the theory angle of physical education with practical application of coaching techniques. Besides turning out coaches, the department provides facilities for physical activities to all men students through an extensive program of intramural and interschool athletics. The department sponsors all varsity teams and the "I" Club for lettermen. Chuck Cacek served as assistant football coach, being the only new member of the department.

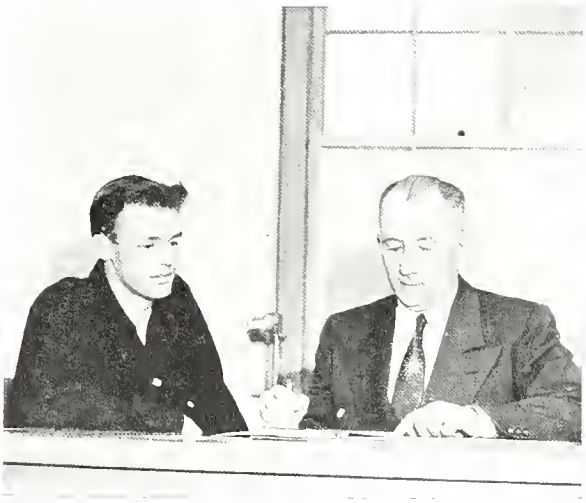

L. L. Mendenhall helps Howard Dorman plan his schedule.

# Men's Physical Education

MEN'S PHYSICAL EDUCATION DEPARTMENT—*Row 1* L. W. Whitford, L. L. MENDENHALL, Stanley Hall, William Koll. *Row 2* James Clark, C. L. Starbeck, Art Dickinson

WOMEN'S PHYSICAL EDUCATION DEPARTMENT—*Row 1* Shirley Posson, Mary Bell, JEAN BONTZ, Jeannette Potter, Grace Van Ness. *Row 2* Shirley Winsberg, Mary Alice Butterworth, Elinor Crawford, Betty Swanson, Virginia Ramsay, Thelma Short

# Women's Physical Education

Besides offering class instruction in group and team sports, individual and dual activities, rhythmic activities, body mechanics, and physical education for special groups, the *Department of Physical Education for Women* provides many recreational activities and facilities, such as equipment for bicycling, winter sports and picnicing. The department sponsors several interest organizations including the Physical Education Club, open to all physical education majors or minors; Orchesis, a modern and interpretive dance group; Marlins, a swimming group; and the Women's Recreation Association. Dr. Mary Bell, Dr. Jeanette Potter, Miss Shirley Posson, and Miss Virginia Ramsay were added to the department this year.

Dr. E. Jean Bontz relaxes at her desk after a day of teaching.

SCIENCE DEPARTMENT—*Row 1* Emmett Cable, Pauline Sauer, C. W. LANTZ, Ernestine Smith, Robert Rogers. *Row 2* Leland Wilson, Seymour Fowler, Jerry Shannon, Oscar Reece, Willard Poppy, James Kercheval. *Row 3* George Patten, Verlin Lee, Charles Allegre, Eugene Wittlake, Richard Lacey, Herman Nelson.

# Science

Dr. C. W. Lantz goes through mail for the *Science Department*

The *Science Department*, as one of its projects, had a summer workshop on "The Use of Radioisotopes in High School," with Dr. James Kercheval as director. Each spring the department sponsors the Science Fair for high school students. Dr. Dorothy Matala was one of the chosen representatives of Iowa to attend the National Association of Biology Teachers at Douglas Lake, Michigan. Dr. George Patten, assistant professor of earth science; Dr. Richard Lacey, instructor of biology; Dr. Leland Wilson, assistant professor of chemistry and physical science, and Mr. Verlin Lee, assistant professor of science, joined the staff of the *Science Department* this year.

SOCIAL SCIENCE DEPARTMENT—Row 1 Lyman Harris, George Poage, WILLIAM LANG, Erma Plachn, George Robinson, William Dee. Row 2 Donald Howard, Theodore Dohrman, Louis Bultena, Morris Crawford, Leland Sage, Herbert Margulies, Howard Thompson.

# Social Science

Dr. W. C. Lang prepares material for a social science lecture.

During the past summer 50 students, accompanied by Dr. M. R. Thompson and Dr. Lyman H. Harris of the *Social Science Department*, spent six weeks studying at Ashridge College in England, then toured the Continent. The department is now planning a Social Science Sociology tour to Mexico. The new faculty members this year were Dr. Wallace Farnham, assistant professor of history, and Dr. Herbert Margulies, temporary instructor of economics. Mr. Morris Crawford was promoted to assistant pofessor of economics and Dr. Louis Bultena was promoted to associate professor of sociology. A book entitled "The Biography of Senator Allison," by Dr. L. L. Sage of the department, has been published.

TEACHING DEPARTMENT—*Row 1* Raymond Martin, Lloyd Stokstad, Lois Shefte, Robert Paulson, Gene Shepherd, Vernon Mork, Myrtle Stone, Lucile Anderson. *Row 2* Mildred Walter, June Gutknecht, Howard VanderBeek, Albert Potter, Melvin Schneider, Mabel Brown, Evelyn Campbell, Edna Mantor. *Row 3.* Alta Wilmarth, Georgia Adams, Harold Weber, William Walsh, Richard Lattin, Randall Bebb, James Winkleman, C. L. Jackson, A. C. Moon, Carolyn Hoffman.

TEACHING DEPARTMENT—*Row 1* Edward Ruman, Marilyn Schlemmer, Eulalie Turner, Herbert Lynch, Robert Brimm, Phyllis McCarthy, Naomi Schneider, Caryl Middleton. *Row 2* Dorothy Koehring, Ruth Hutcheson, Alice Bakken, Rose Dolan, Eleanor McBride, Josephine Bronczyk, Helen Brown, Florence Kasiske, Margaret Divelbess. *Row 3.* Ruth Selah, Mildred Bengtson, Betty Marks, Jane Barrett, Walter Gohman, Agnes Gullickson, Marguirette Struble, Corinne Harper, Mary Margaret Schmitt, Nova Nelsen

# Teaching

An active year in the *Teaching Department* included formation of a research group by 45 members to explore Professional Laboratory Experiences in Teacher Education. Over 25 members of the department served as consultants, participants, and administrators at the meeting of the National Association for Student Teaching in Chicago in February, 1955. The Iowa unit served as host for this meeting. The first Beginning Teachers Workshop for Music Teachers was initiated jointly by the music staff from the Department of Teaching and the Conservatory staff. Twelve new members joined the department this year and three, Caryl Middleton, Peter Mazula, and Ross Nielson, received their doctorates last summer.

# ACTIVITIES

# STUDENT GOVERNMENT

STUDENT LEAGUE BOARD—*Row 1:* Duane Schroeder, Ruth Fellows, Anne O'Brien, Len Froyen, Donald Adams, Roger Hutchinson. *Row 2:* James Hemselman, Emily Johnson, Larry Krumm, Dale Dye, Suzanne Gordon, Dale Johnson. *Row 3:* Dennis Jensen, Janet Platte, Patty Hake, Jack Rollinger, Pete Pickett, Shirley Mae Renander, Dianne Higby, Ruth Daman.

## Student League Board

LEN FROYEN
Student League Board President

*Student League Board*, the main student governmental body, controls and coordinates the activities of organizations on campus. Included on the board are the presidents of Associated Women Students, Men's Union and the housing units, and chairmen of the standing committees. All social life activities, organizational matters, student-faculty relations and appointments to all student-faculty and administrative committees are therefore under the control of *S.L.B.* Each year *S.L.B.* presents the Purple Key award to a select group of students. Len Froyen was president of the student body and the *Student League Board* and Don Adams was vice-president for 1955-56. Secretary, appointed by the *Board*, was Anne O'Brien.

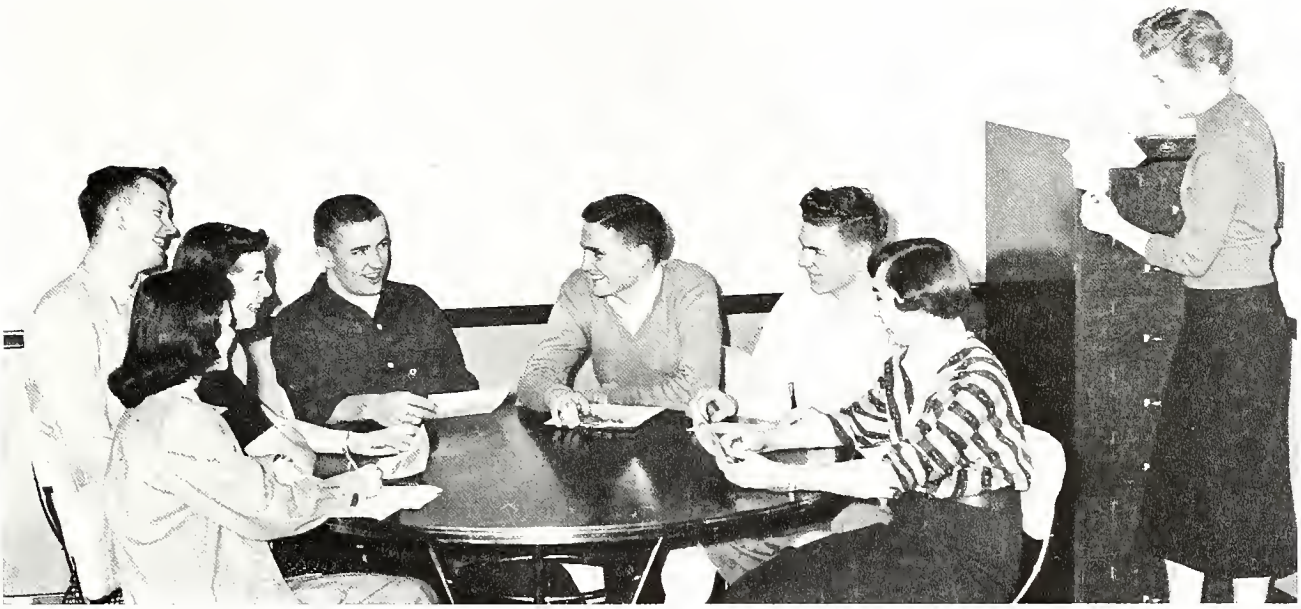

*Social Life Committee* members Bettiann Halverson, Sally Graskewicz, Don Moody, Gary Bush, Larry Krumm, Ron Jarchow, and Brenda Beneke discuss plans for getting a name band at the next formal dance while Mickey Lowman checks the file for pertinent information.

Members of the *Student League Board's* organizations committee check and recheck the votes in the all-campus spring election.

The student faculty committee of the *Student League Board* meets to improve relations between students and faculty members.

MEN'S UNION—*Row 1.* Gary Bush, John Brown, Jerry Torgerson, Duane Schroeder, Ron Brinkley, Dennis Jensen, Michael Myers. *Row 2.* Ron Salmonson, Dick Chute, Dick Starr, Robert Cleveland, Harry Morley, Jerry Reynolds, Donald Moody, Clarence Lamoureux

# Men's Union

DUANE SCHROEDER
Men's Union President

*Men's Union* is an organization of all the men students on campus. The executive board is composed of the president, vice-president and secretary-treasurer, elected by the men of the college; the vice-presidents of the various men's housing units; the chairmen of the standing committees; and the representatives from the Student Council of Religious Activities. Among its many responsibilities are the establishment of rules for living harmoniously and the encouragement of higher standards in all aspects. Officers were Duane Schroeder, president; Ron Brinkley, vice-president; and Jerry Torgerson, secretary-treasurer.

ASSOCIATION OF WOMEN STUDENTS—*Row 1:* Jean Lawson, Connie Brink, Carol Davis, Ruth Fellows, Phyllis French, Mary Squires. *Row 2:* Mary Conrad, Loretta Middleton, Jane Hauser, Sally Graskewicz, Beverly Hurt, Charlotte Diehn, Loraine Douglass. *Row 3:* Mayrose Lane, Betty Vance, Jackie Vander Waal, Mary Ruth Culbert, Janet Platte, Patty Hake, Annette Allen, Janice Torkelson, Martha Marsh, Shirley Mae Renander.

# Associated Women Students

RUTH FELLOWS
Associated Women Students President

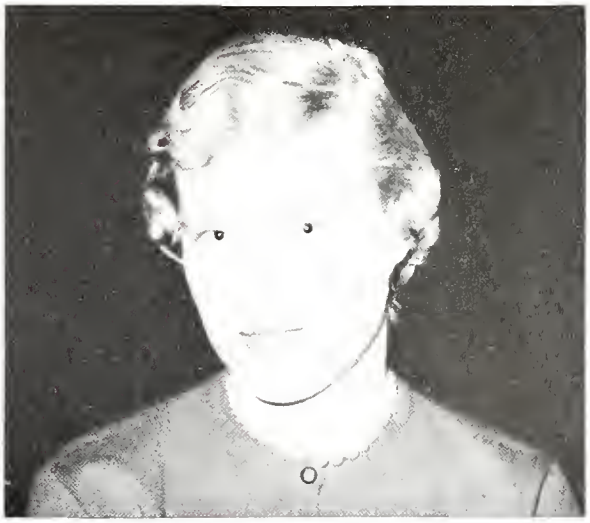

The *Associated Women Students* is the women's governing body to which all I.S.T.C. women belong. Its main purpose is to increase opportunities for the social and intellectual growth of the women on the campus. Through its program many women gain experience by participating in and directing group activities. A few of the activities sponsored by *A.W.S.* are a tea for new faculty and women students, Christmas caroling and a "girl invites boy" dance. Officers for *A. W. S.* this year were Ruth Fellows, president; Phyllis French, vice-president; Mary Squires, secretary; and Carol Davis, treasurer. Adviser was Dr. Marian McBrair.

# RESIDENCE

BARTLETT HALL COUNSELORS—*Row 1* Miss Jean Wilson, Lee Pedelty, Bernadine Sutton, Sally Graskewicz, Allison Mukai, Jan Parkinson, Gertrude Galloway, Miss Jo Ellen Wilson. *Row 2* Mary Leiting, Dixie Laskowski, Barbara Lowell, Elaine Rolston, Lois Dunlap, Marianna Hofner, Gail Thompson, Beverly Andersen, Carolyn Dougherty, Norma Wetzel *Row 3* Janet Aldrich, Nancy Lange, Dixie Crosley, Marilyn Lowman, Lois Puhrmann, Jeanne Bishop, Joyce Grandgeorge, Betty Martin, Marjorie Kainz, Joanne Aldrich. *Row 4* Beverly Hurt, Suzanne Gordon, Marie Barger, Norma McEachran, Judy Krieger, Doris Light, Ruth Lindaman Luanne Hartman, Jean Goldapp, Loretta Middleton. *Row 5* Mary Bahndorf, Donna Schultz, Mary Hawkins, Colleen Jackson, Ruth McQuigg, Ruth Daman, Susan Hoskins, Mary Ruth Culbert, Dorothy Simon, Lois Held.

# Counselors

Misses Jean and JoAnne Wilson guide Bartlett counselors.

Early in September, as the bewildered freshmen arrive to begin their lives as I.S.T.C. students, they are greeted by the smiles and encouragement of a group of upperclassmen—the senior and student counselors. During Orientation Week they help the new students through such things as registration and placement tests. These counselors live with the freshmen during the entire year, helping with the inevitable problems of the first year of college. Perhaps the biggest job of all is to guide the freshman in accepting the responsibility of self-government through the election of their own governing body.

MEN'S COUNSELORS—*Row 1* Duane Paulsen, Arden Sollien, Dennis Jensen, Ronald Salmonson, Len Froyen, Robert McIntire, Kenneth Lind, Harry Morley. *Row 2* Richard Riggle, James Heinselman, Doug Doerzman, Larry Campbell, Lee Kuch, Jerry Torgerson, Phil Lonning, David Liljegren. *Row 3* Richard Ortner, Don Moody, Don Adams, Vern Ogden, David Beuter, James Schneider, Robert Young, David Baker, Eric Streitberger, Larry Krumm.

LAWTHER, CAMPBELL, and OFF-CAMPUS WOMEN COUNSELORS—*Row 1* Kathleen Morris, Marilyn Turnquist, Annette Allen, Mayrose Lane, Phyllis Jacobson, Sandra Waldron, Loraine Douglass, Phyllis French *Row 2* Sylvia Johnson, Judith Johnson, Mary Conrad, Joanne Carrothers, Barb Lucas, Susan Hansen, Marian Peter, Emma Vest, Marilynn Dowling. *Row 3* Virginia Hudson, Shirley Faye, Betty Olinger, Marian Pippitt, Joan Adams, Ardith Merry, Sharon Sanders, Patty Hake, Myrtis Drevs.

BAKER HOUSE COUNCIL—*Row 1:* Phil Lonning, Richard Starr, Pete Pickett, Roger Leary, Thomas Hansmeier. *Row 2:* Dudley Stringer, Arnet Thompson, Dick Chute, John Jones, Don Kolsrud, Dale Johnson. *Row 3:* Wendell James, James Thompson, Dean Dawson, Paul Smith, Duane Garman, Keith Carney, Paul Prichard.

# Baker Hall

MR. TOM HANSMEIER
Director of Baker Hall

*Baker Hall*, accommodating 150 men, is the oldest men's dormitory on campus. Its recreational facilities include a comfortably furnished television lounge and a library for diversified relaxation. Important activities during the year included the Homecoming Tea and decorations, a Christmas party, a Mother's Day tea and meetings with featured speakers. Tom Hansmeier, *Baker Hall's* new director, with the assistance of the officers, Pete Pickett, president; Dick Starr, vice-president; Phil Lonning, secretary; Roger Leary, treasurer; and the house council, planned and carried out the year's activities.

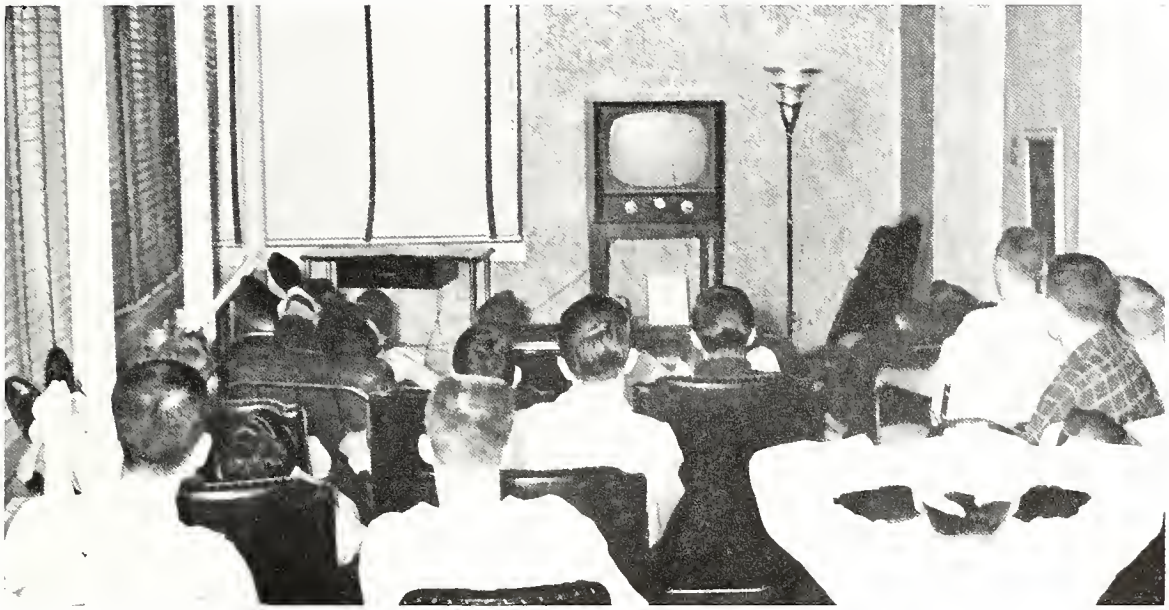

*Baker Hall* residents gather in the dorm to spend a comfortable and enjoyable evening watching a favorite TV program.

Don Ramus gives advice to Bob Hensley in the "finer arts."

It's 8 a.m. for Bob Lang, Blake Brown, and Ron Gonder.

BARTLETT HALL HOUSE COUNCIL—*Row 1* Judy Branam, Kathryn Korns, Dianne Higby, Janann Kellogg, Alice Jane Forrest, Laila Fairchild. *Row 2* Karen Kuchenreuther, Joyce McLennan, Dawn Evans, Gail Hillman, Betty Peterson, Dorothy Shellady, Frances Green. *Row 3* Carolyn Bruce, Mabel Ranfeld, Miriam Underwood, Sally Burch, Gail Annable, Marylyn Jackson, Carol Bappe, Shirley Barth, Carol Finney. *Row 4* Sharon McGee, Paula Warner, Karna Aldrich, Sandra Preston, Pauline Uuskallio, Victoria Cole, Sherrill Clark, Carol DeMaris, Mary Galloway, Susan Rock

# Bartlett Hall

MISS JEAN WILSON
Director of Bartlett Hall

*Bartlett Hall*, the oldest residence hall on campus, housed 600 freshman women this year. Dormitory personnel director was Miss Jean Wilson and social director was Miss Jo Ellen Wilson. *Bartlett* residents provided their own fun in the spread and recreation rooms. Social activities for the year included pajama parties, Sunday morning breakfasts, meditations, and inter-dorm parties. Freshmen elections were held shortly after mid-terms of fall quarter. Until then 46 counselors helped in orientating the freshman women. Officers elected were Dianne Higby, president; Janann Kellogg, vice-president; and Alice Forrest, secretary.

It's "destination hill" for Dorothy Simon and Virginia Kay.

"Bartlett, Bartlett, Bartlett, our dorm! we will be loyal to you."

Mary McGreevey and Joyce Bentrott sew in *Bartlett* Charm Room.

Lois Puhrmann, *Bartlett* senior counselor, discusses a humanities assignment with Marilyn Jackson and Charlotte Loose.

CAMPBELL HALL CABINET—*Row 1* Phyllis Chantland, Zelda Christensen, Loraine Douglass, Shirley Mae Renander, Marilyn Turnquist, Ruth Renaud *Row 2* Phyllis Jacobson, Mary Lehrer, Beverly Dornbusch, Mary Hays, Pat Lake, Mildred Hartbeck, Joan Landman.

# Campbell Hall

MISS RUTH RENAUD
Director of Campbell Hall

*Campbell Hall*, dedicated in 1954 to Miss Sadie B. Campbell, former dean of women at I.S.T.C., houses junior, senior, graduate and transfer women students. Its government is carried out by a cabinet, general assembly and unit meetings which meet alternately every two weeks with town meetings being held when necessary. Special functions of *Campbell Hall* are its faculty guest nights, coffee hours, all dorm parties and special dinners such as Dad's Day, Homecoming, Christmas, and Mother's Day. *Campbell* officers were Shirley Mae Renander, president; Loraine Douglass and Patricia Rust, vice-presidents; and Marilyn Turnquist, secretary. Miss Ruth Renaud is the director of *Campbell Hall*.

Vi DeBoer checks a meeting time by phone as Dorothy Horn listens in.

*Campbell Hall*—home of junior, senior and transfer women.

Campbell roommates Betty Vance and Martha Marsh "pop a batch" of corn.

It's record time for Esther Freeland and Rosa Sylvester.

LAWTHER SOPHOMORE HOUSE COUNCIL—*Row 1* Hermione Shantz, Marlene England, Martha Clouse, Beth Talcott, Janet Platte, Jean Lawson, Mary Lou Fredricksen, Joan Rolinger. *Row 2* Doris Hofer, June Takamiya, Jane Allison, Mary Graham, Norma Prehm, Sylvia Grassfield, Sandra Ladehoff, Roxy Shope, Connie Brink, Marilyn Wickland, Virginia Pollock. *Row 3* Marilyn Marcellus, Jane Beals, Anne O'Brien, Bobby Kenny, Mary Delts, Marilyn Eide, Kay Clark, Nancy Adams, Earlene Shourek, Darla Cottington, Sally Stroh. *Row 4* Mary Torkelson, Mary Stevens, Marlene Lehman, Mary Martin, Faye Breneman, Shirley Post, Margaret Mundt, Elaine Ruen, Grace Madson, Connie Tennant, Karalee Champion.

# Lawther Hall

MISS HERMOINE SHANTZ
Director of Lawther Hall

Activities within *Lawther Hall* kept the sophomore women busy all year. The *Lawther* dinner climaxed the year's activities. Miss Hermione Shantz was the new director and Miss Joan Rolinger, assistant director. The sophomore women governed themselves through a house council headed by Janet Platte, president; Jean Lawson, vice-president; and Mary Lou Fredricksen, secretary. The Freshman Executive Council of *Lawther* was organized for the freshman women living there. They held "meetings of the mob" twice a month instead of corridor meetings. Freshman officers were Emily Johnson, president; Carolyn Niibu, vice-president; and Paula Wilcox, secretary.

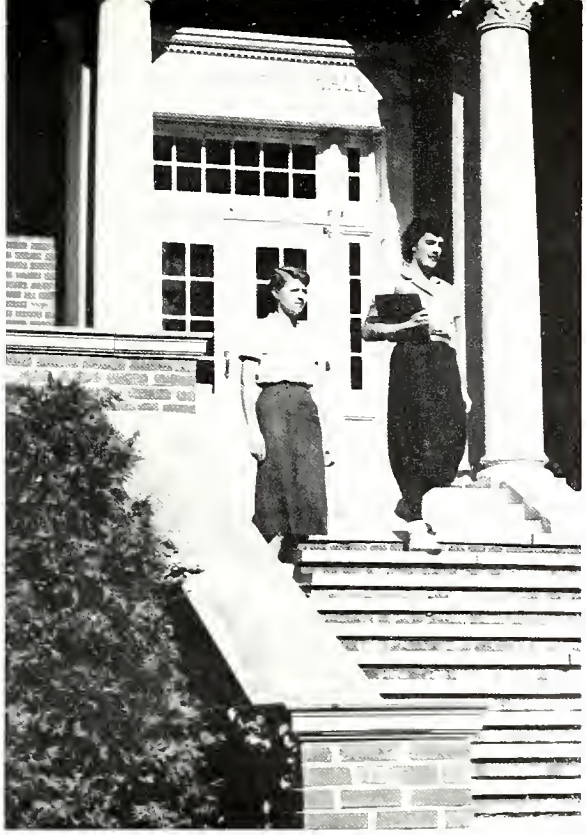

"Don't you think it's too nice a day to go to class?"

Marlene Burrows and Cheryle Torine do weekly chores.

LAWTHER FRESHMAN HOUSE COUNCIL—*Row 1* Paula Wilcox, Emily Johnson, Carolyn Niibu, Hermione Shantz. *Row 2* Carol Rowedder, Roberta Crossman, Jan Hilleman.

STADIUM HALL HOUSE COUNCIL—Row 1 Mike Horton, Don Tyrrell, Jim Doerzman, Phillip England, Bob McIntire Row 2 Doug Doerzman, Dennis Jensen, Donald Adams, Donald Moody, Larry Krumm, Arden Sollien

# Stadium Hall

MR. BOB MCINTIRE
Director of Stadium Hall

*Stadium Hall* housed 104 freshman men students directed by six counselors. *Stadium* provides a study room complete with encyclopedias, a TV lounge and a lounge for refreshments and relaxation. Dorm exchanges with Bartlett and Lawther freshman women, *Stadium Hall* dinner and date nights were included in this year's activities. Bob McIntire, director of *Stadium*, together with the officers Dennis Jensen, president; Don Moody, vice-president; Arden Sollien, secretary; and Doug Doerzman, treasurer, composed the council. This was replaced at the beginning of the winter quarter by freshmen Jim Doerzman, president; Chico Tyrell, vice-president; Mike Horton, secretary; and Phil England, treasurer.

Television, complete with its exciting boxing matches, provides entertainment for *Stadium* men on Wednesdays.

*Stadium* men take a study break and apply the principles of statistics learned in economics and mathematics classes.

"Wish this razor were sharp . . ."—not really a complaint—just the *Stadium* men going through their daily ordeal.

SEERLEY HALL HOUSE COUNCIL—*Row 1* Harry Morley, Ronald Salmonson, James Heinselman, Leland Thomson, Warren Fry. *Row 2:* Robert Sharp, Lee Kuch, Richard Ortner, Duane Paulsen, Floyd Hutzell, Ronald Ferry *Row 3* David Coerper, Lee Christiansen, Clark McCleary, Ronald Reilly, Jim Riehl.

# Seerley Hall

MR. HARRY MORLEY
Director of Seerley Hall

*Seerley Hall*, which is the newest of the men's dormitories on campus, is directed by Mr. Harry Morley. The director also sponsors the house council consisting of the elected officers, six standing committee chairmen, and the corridor representatives. Activities of the dormitory this year included the annual Christmas party; coffee hours for friends, parents and alums; a spring banquet; and informal social activities such as films, sings, speakers, and discussion groups. *Seerley's* several lounges provide relaxation, with the TV lounge being especially popular. Officers this year were Jim Heinselman, president; Ron Salmonson, vice-president; Lee Thomson, secretary; and Warren Fry, treasurer.

Personnel assistants hold a weekly seminar and discuss means of improving the men's residence hall program on the I.S.T.C. campus.

Brad Anderson and Dewey Hadley leave cheerfully for their class.

*Seerley Hall* men refresh themselves at dorm's milk machine.

SUNSET VILLAGE COUNCIL—*Row 1* Lyle Dorland, Roger Hutchinson, Robert Cleveland. *Row 2* John Plonsky, Jack Daniels, Jon Mitts, Morris Williams, Jack Wilson, James Lundquist, Carl Miller, Vernard Foster.

# Sunset Village

ROGER HUTCHINSON
President of Sunset Village

Representative of the residents of Sunset Village, the *Sunset Village Council* strives to coordinate the activities of the residents with the activities of the college; to develop interests, sociability and organization among the residents; to cooperate with the Dean of Students in matters concerning the housing unit, and to provide for the general welfare of the residents. The sponsor of the unit is Dr. Paul F. Bender, Dean of Students. Officers for the 1955-56 school year were Roger Hutchinson, president; Bob Cleveland, vice-president; and Carleton Andersen, secretary-treasurer. Committeemen were Carl Miller, Jack Daniels, Jon Mitts, Morris Williams, Stan Jacobsma, and Jim Johnstone.

It's a turnabout—Colonel sees that Jim Foy gets his daily exercise.

The Foy's prepare for a quite evening at home in Sunset.

"My finger sure tastes good," the smallest Rainbow tells the photographer as he visits the Ed Rainbows' home in *Sunset*.

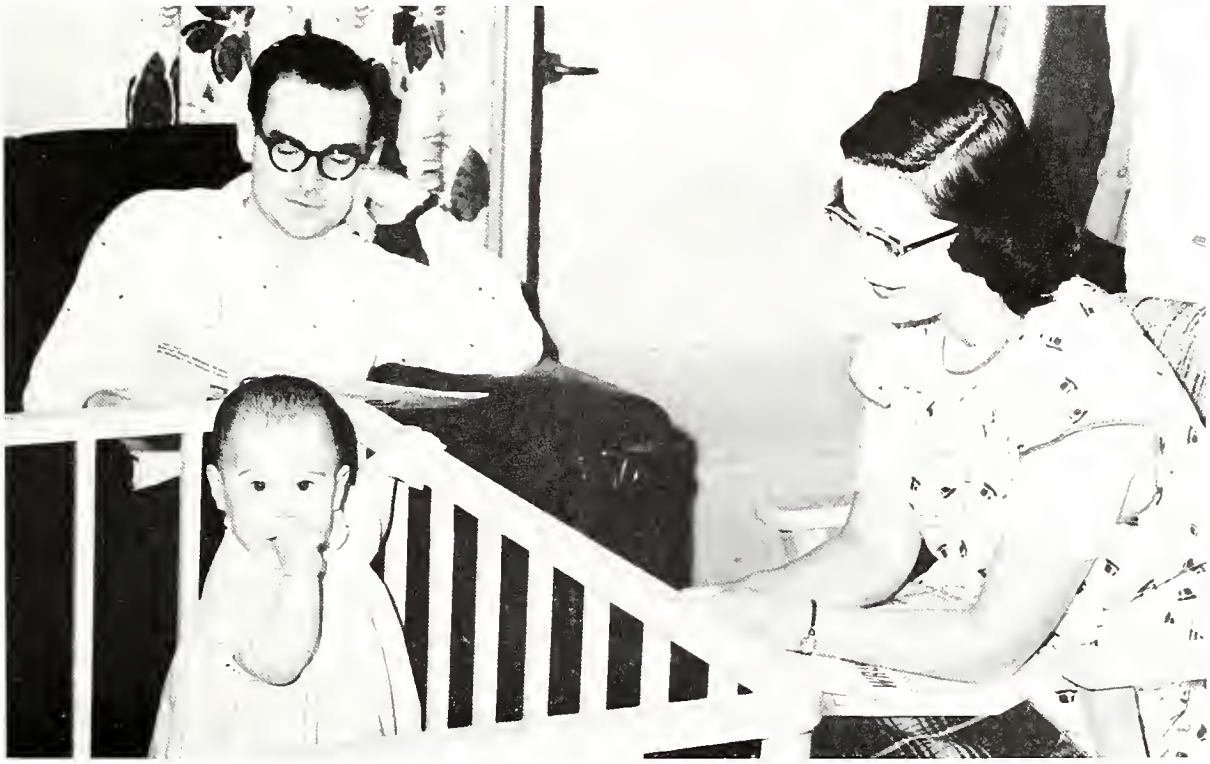

CEDAR FALLS MEN'S HOUSING UNIT—Row 1 Dale Dye, Michael Myers Row 2 DeWayne Nymann, Gordon Bultena, Lorimer Bjorklund.

# Cedar Falls Men's Housing Unit

Off-Campus students take a coffee break at Paul's Restaurant.

The purpose of the *Cedar Falls Men's Housing Unit* is to stimulate interest for the extra-curricular activities of the college in the off-campus men students. Since they live at home and commute to school, the main objective is to help unite these students. Activities carried on by this organization this year were parties for the off-campus men and women students, entering a float in the Homecoming parade and sponsoring a coffee hour following the football game. Officers who led this off-campus organization were Dale Dye, president; Mike Meyers, vice-president; and Don Rekers, secretary-treasurer. Sponsor for the *Cedar Falls Men* was Mr. Harry Morley.

WATERLOO MEN'S HOUSING UNIT—*Row 1* Richard Leet, Jack Rolinger, Milo Sulentic, Robert Tjaden *Row 2* Warren Erickson, Frank Briden.

# Waterloo Men's Housing Unit

The *Waterloo Men's Housing Unit* represents the off-campus men from Waterloo and endeavors to integrate them into the life and activities of the college. The group's campus lounge provides a place to relax between classes and to get information on student government and college activities. Each year the members, in cooperation with the Cedar Falls Unit, sponsor a Homecoming tea. Participation in intramural athletics is also part of their yearly activities. This year the unit was led by Jack Rolinger, president; Tom Cain, vice-president; and Milo Sulentic, secretary. The sponsors of the unit were Dr. Paul F. Bender and Mr. Harry T. Morley.

Waterloo students make good use of the college parking lot.

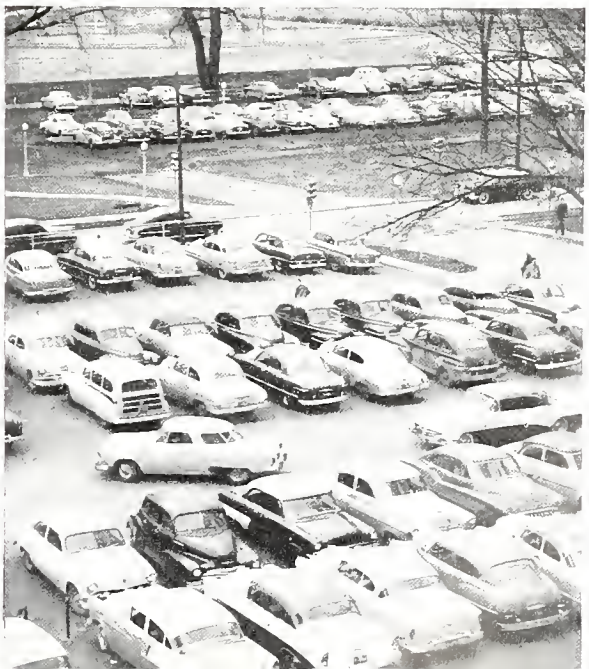

*Off-Campus Women* look over the day's notes in their lounge.

*Off-Campus Women* handle the on-campus problems of off-campus women and secure recognition and representation for them in the central student government units of the college. This year *Off-Campus Women* combined forces with Off-Campus Men at Homecoming to sponsor an all-college coffee hour and to build a float. Another accomplishment was buying bedspreads for the cots in the *Off-Campus Women's* Lounge, their on-campus study hall, lunchroom, and gossip center. Dr. Marian McBrair, as adviser, assisted the officers, who this year were Patty Hake, president; Jane Hauser, vice-president; and Sharon Sanders, secretary-treasurer.

# Off-Campus Women

OFF-CAMPUS WOMEN'S GOVERNMENT BODY—*Row 1* Sharon Sanders, Jane Hauser, Patty Hake, Marian McBrair *Row 2* Sherrill Reynolds, Sandra Waldron, Judy Nordly, Carol Johnson

*Personnel Assistants* are student members of the college adminstrative staff, selected on the basis of scholastic standing, resistance hall experience, integrity, interest and understanding in people and participation in campus activities. They serve as a link between the residents of the men's halls and the college. One of the most important phases of their work is orienting the new student to the way of college life. In addition, it is their responsibility to secure cooperation within their hall regarding athletic and social participation, creating harmonious personal relationships and maintaining good study conditions. In the expanding residence hall program, the *P.A.'s* are playing an important part in providing the necessary leadership.

David Liljegren checks out a pool cue from Jim Schneider.

# Personnel Assistants

PERSONNEL ASSISTANTS—*Row 1* Larry Krumm, Ronald Salmonson, Roger Leary, James Schneider, Larry Campbell, Phil Lonning *Row 2* Jim Heinselman, Len Froyen, Jerry Torgerson, Doug Doerzman, Dennis Jensen, Richard Ortner, Arden Sollien *Row 3* David Baker, Don Moody, Lee Christiansen, Thomas Hansmeier, Harry Morley, Donald Adams, Vern Ogden, Robert McInture.

# APPLIED SKILLS

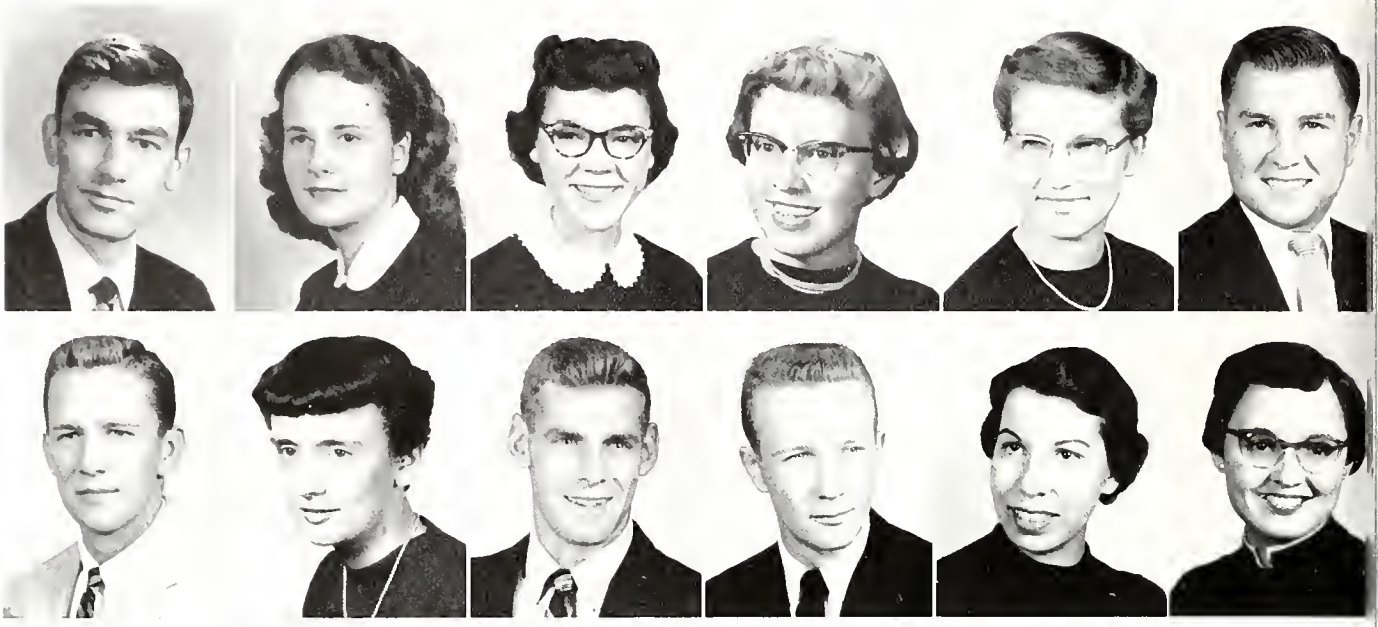

Dave Beuter · Elizabeth Bittle · Carolyn Bolger · Phyllis Chantland · Zelda Christensen · Earl Dornfeld

Donald Holland · Nancy Jones · Robert Jones · Jack King · Mary Lehrer · Donette Lentz

# Purple Key

This year the 33 students pictured on these pages received *Purple Key* recognition, the highest award a student can receive at I.S.T.C. *Purple Key* is a recognition fraternity for those who have been outstanding in leadership and participation in extracurricular and academic activities, and who have shown excellence and sincerity in scholarship. To be eligible, a student must be a third quarter junior or a senior and have a grade point of 2.5. The 33 students were recognized and received certificates at the All-College Honors Convocation in the spring.

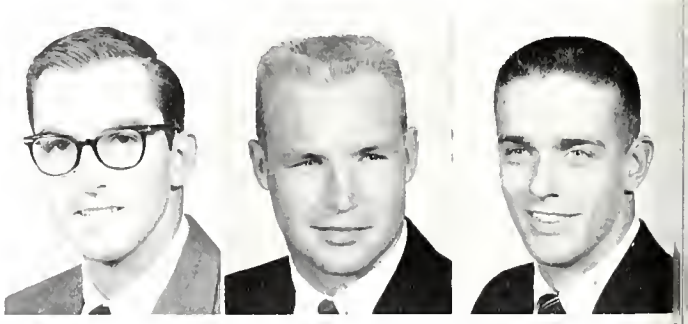

Jack Rolinger · Vernon Roseni · Duane Schroeder

Ruth Fellows

Phyllis French

Jerald Graetz

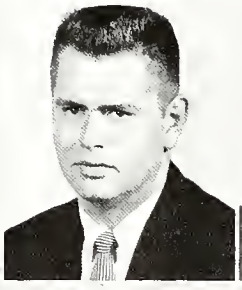

Mildred Hartbeck

John Heiden

James Heinselman

Sally McCartney

Wilma McLuen

Donald Meyer

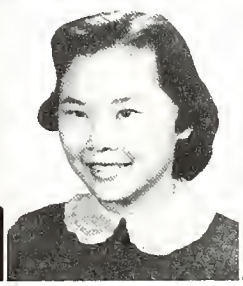

Allison Mukai

Pete Pickett

Shirley Renander

Joy Schwab

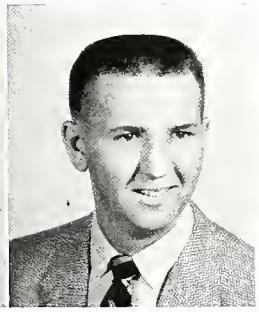

Richard Starr

Kay Swain

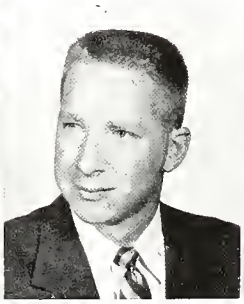

Leland Thomson

Betty Vance

John Van Epps

CHAPEL CHOIR—*Row 1* Jeanette Truehlood, Darla Cottington, Betty Skinner, Joyce Wosoba, Valda Evans, Joan Kirk, Chloris Anderson. *Row 2* Mayrose Lane, Patty Hake, Lauretta Brunsvold, Shirley Stebbins, Evelyn Shook, Carolyn Eggleston, Pat Hansen, Janet Anderson *Row 3.* Leon Webb, George Samson, Bud Noble, Jim Gardner, Chuck Novotny, Jerry Thordsen, Jane Mauck.

# Chapel Choir

Every Sunday morning at the College Hill Interdenominational Church services, the beautiful music is sung by *Chapel Choir*. With Miss Jane Mauck as director, the choir helps to make the service most inspirational. Mr. George Samson is organist.

# A Capella Choir

This year 65 selected students were chosen to participate in *A Cappella Choir*. Under the direction of Mr. Charles Matheson, the 30 men and 35 women sang in approximately 20 choral concerts, including the annual tour in April and a variety of local concerts in Cedar Falls.

A CAPELLA CHOIR—*Row 1* Patricia Havens, Margaret McBurney, Alphy Adams, Mary Conrad, Margy Owens, Marie Sinn, Gayle Price, Janet Anderson, Pat Hansen, JoAnne Kohls, Mary McClure, Kay Swain, Joan Hodson, LeAnn Dicken, Barbara Parsons, Shirley Beaupain, Norma Wetzel, Phyllis French *Row 2* Nancy Rector, Donna Schultz, Judy Wurch, Coralee Vriezelaar, Sandra Pursell, Yvonne Healy, Carol Schutte, Lois Mitchell, Rose Maire, Carolyn Bolger, Arlene Parker, Pat Peterson, Barbara Lowell, Sonya Davis, Nancy Failes *Row 3* Loy Tetzloff, Arden Sollien, Melvin Schroeder, Jerry Curry, Ben Boelman, Carolyn Eggleston, Shirley Stebbins, Evelyn Shook, Lauretta Brunsvold, Leland Belden, David Rath, Arthur Emry, David Liljegren *Row 4* Jerry Huss, Donald Lowman, Mike Horton, Bud Noble, Deloy Davidsen, John Miller, Roger Brockmeyer, Mal Brinker

COLLEGE CHORUS—*Row 1* Donna Gates, Aileen Osborn, Jo Adel Herbst, Marjorie Powers, Dorothy Horn, Beverly Stewart, Janet Berger, Phyllis Klein, Shirley Nelson, Myrna Bradley. *Row 2* Bernadine Sutton, Twilla Weeks, Betty Rhodes, Nancy Halverson, Carol Collins, Marilyn Turnquist, Jackie Rissler, Mary Wigton, Janice Kiser. *Row 3* John Peterson, Jerry Curry, Arden Sollien, Jerry Huss, Donald Lowman, Melvin Schroeder, Stanley James, Ben Boelman, David Rath, Loy Tetzloff. *Row 4* Mike Horton, Roger Campbell, Roger Brockmeyer, Bud Noble, William Sprole, Dennis Johns, Jerry Ohm, John Miller, Mal Brinker, Carroll Egemo, Richard Henak.

COLLEGE CHORUS—*Row 1*: Barbara Parks, Donette Lentz, Sally Stroh, Ellen Tilp, Judy Huyck, Barbara Kyle, Mary Engelking, Mary Bahndorf, Joyce Bentrott *Row 2*. Kay Zeller, Marilyn Savery, Paula Hunt, Diane Krukow, Carolyn Hill, Arlene Steward, Coleen Woodcock, Roma Schlesselman, Glenda Morfitt. *Row 3*· Carole Harris, Nancy Lange, Carolyn Roskens, Marcia Eggland, Beth Webber, Sally Moore, Janet Froning, Carol Moore, Joan Plummer, Nancy Melrose. *Row 4* Carol Gaunt, Loretta Graham, Jean Ryken, Ruth Lindaman, Frieda Schlaman, Joyce Hundling, Susan Hoskins, Dorothy McCreath, Ruth McQuigg, Kathryn Fleming, Mary Lane

# College Chorus

One of the largest musical groups on campus is the *College Chorus*. Approximately 140 men and women students blend their voices as they practice each Tuesday and Thursday evening. The group, under the direction of Mr. Charles Matheson, gave two outstanding performances this year. The first was the presentation of Handel's "Messiah" which took place just before the Christmas holidays. Their second and final performance was their participation in the Spring Choral Concert. Any college student who is interested is welcome to join the group.

WOMEN'S CHORUS—*Row 1* Julia Clingerman, Faye Janssen, Dorothy Wenger, Barbara Vogel, Jane Mauck, Karen Groe, Carolyn Bruce, Dolores Bell, Elizabeth McDonald *Row 2* Catherine Kemper, Marlene VanAuken, Linda Peterson, Karrol Rosewall, Beverly Muehlethaler, Barbara Moore, Colleen Dugger, Sandra Mason, Sharon Fiori, Marilyn Marcellus. *Row 3* Marlene Smith, Joanne Toedt, Virginia Garoutte, Edna Patton, Patricia Dix, Charlotte Cagley, Karen Wenzel, Mary Lou McGreevey, Janice Crane, Gladys Kemper, Joan Holtapp. *Row 4* Marilyn Jackson, Victoria Cole, Carolyn Leonard, Jan Hillygus, Barbara Richsmann, Susan Tjernagel, Alice Steege, Pauline Uuskallio, Joan Schmidt, Karen Eckles, Bertha Aldrich, Georgena Peters.

WOMEN'S CHORUS—*Row 1* Carol Rowedder, Cheryle Torine, Beverly Bramer, Georgia Masden, Barbara Anderson, Judy Hawthorne, Judith Branam, Beverly Rhines, Betty Schwartz. *Row 2.* Pearl Fink, Emily Johnson, Susan Haviland, Lois Dunlap, Carol Pretz, Dorothy Hagg, Karen Kuchenreuther, Janet Garton, Lois Ruhl, DeAnna Wuebben. *Row 3* Marlys Pitts, Florence Tashiro, Mabel Ranfeld, Evelyn Wiebler, Sandra Bravener, Janis Lundgren, Virginia Wiess, Dorothy Dahl, Annette Moravetz, Jeannine Peck, Barbara Erickson *Row 4* Rosemary Stuempel, Marilu Hetzer, Jean Womholt, Carma Uschkrat, Delores Jacobson, Ruth Christensen, Sandra Preston, Kay Fox, Carolyn Theis, Charlotte Loose, Marcia Hensel, Marleen Ankerson

# Women's Chorus

A desire to sing is the only requirement for admission to *Women's Chorus.* To interest and acquaint the members of the group with music for women's voices is the main objective of this organization. The chorus of 110 women, under the direction of Miss Jane Mauck, combined with the A Cappella Choir and the College Chorus in the presentation of Handel's great oratorio, the "Messiah." Participation in the Spring Choral Concert climaxed the year.

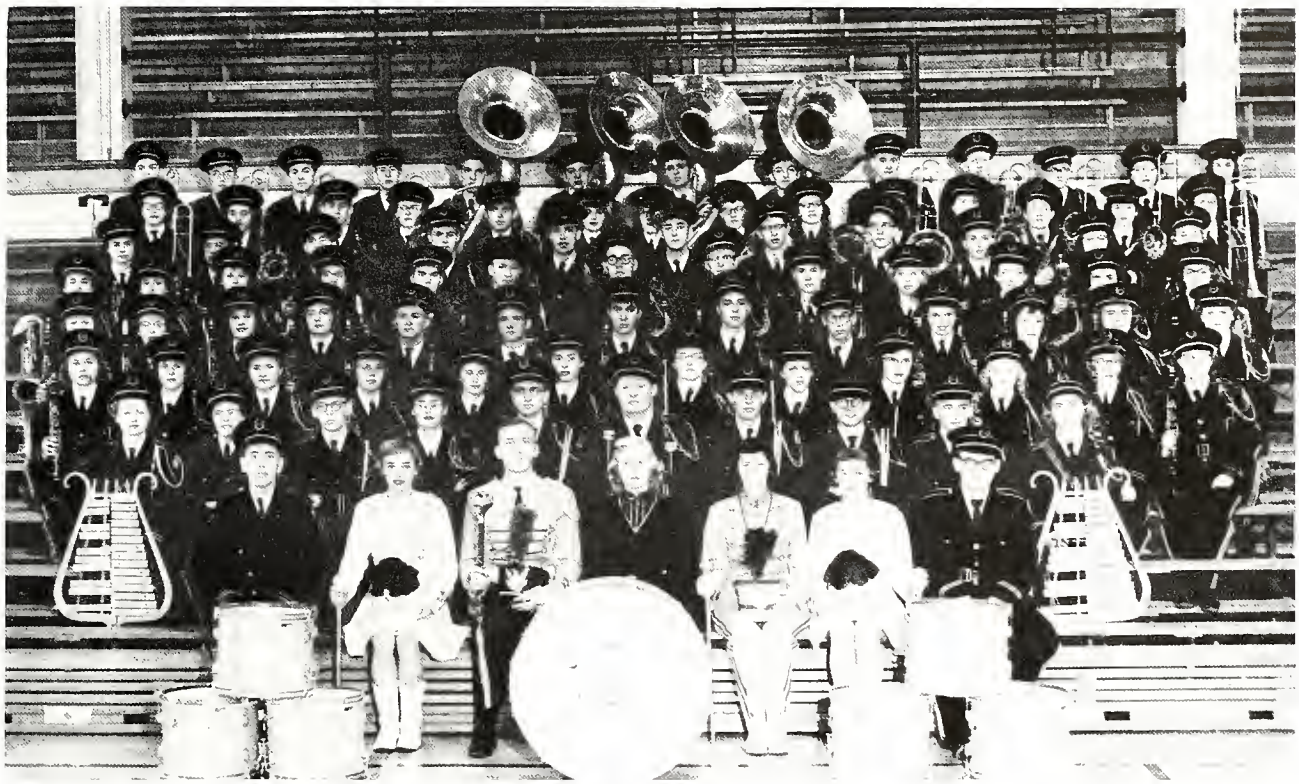

MARCHING BAND—*Row 1:* Karl Holvik, Barbara Lowell, Deloy Davidsen, Janice Brown, Dixie Crosley, Sally McClure, Ed Rainbow. *Row 2:* Mary Lou Mamminga, Janet Berger, Dennis Clausen, Sylvia Grassfield, Richard Sullivan, Richard Arends, Jerry Janssen, John Russell, Ron Kraft, Darlene Paul. *Row 3:* Madeline White, Jo Kohls, Janann Kellogg, LeAnn Dieken, Margaret Kynett, Audrey Stout, Martha Lou White, Marilyn Eide, Sylvia Johnson, Faye Janssen, Ardella Cullen, Janet DuBois. *Row 4* Carolyn Bruce, Janet Else, Joan Meyer, Grace Madson, Ronald Garrison, Harold James, Curtis Noble, Robert Snell, Philip Faaborg, Sharon Moon, Lois Held, Paula Hunt, Suzanne Stokka. *Row 5* Marian Williams, Dolores Mason, Judy Cutler, Charlene Seaver, Bob Wise, Jack King, Ted Howell, Ted Wilhite, Karen Bartachek, Marilyn Savery, Sheryl Moldt, Carole Hagan, Donna Jean Robinson. *Row 6.* Joyce Grandgeorge, Gary Bucher, Bill Emry, Spencer Pink, Bob Bourne, Jerry Raines, Keith Harter, John Jones, Clifford Angell, Marilyn Sadler, Phyllis Spiegel. *Row 7* Verles Hauge, Susan Paulus, Dennis Smith, Patricia Kelly, George Whaley, Georgia Masden, Sonya Davis, Janet Koch, Joann Halupnick, Mary Russell, Marilyn Landgraf, Ann Higgins, Linda Lamb, Kathryn Grupp. *Row 8* Ralph Wedeking, Robert Gustafson, Charles Mandernach, Charles Fuller, Philip Beckman, Larry Trenary, Arnold Rabe, Jerry Curry, Warren Erickson, Ron Ball, Bill Hartman, Lauretta Brunsvold, Tamma Crosley.

# Marching Band

Halftime entertainment and much enlivenment were provided during all home football contests by the I.S.T.C. *Marching Band,* under the direction of Dr. Karl Holvik. The *Band* was host at the annual Band Day in October when 450 high school musicians from 14 Iowa towns participated in a colorful parade and presented a mass concert with the I.S.T.C. *Band* at the halftime of the Hastings game. The *Band* also led the annual Homecoming parade. In the spring the annual tour was taken and the *Band* appeared at the I.S.T.C. Relays. The 93-member band was led by DeLoy Davidsen, drum major; Dixie Crosley, assistant drum major; and twirlers Barbara Lowell, Sally McClure, and Janice Brown. Mr. Edward Rainbow served as graduate assistant to Dr. Holvik.

# Symphony Orchestra

Under the direction of Dr. Myron E. Russell, the I.S.T.C. *Symphony Orchestra* presented quarterly concerts. Cedar Falls and Waterloo residents joined the students at these performances. The *Symphony Orchestra* participated in the presentation of Handel's "Messiah" and Saint Saen's "Christmas Oratorio" at Christmas, and in Puccini's opera, "Gianni Schicchi," and Walton's "Facade" in February. The *Orchestra* also performed at several convocations during the year.

PERSONNEL—VIOLIN: Bock, Diehn, Speth, Jones, Abas, Reeves, Stribley, Redner, P. Klein, Skinner, Fearing, Wagner, Meinhard, E. Klein. VIOLA: Hill, Holvik, Gordon, Sanders, Busher. CELLO: Coleman, Eitzman, Van Engen, Fuller, Fraser, Curtis. STRING BASS: Rainbow, Allen. HARP: Evely, Beckman. FLUTE: Paxson, Johnson, White. OBOE: King, Williams, Mamminga, Nelson. HORNS: Cutler, Kennedy, Howe, Whaley, Paulus, Lamb, Smith, Frantz, Remington. CLARINET: Whitcomb, Cullen, James. BASSOON: Bartachek. TRUMPET: Scott, Winters, Plambeck, Snyder. TROMBONE: Neilsen, Naylor, Hauge, Erickson, Ball. TUBA: Rabe. TIMPANI: Talbot. PERCUSSION: Russell, Berger.

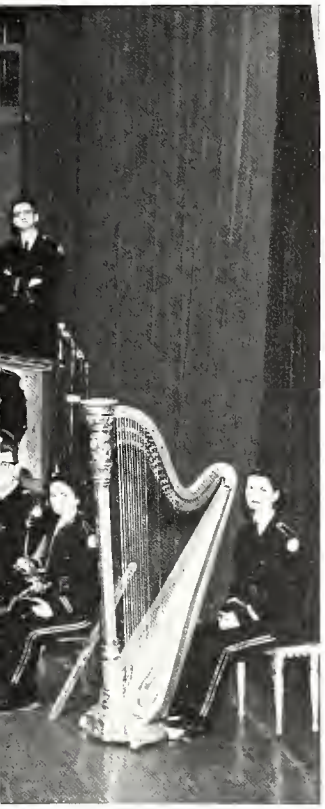

# Concert Band

The 87-member *Concert Band*, under the direction of Dr. Karl M. Holvik, spent an active year presenting concerts. Besides performances at the Fall and Honors convocations and Commencement, the *Concert Band* presented three home concerts and took its annual tour in March through parts of Iowa and nearby states. Associate director was Mr. Edward Rainbow. Officers were John Nielsen, president; Jere Graetz, vice-president; and Darrell Scott, secretary-treasurer.

PERSONNEL—FLUTE & PICCOLO: Johnson, White, Eide, Burke. OBOE & ENGLISH HORN: King, Nelson, Cutler, Mamminga. BASSOON: Dubrkopf, Paul, Bartachek. CLARINET: Cullen, Wise, DuBois, Faaborg, Meyer, Haller, Janssen, Noble, Kellogg, Hunt, Madson, Else, Rohwedder, Bruce, Held, Moon, Kohls, Dieken, White, James, Solbeck. SAXOPHONE: Savery, Wilhite, Moldt, Hagan, Seaver, Mason, Williams, Robinson. FRENCH HORN: Whaley, Paulus, Lamb, Smith, Landgraf, Kelly, Higgins. CORNET: Scott, Graetz, Bourne, Spiegel, Jones, Raines, Grandgeorge, Harter, Sadler, Pink. TRUMPET: Winters, Emry. BARITONE: French, Ball, Halupnick, Davis, Masden. TROMBONE: Nielsen, Erickson, Mandernach, Crosley, Fuller, Hauge. TUBA: Rabe, Gardner, Trenary, Beckman. PERCUSSION: Arends, Russell, Grassfield, Berger, Sullivan, Pattee, Talbot, Clausen. STRING BASS: Rainbow, Allen. HARP: Evely.

Debaters from Teachers College get ready to leave for a three-day debate and discussion conference at Wisconsin State College in Eau Claire. In addition to the bus driver, students and faculty sponsors are, left to right: H. M. Hougen, Bob Cleveland, Mrs. Bob Cleveland, Vick Diercksen, Dr. Lillian Wagner, Johnny Jones, Neil Ver Hoef, Esther Kling, Kay Winter, Shirley Whannel, Dr. M. B. Smith, Mr. Richard Flowers, Dean Funk, Richard Frantz, Rog Farley, and Leo Munday.

# Debate

Debators' enthusiasm mounts as the debating season draws nearer.

"Resolved that the non-agricultural industries should guarantee their employees an annual wage" was the debate topic this year. Approximately 20 students, under the direction of Dr. Lillian R. Wagner, attended 10 conferences throughout the Midwest. Besides these, they sponsored two conferences at I.S.T.C., the Inter-Collegiate Conference in November, and the Brindley Debate Tournament in January. Home debates against foreign teams and nearby schools were also included on the year's program. The purpose of debate and forensics is to offer training in public speaking and to develop an interest in current national and international topics.

BOARD OF CONTROL OF STUDENT PUBLICATIONS—*Row 1* David Beuter, Oma Chody *Row 2* James Bailey, Pete Pickett, Gerald Reyhons, George Holmes.

# Boards of Control

The *Board of Control of Student Publications* is composed of five students and four faculty members. Its duties include selecting major staff officers of the OLD GOLD and College Eye, awarding their contracts and setting their general policies. Officers were David Beuter, president, and Oma Chody, secretary.

The *Board of Control of the Student Broadcasting Association* was set up in September as the official governing body of KYTC. It consists of three faculty and three student members with the station manager of KYTC as an ex-officio member. Mr. Herbert V. Hake is adviser, and Loretta Middleton served as secretary this year.

BOARD OF CONTROL OF STUDENT BROADCASTING ASSOCIATION—*Row 1* Loretta Middleton, Sally Horn *Row 2* Neil Ver Hoef, Herbert Hake, Raymond Matala, James Bailey.

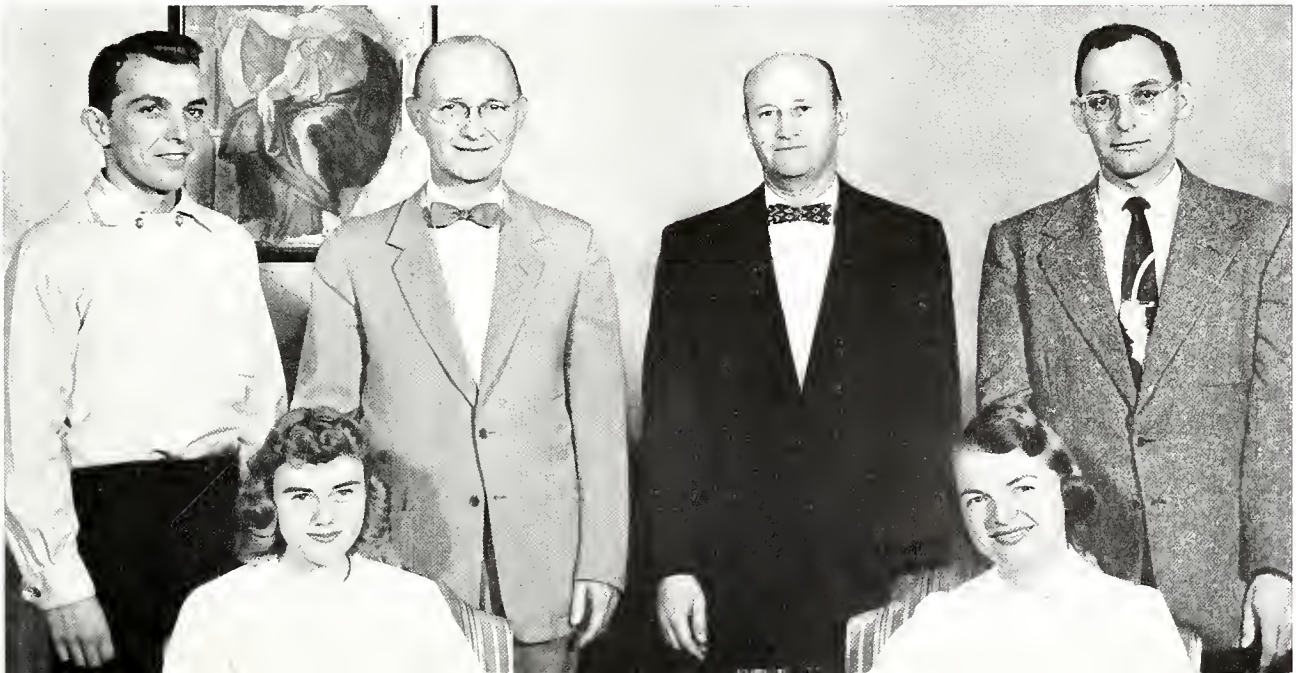

The 50th anniversary of the OLD GOLD called for a bigger and better yearbook, so the executive members of the staff set out to accomplish this goal. During the second week of school the staff held an open house for all interested in working on the OLD GOLD. From those who showed an interest the junior staff was chosen. After the staff positions were filled, members were given assignments to meet deadlines. With the confusion of scheduling and taking group pictures, the tedious process of a cover contract, and with pictures, layouts, and copy flooding the place, the office was an area of congestion. Before each section was completed and sent to the printers and engravers, many long hours were spent in the OLD GOLD office by the staff, particularly the editors.

PAUL SMITH

# OLD GOLD

OLD GOLD—*Row 1* Gwen Lehnus, Suk Ho Kim, David Baker, Wilma McLuen, Dave Carrick, Loretta Middleton, Sally Horn, Jim Brunner, Dave Coerper, Allison Mukai. *Row 2* Shirley Watanabe, Janet Heston, Margaret Speas, Florence Tashiro, Kathryn Milius, Norma Walter, Kaye Everett, Lois Dunlap, Anne O'Brien, Shirley Bryan, Trudy Onomura. *Row 3* Nancy Norvell, Dixie Phillips, Diana Johnson, Janet Owen, Nancy Wallace, Donna Gaulke, Betty Fisher, Jane Ford, Tamson Crist, Gwen Holz. *Row 4* Lea Kohlhof, Sue Findlay, Nadine Davis, Marylou McGreevey, Karen Eckles, Faye Renner, Marilyn Hala, Shirley Mae Renander, Ann Rydberg, Doris Gerling, Bev Dornbusch, Marie Barger. *Row 5* Dorothy Horn, Dianne Higby, Frank Plambeck, Dean Weaver, Milt Hallman, Milford Whittlesey, Larry Holtan, Doug Scott, Allen Remling, Colleen Jackson, Flo Chaney.

Wilma McLuen

Loretta Middleton

Dave Baker

# OLD GOLD Staff

Paul Smith . . . . . Editor
Dave Carrick . . . . . Fall Editor
Wilma McLuen . . . Business Manager
Loretta Middleton . . Associate Editor
Dave Baker . . . . . Art Editor
Sally Horn . . . . . Copy Editor
Suk Ho Kim . . . . . Photo Editor
Jim Brunner . . . . Traditions Editor
Arden Sollien . . . Department Editor
Milt Hallman . . . . Activities Editor
Dave Coerper . . . . . Sports Editor
Organizations Editors
  Shirley Watanabe . . . Honor Editor
  Marilyn Schabacker . Interest Editor
  Gwen Lehnus . . . Religious Editor
  Kathy Milius . . . . Social Editor
Flo Chaney . . . . . Graduate Editor
Allison Mukai . . Fall Graduate Editor
Dean Weaver . . . . . Ad Manager
John H. Bickers . . . . . Adviser

Sally Horn

Suk Ho Kim, Phil Faaborg, Bill Schroeder

Dave Coerper, Vernon Rosene

Jim Brunner, Milt Hallman, Flo Chaney, Arden Sollien

Gwen Lehnus, Marilyn Schabacker, Shirley Watanabe, Kathy Milius

Dorothy Horn, copy assistant; Dean Weaver, ad manager; and Colleen Jackson, assistant business manager, check through completed dummies.

Sally Horn squints as she tries to get Phil Faaborg's picture in line on one of the graduate section panels.

"Do you look queer!" This was but one of the cries emanating from the OLD GOLD office as staff members Paul Smith, Dorothy Horn, Dale Higdon (alumnus), Sally Horn, Flo Chaney, Ed West and Loretta Middleton took time out from work for a Leap Year party.

MARILYN SCHABACKER

News, views, headlines and deadlines kept the *College Eye* staff active week after week. Getting the news was just the beginning of each paper. Typing, copyreading, rewriting, proofreading and making up pages all had to be completed before the paper took physical form each Thursday at the printers. The many hours of work the staff put in each week came out each Friday morning in the form of six, eight, or ten pages. This year an "Extra" edition the Thursday noon before Homecoming announced the identity of the queen to the student body. Each week the "Feature Page," initiated this year, presented a variety of information on timely campus activities or campus personalities.

# College Eye

COLLEGE EYE—*Row 1* Virginia Pollock, Dean Weaver, Jeanne Bishop, Guy Lewis, Marilyn Schabacker, John Yeager. *Row 2* Arden Sollien, Laila Fairchild, Grace Birkenholtz, Beverly Stearns, Janet Kreft, Joan Pershall, Dawn Evans, Sherrill Reynolds, Doug Doerzman. *Row 3* Richard Leet, Barbara Lucas, Judith Mohni, Jerry Cias, Phil Andringa, David Coerper, Sharon Sanders, Grace Madson, Phyllis Fisher, Carol Smith.

# College Eye Staff

| | |
|---|---|
| Marilyn Schabacker | Executive Editor |
| Guy Lewis | Fall Editor |
| Jeanne Bishop | Business Manager |
| Harry Nimmo | Managing Editor |
| Virginia Pollock | News Editor |
| Jack Farrell | Sports Editor |
| Frank Plambeck | Photo Editor |
| Dean Weaver | Ad Manager |
| Ron Sandell | Ad Manager |
| Warren Fry | Circulation Manager |
| Jim Thompson | Feature Editor |
| Dick Leet | Cartoonist |
| Bernard C. DeHoff | Adviser |

Jeanne Bishop

Harry Nimmo

Virginia Pollock

Jack Farrell

Frank Plambeck, John Yeager, Chuck Fuller

Jim Thompson, Dick Lilt

Warren Fry, Ron Sandell

*College Eye* staff members proofread galleys, a weekly Wednesday night job.

Staff members take time off for a little exercise before meeting deadlines.

KYTC—*Row 1.* Bob Tschirki, Robert Illingsworth, Dean Roosa, Lee Sloan, Floyd Hutzell, Milford Whittlesey. *Row 2.* Donna Robinson, Marilyn Jones, Nancy Wallace, Barbara Anderson, Beverly Stearns, Phyllis Fisher, Herbert Hake. *Row 3.* Sharon Sanders, Sylvia Grassfield, Sheridan Strayer, Ed West, Ted Howell, Richard Sullivan, Travis Smiley, Bob Lakin, Ruth Daman, Tom Cain, Jeanne Bishop.

# KYTC

The newest medium of expression for the students on the I.S.T.C. campus is KYTC, carrier current radio station which went on the air on a permanent basis November 20, 1955. "Know Your Teachers College" is the motto which stands behind the student radio station. KYTC serves as a laboratory for students interested in radio, and as a channel of news, information, and entertainment on a college level for students living in dormitories. Ed West, originator of the idea of a campus radio station at I.S.T.C., served as station manager during the past year. Chief engineer was Floyd Hutzell and program director was Carol Collins. Mr. Herbert V. Hake was station adviser.

Ed West and Floyd Hutzell experiment with special effects on the control board of the campus radio station KYTC.

24

# SPORTS

5

# FOOTBALL

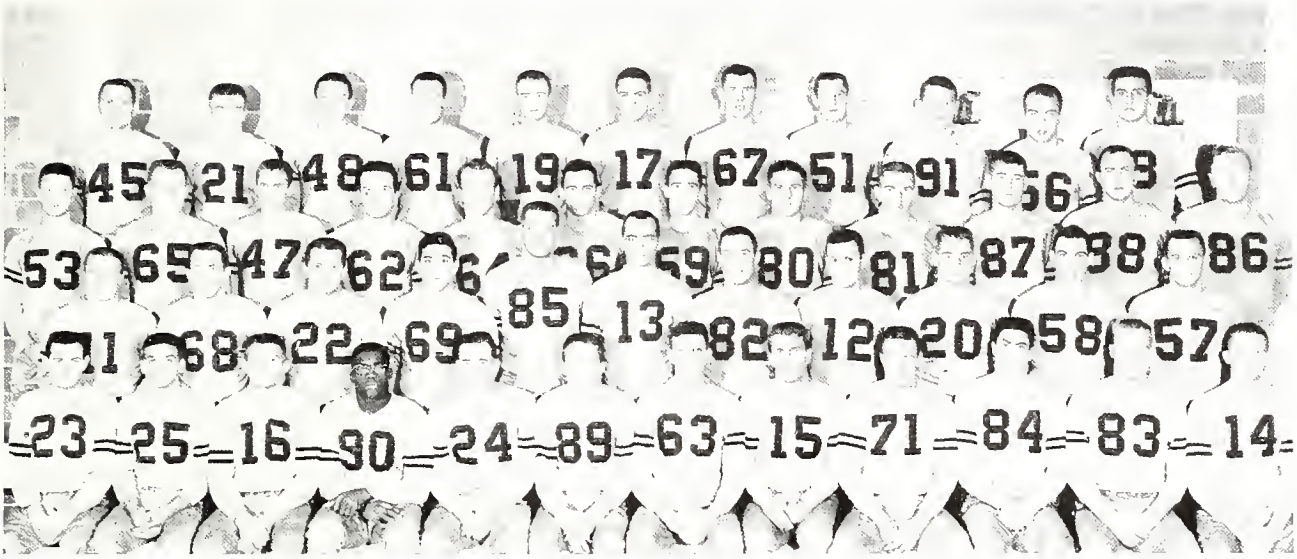

1955 FOOTBALL TEAM—*Row 1:* Dick Lanaghan, Bud Bitcon, Don Kolsrud, Leroy Dunn, Don Fisher, Ollie Isaak, Dick Beetsch, Roy Voggesser, Chuck Novotny, Jerry Reynolds, Vern Rosene, Jim Rosien. *Row 2:* Pat Halligan, Blake Brown, Don Gabrielson, Frank Sovich, Morris Williams, Dick Braunschweig, James Johnstone, Bert Field, Dick Formanek, Ray McKenzie, Bob Knock. *Row 3:* Marv Mikesh, Jim Beisner, Ron Sturch, Jim Hershberger, Leland Witzel, Ron Brinkley, Roger Freeman, Marv Sloan, Clay Thomas, Jim Neessen, Jon Swenson, Jack Wilson. *Row 4:* Paul Carney, Ray Theesfeldt, Ben Riekena, Stan Norenberg, N Jim Hoagland, Merlin Allers, Bob Taylor, Marion Ruebel, Keith Bahrenfuss, Roger Smith, Scott Scobell.

## Panthers Finish Second In Loop

Buck Starbeck's 1955 team posted one of the finest seasons in recent school history by winning eight and losing only one. The Panthers were labeled as one of the pre-season favorites in the North Central conference and they lived up to expectations by posting a 5-1 mark in conference play, which enabled them to finish second behind the defending champions, South Dakota State. The only loss of the season was at the hands of the conference champs. Victims of the Panther onslaught included such perennial college powers as Hastings, Drake and Morningside. Being considered for post season action in the Mineral, Tangerine, and Refrigerator Bowls was a fitting climax to a highly successful grid season.

COACH C. L. "BUCK" STARBECK

Ray McKenzie, Panther blocking back, and end Dick Beetsch going after a loose ball against Augustana.

All-conference back Larry "Bub" Bitcon breaks loose on a 16-yard dash that gave the Panthers a 13-7 victory over North Dakota U.

Clayton Thomas, Panther left halfback, goes off tackle against Augustana. The Panthers downed the Vikings 28-7.

Dick Beetsch, holder of two all-time small-college pass-catching records, grabs a pass.

Ollie Isaak, Panther tailback, smashes through for a touchdown against Augustana

# Panthers Compile 8-1 Record

The Panthers opened the 1955 campaign on a happy note by smashing highly rated Hastings 26-7. Hastings, the defending Mineral Bowl champs, could not contain the devastating running attack that was to feature Teachers games throughout the season. A bad schedule break forced the Tutors to journey to South Dakota State early in the season. The Jackrabbits were tabbed to retain their North Central crown and they exhibited some of their power in stopping the Tutors 34-21. The Panthers virtually fumbled away the game and the crown by losing the elusive pigskin nine times in this encounter. Football fortunes picked up momentum in the next two games by surprising Drake 21-14, and crushing North Dakota State 32-0 on the road. This win was the first victory since 1948 for the Tutors in the long series with arch-rival Drake. The Panther powerhouse continued to roll on by stopping North Dakota U. and Augustana in conference action. An exciting 13-12 victory over Morningside kept the chilled fans on the edge of their seats throughout the wild contest in the 39th annual Homecoming. A 33-26 win over South Dakota University closed the 1955 conference season for the Panthers. In the season and home finale Mankato fell victims to the bowl-minded Tutors 33-7.

"Swede" Rosene tackles a Mankato player with some help from Pat Halligan, Dick Beetsch, and Dick Formanek.

Pat Halligan goes over for a touchdown against Mankato State.

## 1955 SEASON'S RECORD

| | | | |
|---|---|---|---|
| Iowa Teachers | 26 | Hastings | 7* |
| Iowa Teachers | 21 | S. Dakota State | 34 |
| Iowa Teachers | 21 | Drake | 14* |
| Iowa Teachers | 32 | N. Dakota State | 0 |
| Iowa Teachers | 13 | North Dakota U. | 7 |
| Iowa Teachers | 28 | Augustana | 7 |
| Iowa Teachers | 13 | Morningside | 12 |
| Iowa Teachers | 33 | South Dakota U. | 26 |
| Iowa Teachers | 33 | Mankato State | 7* |

*Non-conference games
Conference record: 5-1
Total record: 8-1

Frank Sovich, Panther back and extra-point specialist, getting bumped out-of-bounds against Mankato.

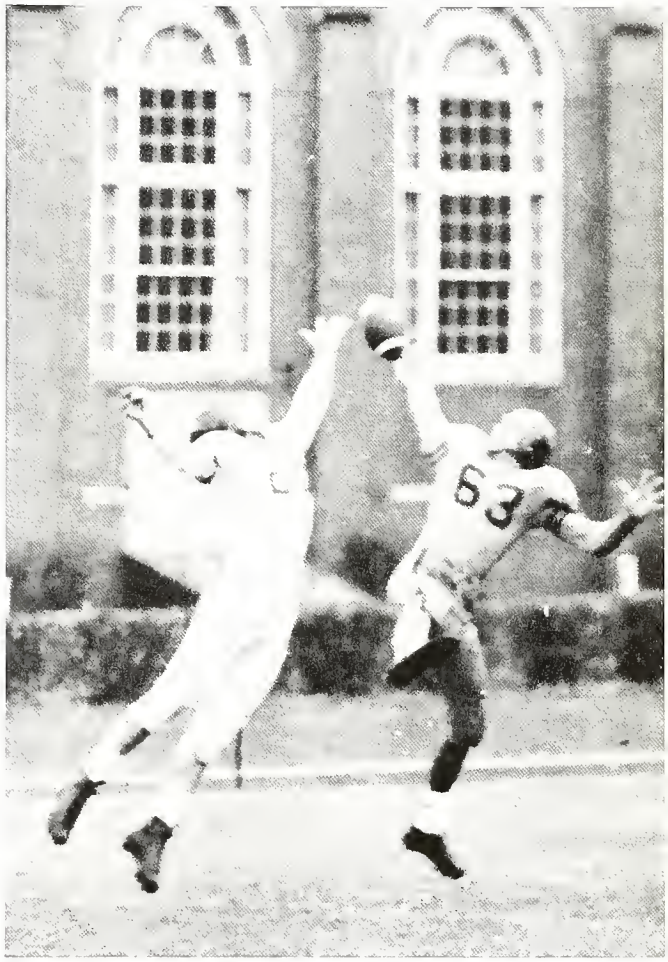

Dick Beetsch goes high for a pass against Morningside.

## CONFERENCE STANDINGS

| | Won | Lost | Tied |
|---|---|---|---|
| South Dakota State | 5 | 0 | 1 |
| IOWA TEACHERS | 5 | 1 | 0 |
| Morningside | 3 | 2 | 1 |
| South Dakota U | 3 | 2 | 0 |
| North Dakota U | 2 | 3 | 0 |
| Augustana | 1 | 5 | 0 |
| North Dakota State | 0 | 6 | 0 |

## TEAM STATISTICS

| Rushing | Carries | Yards | Ave. |
|---|---|---|---|
| Larry Bitcon | 138 | 639 | 4.6 |
| Ollie Isaak | 94 | 374 | 4.0 |
| Pat Halligan | 127 | 610 | 4.7 |
| Ray McKenzie | 28 | 130 | 4.4 |
| Dick Lanaghan | 13 | 47 | 3.6 |
| Clayton Thomas | 55 | 278 | 5.1 |
| Vern Rosene | 2 | 8 | 4.0 |
| Ron Brinkley | 9 | 92 | 10.2 |
| Dick Braunschweig | 22 | 31 | 1.4 |

Frank Sovich boots an extra-point in the Panthers' rout of Mankato State, 33-7. All-conference end Jim Rosien holds back the charging Mankato defense.

Dick Formanek leads the play as Pat Halligan goes around end. A key block is thrown by Don Fisher.

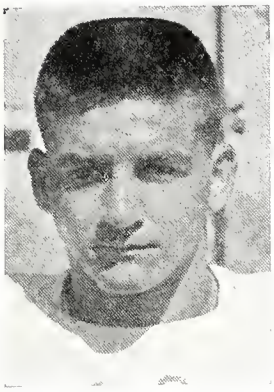

Larry Bitcon

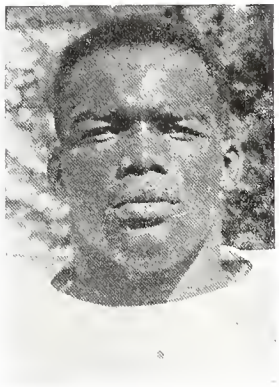

Leroy Dunn

Jim Rosien

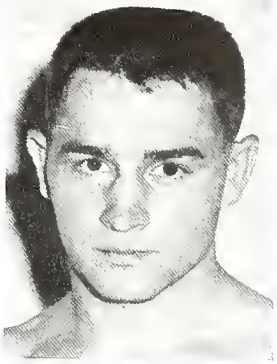

Dick Formanek

# Four Tutors On All-Conference Team

Iowa Teachers and the conference champions South Dakota State dominated the 1955 all-conference team by placing four and five men respectively. The Panthers honored included seniors Bud Bitcon, LeRoy Dunn, and Jim Rosien. The lone junior honored was Dick Formanek. Dunn received the highest individual award in the North Central Conference by being chosen the most valuable player. His outstanding work on offense and defense enabled him to gain all-conference honors for the third straight season. Dunn was also mentioned on several Little All-American teams. Bud Bitcon is no newcomer to all-conference teams in the North Central conferences. The hard-charging halfback was named to the honor team in 1953. Bitcon scored 55 points in conference play to finish second in the North Central scoring derby, and his defensive play made him a standout in the Panther secondary. Jim Rosien, after a slow start, came into his own in the Drake game and proceeded to spark the Panther attack with some fine pass-catching and tremendous defensive work from his end position. He frequently was tabbed as the fifth man in the opposition's backfield. Dick Formanek was one of the mainstays in the Panther line throughout the whole season. His speed and desire made him a valuable asset on both defense and offense.

Dick Beetsch and Frank Sovich break up a possible Mankato pass.

All-conference tackle Leroy Dunn pounces on a loose ball against Mankato State as Don Fisher looks on.

C
35

# BASKETBALL

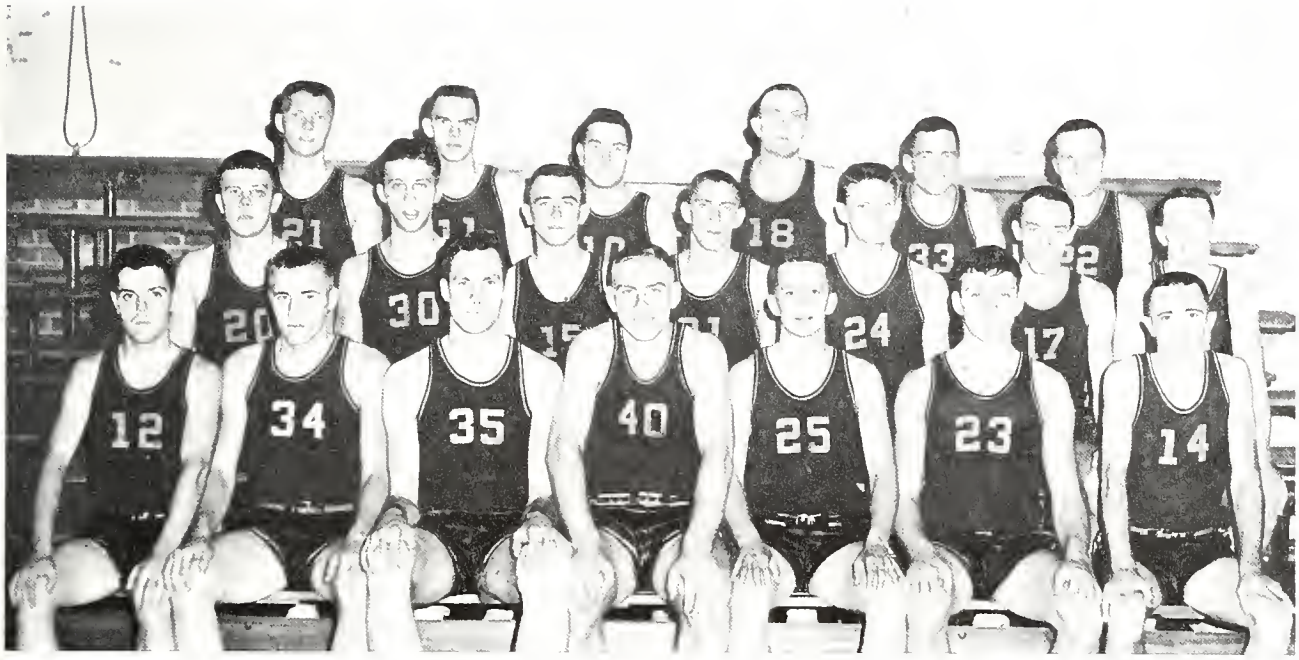

1955-56 BASKETBALL TEAM—*Row 1* Denny Nichols, Dick Strub, Ray Nissen, Del Nicklaus, Don Holland, Dick Beetsch, Bob Boderman. *Row 2:* Don Rekers, Larry Garland, Clark McCleary Ron Sturch, Keith Pahre, Brad Bauman, Merle Garman *Row 3.* Vern Ogden, Ron Brockmeyer, Ray Nichols, Jon Swenson, Ron Brinkley, Roger Brown

## Panthers Complete Season With 8-11 Mark

With seven lettermen returning from the 1954-55 season, hopes were high for a successful basketball season this year. Thirty-one candidates reported to Coach Stan Hall for pre-season workouts. Absent from this year's squad was high scoring Howie Pigg who broke all existing I.S.T.C. scoring records during the 1954-55 basketball season. Pigg's absence, injuries, and the inability to win on the road seemed to be the factors contributing to the Panthers up and down season. Center Ray Nissen and guard Bob Boderman missed encounters because of ailments. Only one contest was won on the road during the 1955-56 season.

COACH STAN HALL

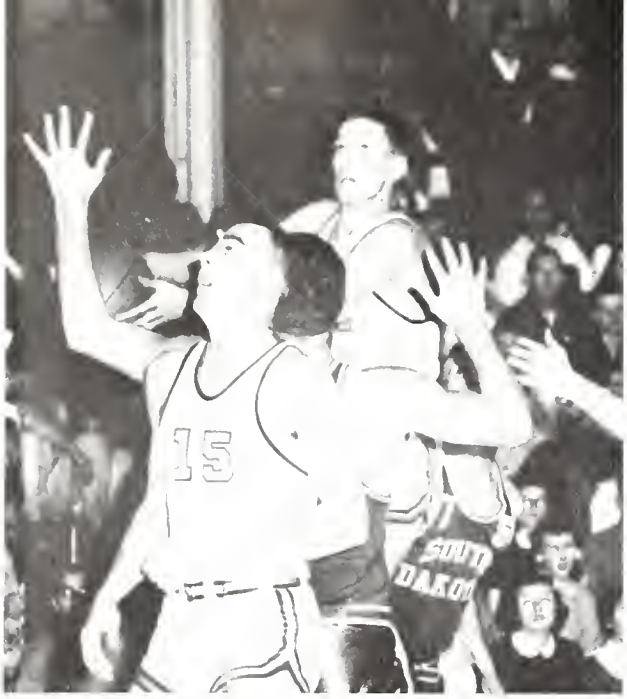

Don Holland drives for the shot against South Dakota University as Clark McCleary gets in position for the rebound.

Center Del Nicklaus fights for the rebound against South Dakota State.

Forward Dick Beetsch shoots a lay-up against South Dakota State.

## 1955-56 SEASON'S RECORD

| | | | |
|---|---|---|---|
| Iowa Teachers | 75 | Cornell | 72 |
| Iowa Teachers | 52 | Grinnell | 80 |
| Iowa Teachers | 63 | Winona Teachers | 52 |
| Iowa Teachers | 70 | North Dakota U | 75* |
| Iowa Teachers | 76 | Wartburg | 91 |
| Iowa Teachers | 86 | LaCrosse State | 102 |
| Iowa Teachers | 81 | N. Dakota State | 86* |
| Iowa Teachers | 66 | North Dakota U | 87* |
| Iowa Teachers | 81 | South Dakota U | 58* |
| Iowa Teachers | 76 | N. Dakota State | 71* |
| Iowa Teachers | 79 | Loras | 69 |
| Iowa Teachers | 59 | Augustana | 72* |
| Iowa Teachers | 56 | S. Dakota State | 93* |
| Iowa Teachers | 81 | Augustana | 69* |
| Iowa Teachers | 70 | S. Dakota State | 88* |
| Iowa Teachers | 91 | Morningside | 67* |
| Iowa Teachers | 64 | South Dakota U | 73* |
| Iowa Teachers | 88 | Morningside | 69* |
| Iowa Teachers | 75 | Cornell | 90 |

*Conference Games

Conference Record 7-5
Total Record 8-11

Clark McCleary tries a tip-in against Augustana.

Dick Beetsch drives for the shot.

## CAGERS FINISH 5th IN N.C.C.

The Dakota schools, South Dakota State, South Dakota U., North Dakota U., and North Dakota State, dominated league play in the North Central Conference this season by finishing first, second, third, and fourth respectively. The Iowa Teachers Panthers finished fifth with Augustana and Morningside in sixth and seventh. A slow start and two disastrous road trips led to an I.S.T.C. record of five wins and seven losses in N.C.C. play. Panther conference hardcourt play commenced with three straight losses to the North Dakota schools. After the three-game deficit, Stan Hall's charges finished the remaining league contests winning five and losing only four.

## INDIVIDUAL SCORING

| | FGA | FG | PCT. | TP | AVG. |
|---|---|---|---|---|---|
| Dick Beetsch | 289 | 92 | 32 | 263 | 13 |
| Del Nicklaus | 202 | 80 | 40 | 232 | 12 |
| Ray Nissen | 179 | 82 | 46 | 243 | 13 |
| Don Holland | 315 | 99 | 31 | 251 | 13 |
| Bob Boderman | 205 | 73 | 36 | 192 | 11 |
| Kenn Nichols | 45 | 14 | 31 | 33 | 1 |
| Clark McCleary | 52 | 21 | 40 | 10 | 2 |
| Dick Strub | 42 | 20 | 48 | 45 | 2 |
| Don Rekers | 7 | 2 | 29 | 10 | 1 |
| Keith Pahre | 8 | 3 | 38 | 9 | 1 |
| Roger Brown | 33 | 12 | 36 | 38 | 3 |
| Vern Ogden | 23 | 10 | 43 | 25 | 2 |
| Merle Garman | 2 | 0 | 0 | 0 | 0 |
| Jon Swenson | 1 | 0 | 0 | 0 | 0 |

Center Ray Nissen lays one up against Grinnell.

Dick Strub gets away a jump shot against Cornell.

# Nicklaus Sets Conference Mark

Del Nicklaus, the Panthers rugged 6' 4" forward, set two North Central Conference rebound records during the 1955-56 season. "Big Nick" set the record for the total number of rebounds with 199 and had the best rebounding average per game with 16.6 to his credit. Ray Nissen, Panther center, was runnerup to Nicklaus in the conference rebounding department with a total of 142 rebounds and a game average of 12.9.

Iron man, Dick Beetsch, who has never missed a college athletic contest due to injury or illness, climaxed a four year career as a basketball regular by winning individual scoring honors with a total of 263 points. Beetsch was followed in the scoring by Ray Nissen and Don Holland with totals of 251 and 243 points respectively. Bob Boderman, who missed two games due to a back injury and was hampered by the same injury in two other games finished the season with a total of 205 points. Guard Dick Strub had the squad's highest shooting percentage and connected on 48% of his shots. Graduating seniors on the squad included Dick Beetsch, Don Holland, Bob Boderman, and Kenny Nichols.

Dick Beetsch is surrounded by opposing Morningside players.

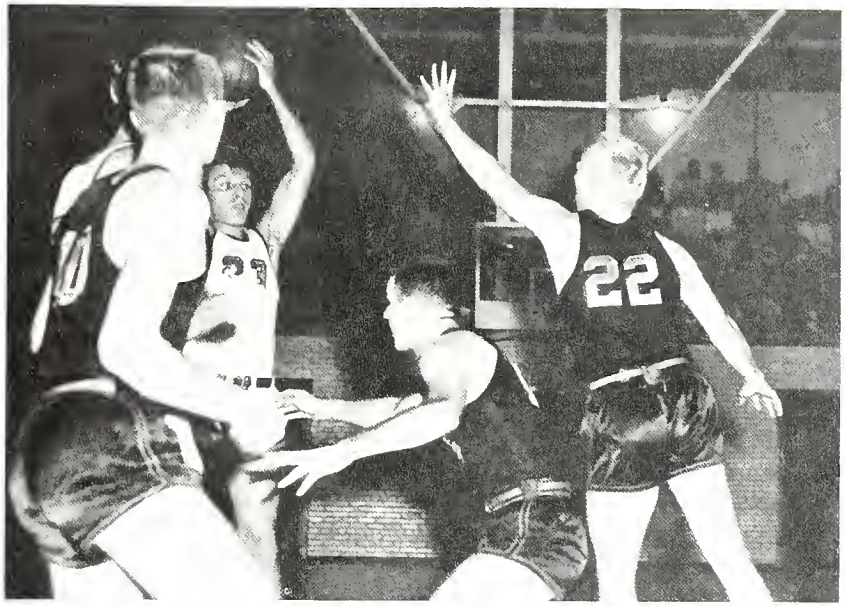


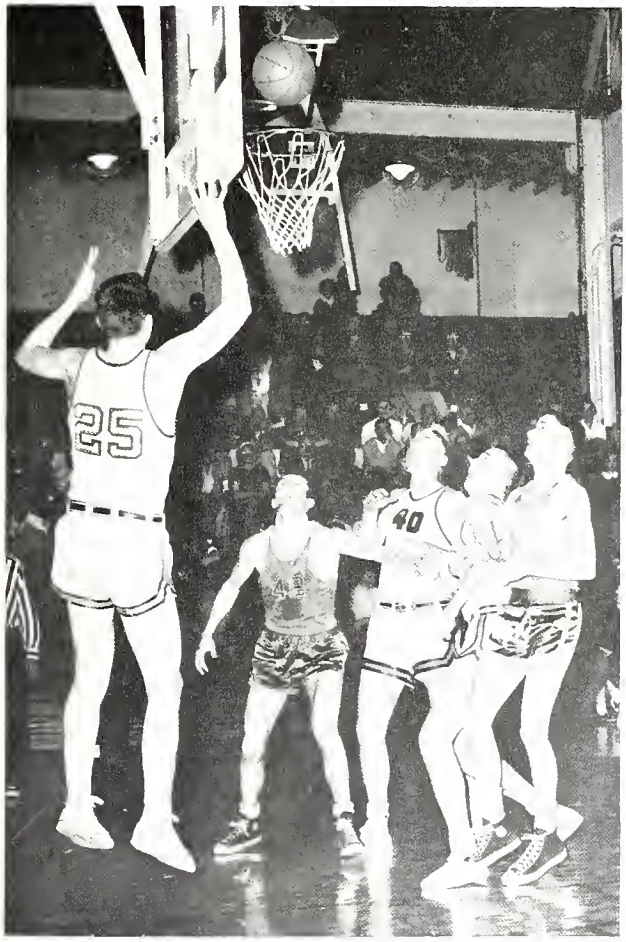


Don Holland shoots a jump shot from the side as Del Nicklaus and Clark McCleary get in position for the rebound.

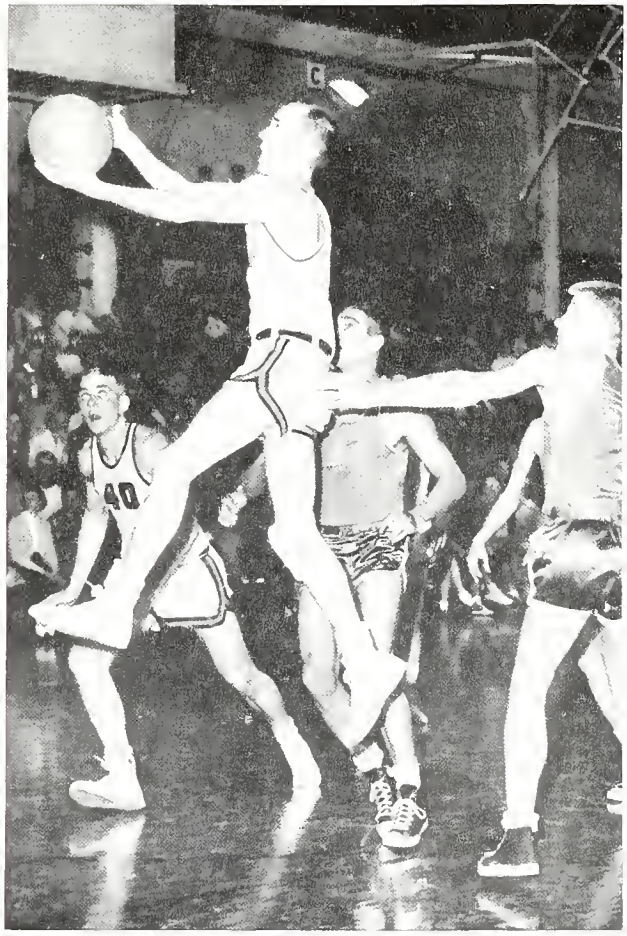


Bob Boderman drives by opposing players for a lay-up.

# WRESTLING

1955-56 WRESTLING TEAM—*Row 1* Chuck Ricker, Don Corrigan, Chuck Pinch, John Vovos, Pat Halligan. *Row 2* Larry Poock, Dick Heaton, Ken Salyer, Don Mortimer, Dick Formanek, John Roche *Row 3* Neal McGuffin, Tom Murphy, Dave Rosenberger, Jack Smith, Morris Smith, Gerry Gienger, Ed Gourley. *Row 4* Ronnie Rath, Fred Koenig, Dick Hannaman, Joe Antone, Lew Marsh, Chuck Fletcher

## Wrestlers Undefeated

With the exception of one junior, Coach Bill Koll led his sophomore laden wrestling squad through an undefeated season of ten victories. Facing stiff competition throughout the season, the Panther grapplers spilled four Big Ten opponents, Wisconsin, Michigan State, Minnesota, and Illinois. The Kollmen also took on one Big Seven school, Nebraska, and defeated the Cornhuskers 21-13. In their only match against North Central Conference competition the Tutors shutout the Jackrabbits of South Dakota State 30-0.

COACH BILL KOLL

Ken Salyer applies an arm lock on Jim Pederson of the University of Wisconsin. Salyer pinned his man in 4:41.

Dick Heaton reverses his opponent Jack Olson of the University of Wisconsin. Heaton took the decision 3-1.

## TUTORS SEND 4 TO NCAA

Four wrestlers, Dick Formanek, Ken Salyer, Dick Heaton, and John Vovos, comprised the Panther delegation to the NCAA wrestling tournament held in Stillwater, Oklahoma on March 23 and 24. Dick Formanek, who was undefeated in ten dual matches during the season, was the Panther entry in the 177 pound class. Formanek was decisioned 7-5 by Dick Bonacci of Toledo in the first round. Ken Salyer, the Tutor entry in the 167 pound class, was decisioned in the first round by Ed DeWitt of Pittsburg 11-5. Dick Heaton, competing in the 147 pound class, won a decision in the first round but was pinned in the second by Ed Eichelberger of Lehigh in 7:56. John Vovos, wrestling at 130 pounds was pinned in the first round by Bob Mancuso of Kansas State in 2:59.

## 1955-56 SEASON'S RECORD

| | | | |
|---|---|---|---|
| Iowa Teachers | 23 | Illinois Normal | 9 |
| Iowa Teachers | 19 | Wisconsin | 11 |
| Iowa Teachers | 15 | Michigan State | 11 |
| Iowa Teachers | 26 | Minnesota | 6 |
| Iowa Teachers | 21 | Mankato State | 10 |
| Iowa Teachers | 26 | Illinois | 8 |
| Iowa Teachers | 30 | S. Dakota State | 0 |
| Iowa Teachers | 15 | Cornell | 9 |
| Iowa Teachers | 24 | Luther | 8 |
| Iowa Teachers | 21 | Nebraska | 13 |

Season's record 10 wins and 0 losses

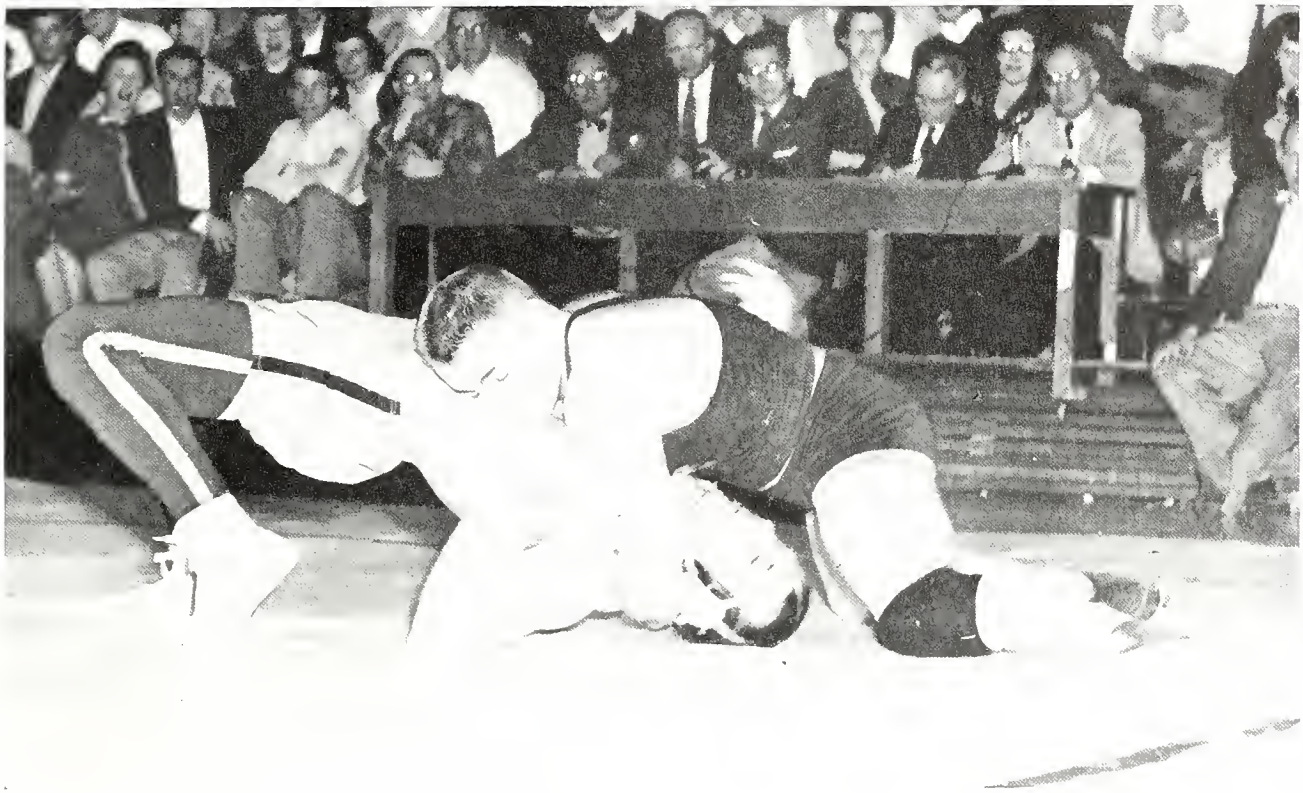

Dick Formanek pins Dick Rohrer of Mankato State in 5:53.

Ken Salyer going for the pin against Dennis McCarron of the University of Illinois in 8:05.

Jerry Jones rolls over Dave Fricker of the University of Illinois. Jones pinned his man with six seconds left in the match.

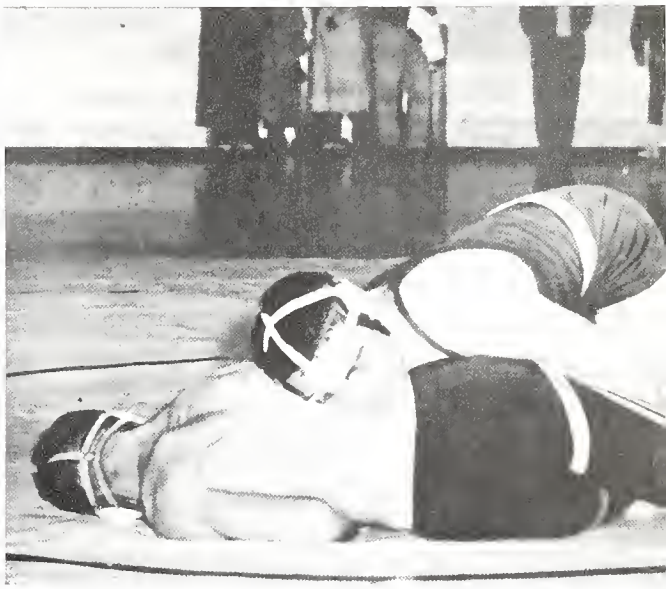

Jerry Jones takes down Don Hammes of the University of Wisconsin. Jones took the decision 1-0.

# Formanek Leads Grapplers In Scoring

## INDIVIDUAL SCORING

| | Dec. | Falls | Draws | Losses | Points |
|---|---|---|---|---|---|
| Dick Formanek | 3 | 7 | 0 | 0 | 44 |
| Ken Salyer | 3 | 6 | 0 | 1 | 39 |
| Jerry Jones | 5 | 3 | 0 | 1 | 30 |
| Ed Masteller | 3 | 4 | 0 | 2 | 29 |
| Dick Heaton | 8 | 1 | 0 | 1 | 29 |
| John Vovos | 5 | 2 | 0 | 2 | 25 |
| Don Mortimer | 1 | 1 | 1 | 3 | 10 |
| Don Corrigan | 1 | 1 | 0 | 0 | 3 |
| Pat Halligan | 0 | 1 | 0 | 1 | 5 |
| Chuck Pinch | 0 | 1 | 0 | 2 | 5 |
| John Roche | 0 | 0 | 0 | 8 | 0 |
| Totals | 29 | 27 | 1 | 21 | 219 |

Don Mortimer pins Ron Baker of the University of Minnesota in 4:57.

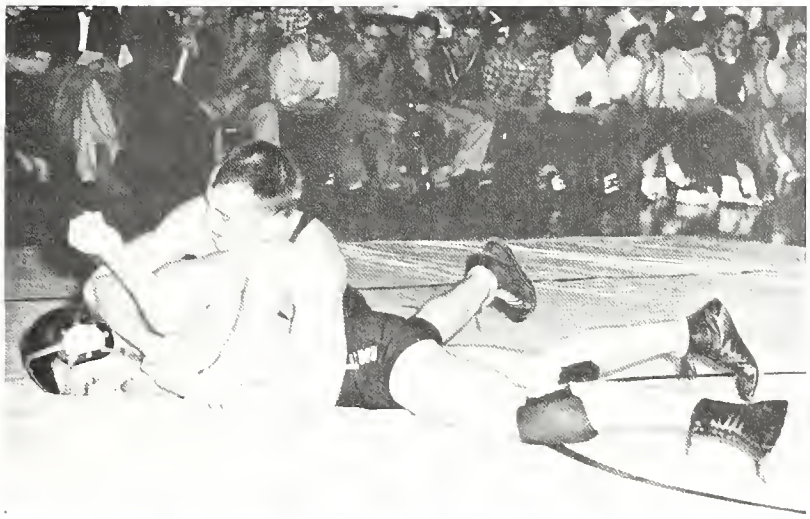

Don Mortimer decisions Don Pierre of the University of Illinois 5-2.

Ken Salyer drives Dennis McCarron of the University of Illinois into the mat. Salyer pinned McCarron in 8:05.

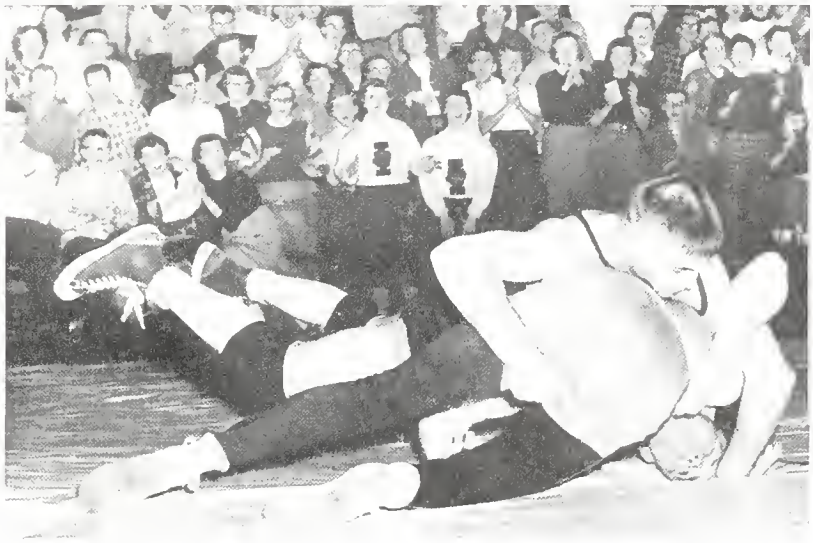

Dick Heaton decisions Jack Anderson of Mankato State 6-4.

18

# BASEBALL

1955 VARSITY BASEBALL TEAM—*Row 1* John Watson, Brad Bauman, Bob Hensley, Dick Lanaghan, Chuck Rabey, Brad Anderson (bat boy), Darrel Richardson, Bill Whiting, Lee Kuch, Gary Bush *Row 2* Bob Boderman, Bob Huntington, Sonny Horn, Derald Swisher, Howie Pigg, Bob Elmore, Ron Sandell, Coach "Mun" Whitford. *Row 3* Duane Newton, LeRoy Mitchell, Dale Black, Dick Strub, Dick Beetsch, Duane Garman, Don Holland.

## Diamond Squad Has Impressive Season

With L. W. "Mun" Whitford, the Panther baseball coach for 27 seasons, at the helm, the 1955 baseball squad had an impressive record of 12 victories and five defeats for the season. This banner year for Coach Whitford's Panthers included double victories over South Dakota State, Omaha, and Drake, with single wins over Mankato Teachers, Wartburg, Loras, Iowa State, LaCrosse Teachers, and Coe. The five defeats came at the hands of Wartburg, Iowa State, Winona Teachers, Loras and Coe. Derald Swisher was the Panther's ace pitcher with a record of 5-2, and Duane Newton had the best batting average with .415.

COACH L. W. "MUN" WHITFORD

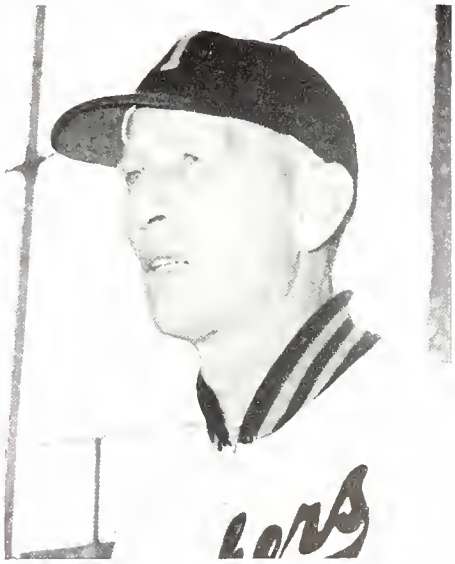

Pitcher Darrel Richardson throws in the Panther bull pen.

# Leading The Attack

Throughout the season the Panther mound corps turned in sparkling performances. Derald Swisher, the Tutor ace, had a record of 5-2, Gary Bush had 3-2, Bob Boderman had 2-0, and Darrel Richardson compiled a record of 2-1. Offensively catcher Duane Newton led the team in hitting with an average of .415 and also led in runs batted in with 27. Sonny Horn, who finished second to Newton in hitting with an average of .383 and second in runs batted in with 21, was the team's leading home run hitter with 4 to his credit. Defensively first baseman Howie Pigg, who played all 17 games on the schedule without committing an error, was the defensive standout with a percentage of 1000. These factors contributed to the highly successful season for the Panthers.

Bob Boderman triples against Omaha University to help Iowa Teachers win both of their games against Omaha.

Howie Pigg stretches for the put-out against Iowa State.

Panther ace, Derald Swisher, warms up.

Dick Strub makes the force-out at third base against Iowa State, as Iowa Teachers split the two-game series.

Bob Boderman and Duane Newton talk things over with Coach "Mun" Whitford.

Bob Boderman fires a strike by an opposing Wartburg player.

## 1955 SEASON'S RECORD

| | | | |
|---|---|---|---|
| Iowa Teachers | 9 | Mankato Teachers | 2 |
| Iowa Teachers | 5 | South Dakota State | 4 |
| Iowa Teachers | 9 | South Dakota State | 2 |
| Iowa Teachers | 2 | Wartburg . . . | 3 |
| Iowa Teachers | 6 | Wartburg . . . | 3 |
| Iowa Teachers | 4 | Iowa State . . . | 5 |
| Iowa Teachers | 10 | Iowa State . . . | 8 |
| Iowa Teachers | 3 | Winona Teachers . | 8 |
| Iowa Teachers | 2 | Loras . . . . . | 10 |
| Iowa Teachers | 7 | Loras . . . . . | 4 |
| Iowa Teachers | 15 | Omaha . . . . | 2 |
| Iowa Teachers | 7 | Omaha . . . . | 4 |
| Iowa Teachers | 7 | LaCrosse Teachers . | 4 |
| Iowa Teachers | 4 | Coe . . . . . | 12 |
| Iowa Teachers | 9 | Coe . . . . . | 1 |
| Iowa Teachers | 2 | Drake . . . . | 1 |
| Iowa Teachers | 19 | Drake . . . . | 4 |

Season's record: 12 wins and 5 losses

A base hit is registered against the Panthers by an opposing Loras batter.

Sonny Horn rounds third after hitting a homerun against Winona Teachers.

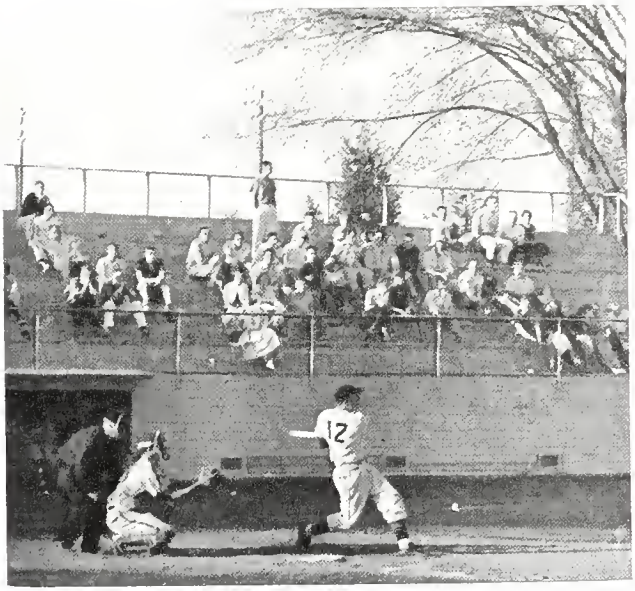

Sonny Horn takes a powerful cut.

A Wartburg opponent dances away from an inside pitch.

1955 VARSITY TRACK TEAM—*Row 1:* Stan Norenberg, Jack King, Ron Salmonson, Ron Ferry, Doug Butler, Bill Fisher, Larry Krum, Bill Nielson. *Row 2.* Bob Lang, Leroy Dunn, Pete Towne, Chuck Greenwood, Jim Rosien, Cuck Pecinovsky, Roger Leary, Gary McAvoy, Bill Holmes. *Row 3.* Wayne Gerken, Bob Taylor, Arnie Westphal, Dean Cramer, Gary Gorham, Jim Lundquist, Dick Ranson, Dave Coerper, Coach Art Dickinson.

# Thinclads Second In Conference

Track coach Art Dickinson led his Panther thinclads through a highly successful indoor and outdoor season in 1955. The Panther indoor record was 3-1, with victories coming at the hands of Cornell, Coe, and Wartburg. The lone indoor defeat was at the hands of Grinnell. In the Mid-West Championships at Naperville, Illinois, the Panther delegation placed 8th. The Tutor outdoor season was highly successful with a record of 6-0 in dual and triangular competition. In the conference meet at Fargo, North Dakota, the Panthers finished second. The team finished the season with a record of 9-1.

COACH ART DICKINSON

Panther sprinter Ron Salmonson and Dick Crowl of Grinnell turn toward the tape in the 220.

Don Kolsrud, Panther weightman, throws the shot.

Larry Hoffer and Jim Gardiner, Panther distance runners, warm up before a meet

## 1955 SEASON'S RECORD

| | | | |
|---|---|---|---|
| Iowa Teachers | 74½ | Cornell | 56½* |
| Iowa Teachers | 49½ | Grinnell | 52½* |
| Iowa Teachers | 72 | Coe | 28 * |
| Iowa Teachers | 88 | Wartburg | 43 * |
| Iowa Teachers | 90 | Coe | 30 |
| Iowa Teachers | 71½ | Grinnell | 58½ |
| Iowa Teachers | 89 | Augustana | 42 ** |
| Iowa Teachers | 56 | N. Dak. U | 45 ** |
| Iowa Teachers | 70½ | S. Dak. U | 6½ |
| Iowa Teachers | 78 1/3 | Wartburg | 37 1/3 |
| | | Upper Iowa | 31 1/3 |

Indoor Meet* Telegraphic Meet**

Mid-West Championships: Iowa Teachers Eighth

North Central Conference: Iowa Teachers Second

Jack King passes the baton to Stan Norenberg in the mile relay against Grinnell.

It looks easy, as distanceman Darrel Conway crosses the finish line.

Hurling the discus is Panther weightman Don Kolsrud.

Jim Rosien kicks high to clear the bar in the high jump in the Teachers College Relays.

Jim Lundquist clears the bar in the pole vault in a night meet with Coe.

Gary Gorham finishes second in the hurdles against Grinnell.

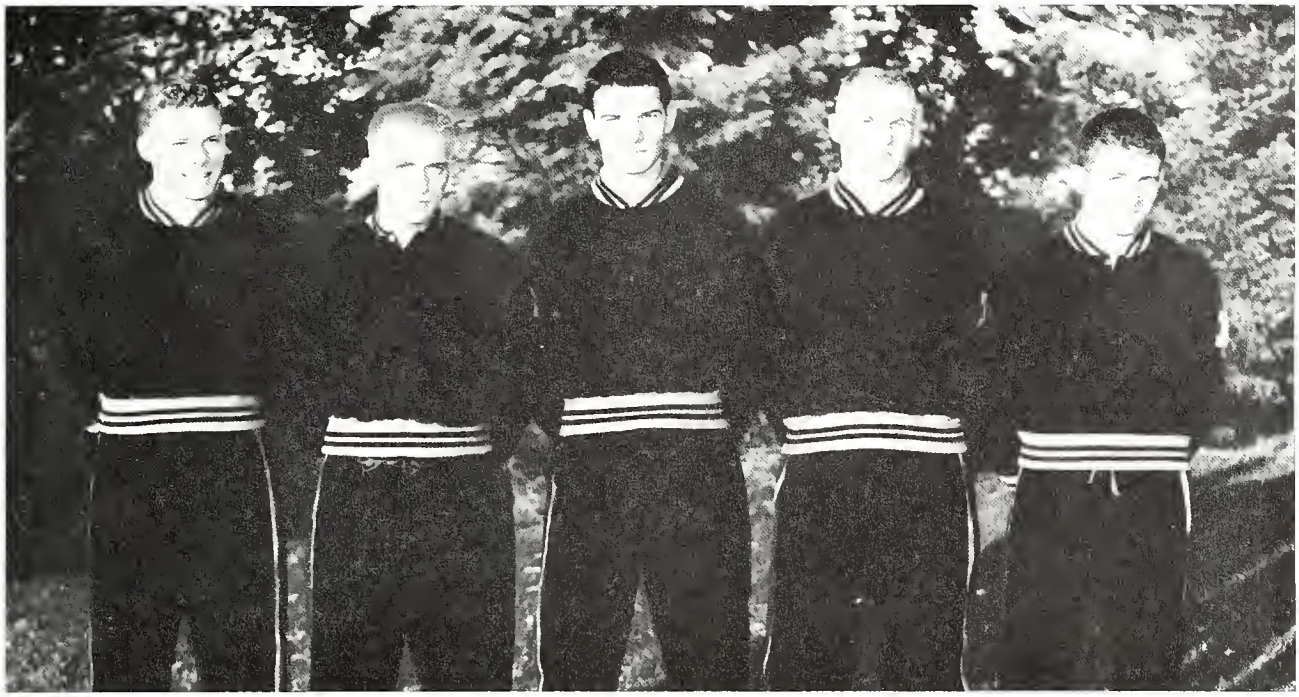

1955 VARSITY CROSS COUNTRY TEAM—Larry Hoffer, Bill Nielson, Jim Gardiner, Darrel Conway, Wilbur Fleming.

# Harriers Split In Dual Meets

Out of the nucleus of 22 runners, Panther cross country coach Art Dickinson selected a quintet of harriers that had a 2-2 record in dual meet competition. This quintet was made up of Darrel Conway, Wilbur Fleming, Larry Hoffer, Bill Nielson, and Jim Gardiner. Conway was the outstanding runner on the squad, placing first in three out of the four dual meets. In the first meet of the season the Panthers captured the first three places and defeated Luther 18-37. In the season's second meet the Tutor harriers were defeated by Loras 24-35, but Conway captured first place for individual honors. Grinnell defeated the Panthers in the third meet of the season 20-38. In the final dual meet of the season the quintet of Conway, Fleming, Gardiner, Neilson, and Terry Brown took the first five places to give the Tutors a 15-35 win over Wartburg.

Jack King starts out on the first lap of the mile relay.

# TENNIS

John Van Epps and Bob Bourne made up the Panthers top doubles combination during the 1955 season.

## Netmen Third In Conference

Coach Stan Hall, who took over the reins of the tennis team from Bill Koll, guided the Panther netmen to third place in North Central Conference standings in his first year as tennis coach. Coach Hall had the services of three returning lettermen from the 1954 conference championship squad, Roger Hessenius, Frank Carthey, and John Van Epps. Bob Bourne and Paul Melichar made up the rest of the squad. Having an up and down season the Panther netmen finished with a record of 3 victories and 4 defeats. In the conference tournament at Fargo, North Dakota, only Frank Carthey and Paul Melichar were able to gain victories. The Panthers failed in their defense of the conference title and finished third.

### 1955 SEASON'S RECORD

| | | | |
|---|---|---|---|
| Iowa Teachers | 2 | Upper Iowa | 5 |
| Iowa Teachers | 0 | Grinnell | 5 |
| Iowa Teachers | 5 | Wartburg | 2 |
| Iowa Teachers | 3 | Upper Iowa | 4 |
| Iowa Teachers | 6 | Loras | 1 |
| Iowa Teachers | 0 | Iowa State | 8 |
| Iowa Teachers | 8 | Wartburg | 1 |

North Central Conference Tournament:
Iowa Teachers Third

# GOLF

VARSITY GOLF TEAM—Ralph Capitani, Bill Darland, Rollie Wiley, Coach Jim Clark, Bud Blair, Dick Lynch

## Golfers Second In Conference

After a seven year reign as golf champion of the North Central Conference, the Panther linkmen were dethroned by the Bisons of North Dakota State. Jim Clark, in his second year as golf coach, had the services of three returning lettermen from his 1954 conference championship squad, Bill Darland, Rollie Wiley, and Dick Lynch. Rounding out the Tutors' quintet of golfers were Dean Cramer and Ken Morgensen. After a slow start the Panther golfers hit their stride and finished the season with a record of 4 wins, 2 losses, and 1 tie. In the conference tournament at Fargo, North Dakota, Rollie Wiley took medalist honors for the second consecutive year with a 27-hole score of 111. The Panthers failed in their defense of the conference title and finished second in the tournament.

### 1955 SEASON'S RECORD

| | | | |
|---|---|---|---|
| Iowa Teachers | 5½ | Grinnell | 6½ |
| Iowa Teachers | 6 | Luther | 6 |
| Iowa Teachers | 8½ | Drake | 3½ |
| Iowa Teachers | 10½ | Wartburg | 1½ |
| Iowa Teachers | 5½ | Loras | 6½ |
| Iowa Teachers | 9½ | Luther | 2½ |
| Iowa Teachers | 10 | Wartburg | 2 |

North Central Conference Tournament:
Iowa Teachers Second

Rugged line play is involved as two Stadium teams battle.

# Participation In Intramurals Grows

Both interest and participation in men's and women's intramurals grew considerably during the past year. Under the direction of Dennis Jensen men students were able to take part in both team sports such as touch football, basketball, and softball and individual contests such as chess, checkers, pool and billiards. The men's intramural program stood as a happy medium between varsity sports and just being a spectator. Under W.R.A. the women's intramural program included both team and individual sports. Team sports included field hockey, soccer, basketball, and volleyball. Individual sports included golf, tennis, stunts and tumbling, cycling and skiing. Physical Education majors and minors served as team coaches during the intramural seasons.

Action under the boards exemplifies the spirit of the men's basketball program.

Ron Salmonson of Seerley Hall throws a jump pass to Tom Gasper as Dave Coerper of the Tekes tries to break up the play.

Tom Gasper prepares to go around end as C. T. Wright throws a key block into an opposing player.

Going for the rebound—basketball was only one of the many activities on the women's intramural program.

Ralph Voith puts the ball on Bob Brooks as he attempts to score.

Encouraging participation in college activities, especially athletic events, is the purpose of *Pep Council*, a new organization on campus. Membership includes those who are interested in school activities and school spirit. Selling homecoming buttons, sponsoring pep rallies and selecting cheerleaders were this year's activities. Special activities included writing the constitution and revising a plan for the selection of cheerleaders. The council wants elected members for housing units, varsity cheerleaders and the "I" Club. Officers for the year were Marilyn Lowman, president; Barb Lucas, vice-president; Jane Allison, secretary; and Wilma McLuen, treasurer.

Betty Vance, cheerleader captain, jumps high to climax a cheer.

# Pep Council

PEP COUNCIL. Row 1: Ruth Daman, Barb Lucas, Marilyn Lowman, Jane Allison, Wilma McLuen. Row 2: Robert Elmore, Carol Shumaker, Brenda Beneke, Vernon Ewell, Roberta Kenny, Roma Westphal, Keith McClellan

"I" CLUB—*Row 1* Vernon Rosene, Duane Garman, Delbert Nicklaus, Don Kolsrud, Roy Voggesser, Ken Nichols, Roger Leary, Ray Nissen, Charles Greenwood *Row 2* Robert Sharp, Frank Robinson, Ronald Salmonson, Constantine Tgiros, Jerry Thordsen, Bradley Bauman, Jack King, Darrell Richardson, Richard Lanaghan, Patrick Halligan *Row 3* Donald Fisher, Dick Formanek, Ollie Isaak, Stan Norenberg, Ron Brinkley, Dick Strub, Peter Towne, Robert Taylor, Gary Bush. *Row 4* Richard Braunschweig, Richard Beetsch, Charles Novotny, Jerry Reynolds, Jim Rosien, Larry Hoffer, Bill Nielsen, Don Holland, Robert Boderman, LeRoy Dunn.

# "I" Club

Promoting athletics, loyalty to I.S.T.C. and to the ideals and character of its members is the purpose of the *"I" Club*, the lettermen's organization on campus. Annual activities were nominating homecoming queen candidates, electing winter and spring "I" queens, holding a Homecoming coffee hour for grads, and selling concessions at athletic events. Officers for the year were Roy Voggesser, president; Ken Nichols, vice-president; Roger Leary, secretary; and Don Kolsrud, treasurer. Sponsor for the organization was Mr. Stan Hall.

The winter *"I" Club* queen, attendants and escorts await the crowning ceremony to begin at half-time of the TC-Morningside basketball game.

# ORGANIZATIONS

# HONOR

ALPHA PHI GAMMA—*Row 1* Paul Smith, Bev Dornbusch, Sally Horn, Bev DeLong, Dave Baker. *Row 2* Suzanne Gordon, Dorothy Horn, Virginia Pollock, Lois Dunlap, Wilma McLuen, Mary Lehrer.

# Alpha Phi Gamma

Paul Smith, Loretta Middleton and Sally Horn look on as Wilma McLuen writes out her pledging examination.

Achievement and ability in journalism is recognized by *Alpha Phi Gamma*, honorary journalism fraternity. The organization strives to promote college welfare through journalism and to unite students and faculty who are interested in journalism. The *Alpha Omega Chapter* is open to all students who have worked on publications for three quarters, including a staff position, and who are eligible scholastically. Highlighting the year's activities were the spring picnic and traditional Gridiron Dinner honoring publication staffs. Officers were Sally Horn, president; Ed West, vice-president; Beverly Dornbusch, secretary; and Allison Mukai, treasurer. Their sponsor was Miss Beverly DeLong, assistant in information services.

BETA BETA BETA—*Row 1* Charles Allegre, Janet Pattee, Patty Hake, Doris Severe, Robert Taylor *Row 2* David Fagle, Richard Sherer, Leonard Snowden, Ruth Daman, Yoshiichi Tanaka, Marian Peter, Beverlee Ramler

# Beta Beta Beta

*Beta Beta Beta* members make experiments on onions in the lab.

*Beta Beta Beta*, national honorary biological fraternity, was reactivated this year at I.S.T.C. after a dormancy of two years. The *Delta Iota Chapter*, which is the oldest teachers college chapter in the country, recognizes scholarship and promotes biological research and achievements among both undergraduate and graduate students. Members must have a minimum of 15 hours of biological science with a 3.0 average. Activities of the year included a meeting with Mr. Roger Tory Peterson, world renowned bird authority, author, and National Audubon Society lecturer; various field trips; experimentations; and research work. Officers were Patty Hake, president; Robert Taylor, vice-president; Janet Pattee, secretary; and Dr. Charles Allegre, faculty treasurer and sponsor.

The national honorary organization for junior women on the I.S.T.C. campus is *Chimes*. A 2.8 all campus grade average, 4 leadership points, 6 points for interest, religious and social activities, and 2 points for participation in an honor organization are the requirements for membership. New members are recognized during a ceremony on Women's Day. After initiation, they are active members in the local chapter for one year. During the year *Chimes* helped with the book exchange, sponsored an information booth at Homecoming, and sent a CARE package. Officers for the year were Barbara Lucas, president; Sally Graskewicz, vice-president; Allison Mukai, secretary; and Loretta Middleton, treasurer. Their sponsor was Miss Ruth Renaud.

*Chimes* members Barb Lucas, Loretta Middleton, Sally Graskewicz and Jeanne Bishop discuss the book exchange.

# Chimes

CHIMES—*Row 1*: Suzanne Gordon, Loretta Middleton, Barbara Lucas, Sally Graskewicz, Allison Mukai, Mary Conrad. *Row 2*: Patty Hake, Sharon Sanders, Beverly Dornbusch, Ruth Renaud, Jeanne Bishop, Donna Schultz.

Tom Handlen and Leo Munday discuss campus forensic activities with Dr. Lillian Wagner, *Delta Sigma Rho* sponsor.

The I.S.T.C. chapter of *Delta Sigma Rho*, national honorary forensics fraternity, originated over forty years ago. This chapter is the only chapter in the entire nation located in a teachers college. *Delta Sigma Rho* recognizes junior and senior students of good standing, who have participated in forensic competition, have a 2.5 grade average, and have participated in the Speech Activities Club. Sponsoring forensic activities is the main activity of this organization and its purpose is to encourage the highest quality of participation in debate and other forensic activities. Officers were Phyllis Gregg, president; Tom Handlen, vice-president; and Leo Munday, secretary. Dr. Lillian Wagner served as sponsor.

# Delta Sigma Rho

DELTA SIGMA RHO—*Row 1* Lillian Wagner, Phyllis Gregg *Row 2* Tom Handlen, Robert Davis, Leo Munday

*Epsilon Pi Tau*, the international honorary-professional fraternity for students interested in industrial arts and vocational industrial education, has a threefold purpose. It includes recognition of the place of skill, promotion of social and professional proficiency, and the fostering and rewarding of research. A junior or senior major with a 3.0 grade index in professional courses and a 2.5 index for over-all college work may join this fraternity. At meetings this year the members explored matters of professional interest to industrial arts and vocational education teachers. They also conducted research in teaching methods and materials. Officers for the year were Carlton Andersen, president; George Bunn, vice-president; and John Yeager, secretary-treasurer.

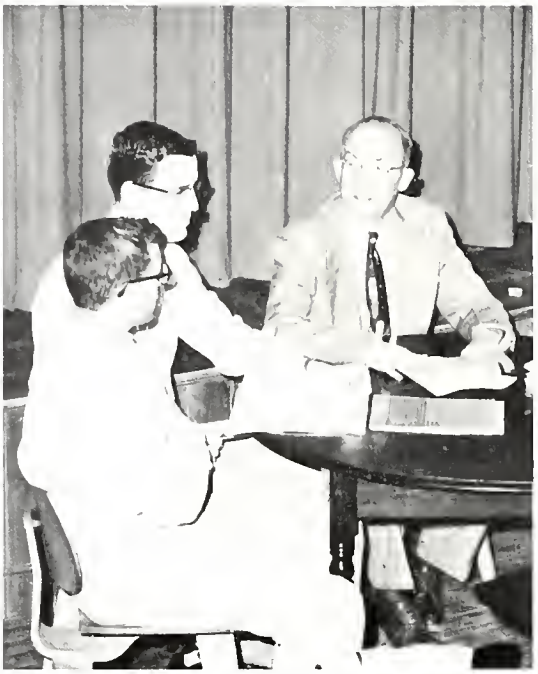

Dr. H. G. Palmer discusses current policies with Don Hay and Stan Miles at an informal *Epsilon Pi Tau* meeting.

# Epsilon Pi Tau

EPSILON PI TAU—*Row 1* Leon Hansen, Russell Fullbright, Carlton Andersen, John Yeager, H. G. Palmer. *Row 2* Jack Logan, Harold Sinn, Stanley Miles, Don Hay, Don Butler

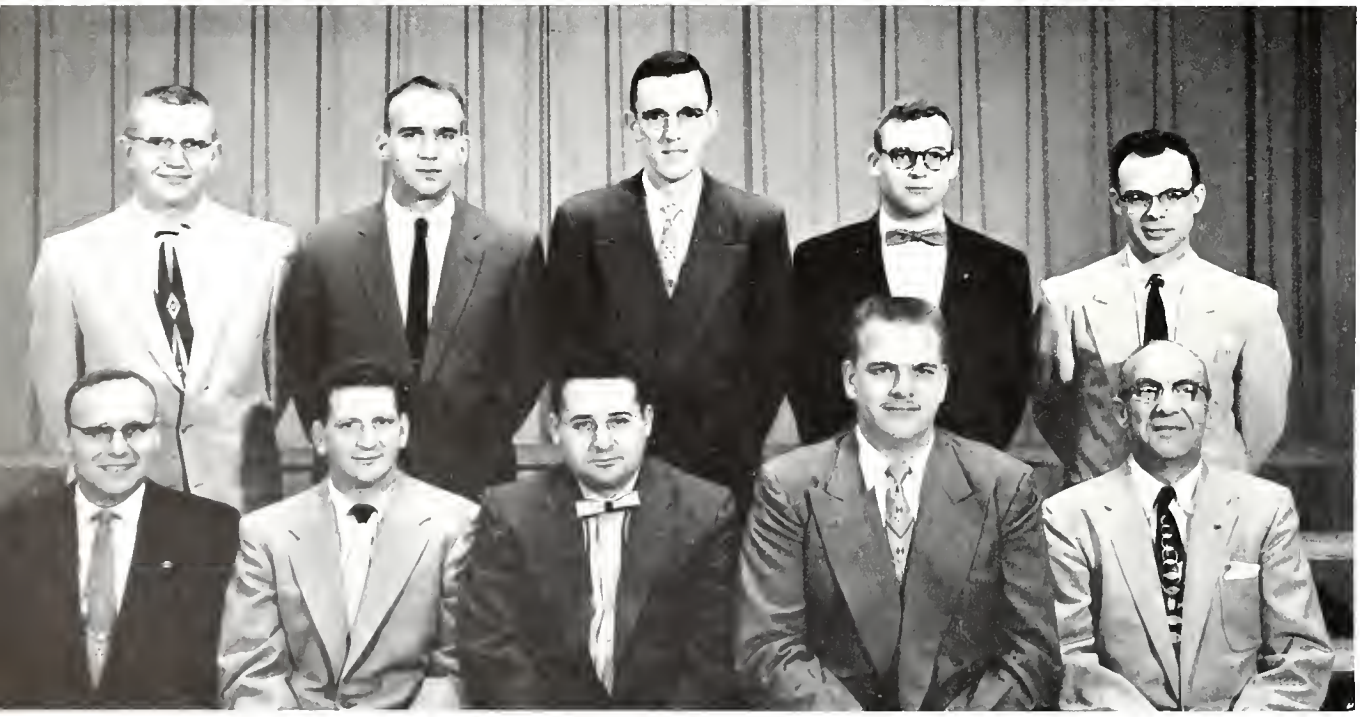

KAPPA DELTA PI—*Row 1* Oscar Thompson, Shelia Irish, Robert Roush, Mildred Hartbeck, Marjorie Zemanek, Zelda Christensen, DeLoy Benson. *Row 2.* Hideko Toyama, Allison Mukai, Joan Landman, Joy Schwab, Mildred Wood, Teresa Gritzner, Marilyn Greve, Norma Flaucher *Row 3* James Heinselman, Elaine Adolphson, Rosa Sylvester, LaVon Benson, Edra Bogle, Kay Calonkey, Ruth Fellows, Phyllis Berge, David Fagle. *Row 4* Patty Hake, Donald Ash, Clyde Greve, Gordon Bultena, Maurice Gaulke, Merlyn Cummings, William Lehr, Duane Fuhrman, Richard Nelson.

# Kappa Delta Pi

*Kappa Delta Pi,* national honorary educational fraternity, has for its purposes to encourage high professional, intellectual, and personal standards, and to recognize outstanding contributions to education. Members receive a subscription to the *Education Forum,* a leading professional journal published by *Kappa Delta Pi.* In the spring, members elected a delegate to represent them in the *Kappa Delta Pi* national convention which was held in Stillwater, Oklahoma. Another activity was the initiation banquet held at the Hotel Russell Lamson in Waterloo. Officers for the year were Mildred Hartbeck, president; Robert Roush, vice-president; Marjorie Zemanek, secretary; and Zelda Christensen, treasurer. Dr. O. E. Thompson was their sponsor.

Members of *Kappa Delta Pi* listen attentively as President Millie Hartbeck discusses plans for the spring convention.

KAPPA MU EPSILON—*Row 1* Fred Lott, Sally Horn, DeWayne Nymann, Leonard Snowden, Henry Van Engen, Augusta Schurrer. *Row 2.* DeLoy Benson, Lyman Peck, Harold Trimble, William Maricle, Richard Kriens, Irvin Brune, E. W. Hamilton, James Heinselman.

Jim Heinselman explains "The Geometric Approach to Field Goals" at a *Kappa Mu Epsilon* meeting in Mr. Lott's home.

# Kappa Mu Epsilon

*Kappa Mu Epsilon* is a national fraternity for students who have a major or minor in mathematics. The purpose of this organization is to further interest of mathematics in those schools which place their primary emphasis on the undergraduate program, to help the undergraduate realize the important role that mathematics has played in the undergraduate program, to develop an appreciation of the power and beauty possessed by mathematics, and to provide a society for the recognition of outstanding achievement in the study of mathematics at the undergraduate level. On November 17, Dr. Robert Seler from the University of Iowa was the guest speaker at a dinner held for all mathematics majors and minors. Officers were DeWayne Nymann, president; Leonard Snowden, vice-president; and Sally Horn, secretary-treasurer. Mr. Fred Lott was sponsor.

KAPPA PI—*ROW 1* Constance Schraemeyer, Dorthy Peterson, Donette Lentz, Marjorie Zemanek, Clifford Herrold. *ROW 2* Carolyn Dougherty, Phyllis Jacobson, Joanna Yungclas, Robert Welch, Betty Ehrke, Mary Paup, Ruth Kao. *Row 3* Robert Tjaden, Donald Kremer, Richard Arends, Milt Hallman, Richard Seagren, David Baker, John Brown.

# Kappa Pi

*Kappa Pi* members study the mechanics of puppet production.

The newest honorary fraternity on the I.S.T.C. campus is the *Beta Rho Chapter* of *Kappa Pi*, a national honorary art fraternity, established two years ago. This fraternity is open to men and women interested in the field of art. *Kappa Pi* is dedicated to promote understanding and interest in art in the community and among college students, to bring the art departments of various colleges closer together, and to recognize potential and professional ability. Activities included various art shows given in Cedar Falls, one being featured at Paul's Restaurant. At an initiation banquet in the spring, new officers are installed and outstanding art students are honored. Officers for the year were Donette Lentz, president; Marilyn Seaver, vice-president; Marjorie Zemanek, secretary; and Dorthy Peterson, treasurer. Co-sponsors were Mr. Paul Smith and Mr. John Page.

PHI MU ALPHA SINFONIA—*Row 1* Donald Lowman, John Heiden, Darrell Scott, Jack King, David Liljegren, Frank Plambeck, Erwin Christianson. *Row 2* Donald Winters, Franklin Koch, Richard Frantz, Arthur Emry, Ralph Wedeking, Phil Faaborg, Loy Tetzloff *Row 3* Harrison Boughton, Bud Noble, Jere Graetz, Richard Sullivan, Richard Arends, Doug Eitzman, George Whaley, Robert Bourne, Duane Evans.

# Phi Mu Alpha Sinfonia

Chuck Mandernach imprints tradition on a "lowly" pledge.

The national honorary music fraternity on campus open to men interested in music is *Phi Mu Alpha Sinfonia.* Purposes of this fraternity are to further the cause of music and to promote the general welfare of music students. Activities presented this year included the seventh American Jazz Concert in the fall. The *Phi Mu Alpha's* were also co-sponsors, with Sigma Alpha Iota, of the annual Christmas program and the American Composers' Concert in the spring. The fraternity traveled to Spillville, Iowa, this spring and put on a concert of music by Dvorak. In addition to its own concerts, the fraternity ushers at all musical functions on campus. Officers for the year were Jack King, president; David Liljegren, vice-president; Darrell Scott, secretary; and John Heiden, treasurer. Mr. Arthur Redner sponsored the fraternity.

PI GAMMA MU—*Row 1* William Lang, George Poage, Lyman Harris Mary Lehrer, Leland Sage, George Robinson, William Dee. *Row 2* Philip Snyder, Don Doyle Brown, Pete Pickett, Yoshiichi Tanaka, Leo Munday, Raymond Ball, Erma Plaehn, Stanley Van Hauen *Row 3* Edgar Epperly, Richard Wood, Dale Knesel, Dick Starr, Donald Howard, John Brickner, Clyde Greve, Ted Moffitt

# Pi Gamma Mu

Promoting scholarship in social science and furthering the study of human problems is the two-fold purpose of *Pi Gamma Mu*. This honorary national fraternity is open to juniors and seniors with 30 hours of 3.0 or above in the social science field. Two meetings are held each quarter. An initiation dinner was held in the Commons in the fall and at this time prospective members were introduced to the fraternity. Programs during the year included discussions and films on current problems and slides were shown from the social science trip to Europe. Spring activities were highlighted with the annual picnic. *Pi Gamma Mu* also gave an award to an outstanding social science major. Officers for the year were Mary Lehrer, president; Leo Munday, vice-president; and Dr. William Dee, faculty secretary-treasurer and sponsor.

Mary Lehrer appears engrossed in the current events side of social science with Dick Starr and Pete Pickett.

To establish and direct chapters of *Pi Omega Pi* in colleges and universities engaged in business teacher training is the purpose of the *Gamma Chapter* at I.S.T.C. *Pi Omega Pi* is open to juniors and seniors with a grade index of 2.75 in both business and general college subjects. An annual Business Education Day was held early in February with contests and meetings. Prizes were awarded. At a banquet, awards were given to the outstanding business student, the student most likely to succeed, and students who ranked highest scholastically. Officers were Norma McEachran, president; Lee Pedelty, vice-president; Joy Schwab, secretary; and Don Hill, treasurer. Sponsor was Mrs. Kay Humphrey.

*Pi Omega Pi* members Norma McEachran, Lee Pedelty and Jean Rife perform one of the many tasks required to plan regular meetings.

# Pi Omega Pi

PI OMEGA PI—*Row 1:* James Blanford, Betty Vance, Joy Schwab, Norma McEachran, Lee Pedelty, Donald Hill, Katherine Humphrey. *Row 2:* Norma Willis, Marilyn Moeller, Marie Barger, Dorothy Hanus, Jean Rife. *Row 3:* E. L. Marietta, Agnes Lebeda, Beverly Dornbusch, Barbara Kline, Mary Squires, Lloyd Douglas.

PURPLE ARROW—*Row 1*: Naomi Farrill, Ann Strain, Carol Gaunt, Sharon Hatch, Darla Cottington, Annette Heflin, Judith Stoermer. *Row 2*: Margaret Ehen, Janice Kunert, Phyllis Ferguson, Jan Boies, Gertrude Hall, Mary Biwer, Gertrude Galloway, Marilyn Schabacker. *Row 3*: Jacquelyn Miller, Shirley Grant, Allaire Farrow, Joyce Krambeer, Virginia Jordan, Bonnie Carlson, Lorna Meerdink, Marilyn Wood, Ardella Cullen, Sonya Davis. *Row 4*: Shirley Hinds, Ruth Warren, Yvonne Healy, Joyce Grandgeorge, Kathryn Fleming, Janet Platte, Betty Martin, Carolyn Gilliland, Nancy Peacock, Patrica Havens. *Row 5*: Mary Graham, Marolyn Gabrielson, Linda Jones, Leona Baier, Joyce Hundling, Grace Madson, Sally Moore, Carol Bode, Carol Moore, Eloise Pellett.

PURPLE ARROW—*Row 1*: Connie Brink, Grace Birkenholtz, Gwen Lehnus, Jackie Vander Waal, Barbara Parsons, Joan Aldrich, Virginia Pollock. *Row 2*: Karen Johnson, Joanne Kragenbrink, Paula Hunt, Nancy Hawks, Marilyn Synhorst, Betty Olinger, Faye Breneman, Janet Buffo, Judith Paulson. *Row 3*: Susan Paulus, Sandra Ladehoff, Kathryn Johnston, Shirley Foster, Ann Marie Nolte, Shirley Post, Barbara Cover, Virginia Hudson, Ruth McQuigg, Marcile Wisgerhof.

# Purple Arrow

To encourage scholarship among freshman and sophomore women is the purpose of the honorary organization *Purple Arrow*. A 3.0 grade point for two consecutive quarters is required for membership. This year's activities included taking charge of registration for Dad's Day, furnishing guide services for all campus activities and helping with the orientation program for freshmen. Officers this year were Jackie Vander Wall, president; Barbara Parsons, vice-president; Gwen Lehnus, secretary; and Marleen Ankerson, treasurer. Miss Edna Miller was their sponsor.

SIGMA ALPHA ETA—*Row 1:* David Williams, William Glassell, Judith Taylor, Mildred Wood, Robert Cody, E. C. Fossum. *Row 2:* Jerald Granger, Neva Davis, Darlyne Andersen, Janet Jenkins, Judy Nordly, Beverly Stewart, Robert Brighi. *Row 3:* Uriel Gehring, Lester Parry, Wayne Monks, Robert Tegeler, Jim Steffen, Neil Ver Hoef

# Sigma Alpha Eta

To foster and maintain professional growth in the field of speech correction is the purpose of *Sigma Alpha Eta*, speech correction honorary fraternity. The *Chi Chapter*, established in 1951 and the only one of its kind in Iowa, is open to students interested in education for the speech defective and the acoustically handicapped. Membership is based on three levels: associate, key and honor. A formal banquet is held in the spring when an award is given to a student who is active in the fraternity and in the field of speech correction. Officers for the year were Mildred Wood, president; Roy Timmons, vice-president; Judith Taylor, secretary; and Robert Cody, treasurer. Co-sponsors were Dr. E. C. Fossum and Mr. David Williams.

Mildred Wood gives a lip reading lesson to Wayne Monks and Mrs. Herbert Silvey in the Teachers College Speech Clinic.

*A Sigma Alpha Iota* State Day brought one hundred musicians from Iowa colleges and universities to the campus November 19. This honorary fraternity for eligible women music majors and minors has as its purpose to maintain and uphold the standards of music in the community and the world. In addition to State Day, this year's program included a Christmas caroling tour to Independence Hospital and a spring picnic. An American Composers' Concert was held jointly with Phi Mu Alpha Sinfonia, honorary music fraternity for men. Officers for the year were Phyllis French, president; Carolyn Bolger, vice-president; Nancy Jones and Carolyn Eggleston, secretaries; and Judith Wurch, treasurer. Sponsors were Mrs. Karl Holvik, Miss Jane Birkhead, and Miss Connie Brooks.

Evelyn Shook, Shirley Stebbins and Phyllis French check a score for the program of the annual spring American Composers Concert.

# Sigma Alpha Iota

SIGMA ALPHA IOTA—*Row 1.* Janet DuBois, Carolyn Eggleston, Carolyn Bolger, Phyllis French, Nancy Jones, Judith Wurch, Charlotte Diehn. *Row 2:* Phyllis Klein, Janet Anderson, Donette Lentz, Avis Evely, Evelyn Shook, Shirley Stebbins, Jo Anne Kohls, Barbara Priest

SOCIAL SCIENCE HONORS—*Row 1* William Lang, George Poage, Lyman Harris, Mary Lehrer, Leland Sage, George Robinson. *Row 2* Edgar Epperly, Don Doyle Brown, Pete Pickett, Yoshiichi Tanaka, Leo Munday, Raymond Ball, Stanley Van Hauen. *Row 3* Richard Wood, Dale Knesel, Dick Starr, John Brickner, Clyde Greve, Ted Moffitt.

# Social Science Honors

*Social Science Honors* was organized in 1933 for the purpose of encouraging excellent achievement in social science. Requirements for membership include completion of 30 hours of social science with a 3.0 grade index. This organization has cooperated with the International Relations Club and Pi Gamma Mu on some of its projects. Activities of the year included discussion type meetings conducted by the members themselves. Guest speakers were also included in the program this year. Officers were Charles Grassley, president, and Theodore Moffitt, vice-president. Dr. William Lang sponsored this organization.

*Social Science Honors* members plan a meeting with Dr. W. C. Lang.

THETA ALPHA PHI—*Row 1*—Evelyn Psaros, Robert Helland, Liane Nichols, Elizabeth Bittle, Sharon Robinson. *Row 2*—Hazel Strayer, Stanley Wood, Carl Albert, Merle Picht, Elaine McDavitt, Alice Margaret Hayes

# Theta Alpha Phi

Liane Nichols, Hazel Strayer and Robert Helland look over a recent issue of *The Cue*, official publication of *Theta Alpha Phi*

Iowa *Beta Chapter* of *Theta Alpha Phi*, the national honorary dramatic fraternity on campus, is active in all dramatic activities at I.S.T.C. The purpose of the organization is to stimulate creativeness and foster artistic achievement in all the allied arts and crafts of the theater. *The Cue* is the official publication of the national chapter, and pictures from college productions at I.S.T.C. have appeared in each issue of the magazine over a period of years. Audrey Hayes was the 1954-55 recipient of the Iowa Beta Alumni Chapter's annual scholarship. Officers for the year were Liane Nichols, president; Liz Bittle, vice-president; and Robert Helland, secretary-treasurer. Sponsors were Miss Strayer and Mr. Wood.

THETA THETA EPSILON—*Row 1.* Janice Torkelson, Margie Moore, Shirley Mae Renander, Elisabeth Sutherland. *Row 2.* Joan Landman, Edna Shores, Olive Holliday, Lena Buckingham, Mildred Hartbeck

# Theta Theta Epsilon

Millie Hartbeck, Marge Moore, and Shirley Mae Renander demonstrate skills for preparing an attractive table.

The honorary home economics organization on campus is *Theta Theta Epsilon.* All junior and senior women with a 2.8 average in over 25 hours of home economics and a 2.0 overall college grade point are eligible for membership. The purpose of *Theta Theta Epsilon* is to provide an interest in the field, in civic and international relationships, in recreation and in the growth of the individual. A member must be an active member in the Ellen Richards Club and another college organization. They help with the Senior Home Economics Dinner honoring all senior home economics majors during the spring. A Mother's Day Tea is another function of this organization. The officers were Margie Moore, president, and Shirley Mae Renander, secretary-treasurer. Sponsor is Dr. Sutherland.

TORCH AND TASSEL—*Row 1* Betty Vance, Esther Hicks, Mary Lehrer, Zelda Christensen *Row 2* Mary Squires, Ruth Fellows, Mildred Hartbeck, Phyllis Gregg.

# Torch and Tassel

An organization recognizing the senior women who are leaders in scholarship and in many other organizations on campus is *Torch and Tassel*. An overall grade point of 2.5, including five leadership points, eight interest points, and eligibility for membership in at least one honorary organization are necessary requirements for membership. Breaking an exciting period of waiting, women eligible for *Torch and Tassel* are tapped in an impressive ceremony on Women's Day in the spring. *Torch and Tassel* helps with coffee hours and cooperates with Chimes and the Student League Board in the book exchange. Officers were Mary Lehrer, president; Zelda Christensen, vice-president; and Liz Bittle, secretary-treasurer. Sponsor was Dr. Marian McBrair.

Phyllis French, Carolyn Bolger, and Liz Bittle make vacation plans as they look forward to a nice long summer.

# INTEREST

ALPHA PHI OMEGA—*Row 1* Daniel Bradley, Gary Aitchison, James Green, Duane Thompson *Row 2* John Newton, Howard Vander Beek, Richard Riggle, John Armstrong *Row 3* Thomas Gasper, Thomas Wright, Gerald Ru Lon, Robert Peters, Milton Hallman, Keith Greve.

Dr. Bernhard and *Alpha Phi Omega* members plan a service project.

## Alpha Phi Omega

On hand to serve in any way at all times are the members of *Alpha Phi Omega,* national service fraternity. The organization is made up of college men who have come out of the Boy Scout movement. Annually, the fraternity sponsors the Best Citizenship Award which is presented to the outstanding citizen in the Cedar Falls community. This year members helped with traffic during Homecoming, ushered at college chapel and worked at the Cedar Valley Service Center. Officers were Richard Riggle, president; John Newton, vice-president; and Dan Bradley, secretary-treasurer. Dr. Paul Bender, Dr. Howard Vander Beek, Dr. Gordon Rhum, and Dr. Paul Kelso were sponsors and Dr. Harold Bernhard served as chaplain.

Milton Hallman, Carol Thuesen, and Marjorie Zemanek decide on a film to show at the next *Art Club* meeting.

*Art Club* offers any interested student an opportunity to further investigate various aspects of art. A few of the projects this year included workshops to encourage students to develop their abilities by working on any phase of art which appealed to them, a special group project in which members made new films from old, and their entry in the Final Fling. The *Art Club* together with the Industrial Arts Club took first place for Homecoming decorations this year. Officers were Marjorie Zemanek, president; Belva Keith, vice-president; and Dorthy Peterson, secretary-treasurer. Dr. Clifford Herrold sponsored the club.

# Art Club

ART CLUB—*Row 1* Robert Welch, Mary Higgins, Marjorie Zemanek, Dorthy Peterson, Glenda Wilson, Clifford Herrold. *Row 2* Shirley Hinds, Carol Thuesen, Gloria Doan, Barbara DeHaven, Phyllis Jacobson, Kathleen Morris, Nancy Forrester *Row 3* LaVon Benson, Richard Jahnke, Sharon Benjamin, James Eisentrager, Donald Kremer, Milton Hallman, Jo Ann Meyer, Jeanette Jarvis.

Besides extending the educational interest of its members, *Beta Alpha Epsilon* offers social opportunities so as to acquaint and unify the group. Any junior or senior who is majoring in upper elementary or junior high education is eligible for membership. Each spring, the *B.A.E.'s* send out a newsletter including the addresses of graduates to all former members. As for social life in the group, members enjoy such events as seasonal parties, a spring picnic, and a banquet. Officers were Shirley Braun, president; Elizabeth Kahle, vice-president; Shirley Lamb, secretary; and Donna Brandt, treasurer. Dr. Frank Martindale and Dr. O. E. Thompson sponsored the group. Dr. E. C. Denny was honorary sponsor.

*Beta Alpha Epsilon* members read letters from state alumni.

# Beta Alpha Epsilon

BETA ALPHA EPSILON— *Row 1* Oscar Thompson, Phyllis Chantland, Elizabeth Kahle, Shirley Braun, Shirley Lamb, Donna Brandt, E. C. Denny. *Row 2* Hazel Kaneshiro, Fusako Yoshinaga, Beverly Andersen, Paul Yap, Helen Inamasu, Amy Yasukawa, Almira Oyakawa. *Row 3* Mildred Okumoto, Helen Yamamoto, Irma Fiene, Marian Pippett, Rosa Sylvester, Jean Goldapp, Sadie Tamura, Margaret Myers.

*Campus 4-H* members maintain an active interest in sewing.

*Campus 4-H Club* functions primarily as a social group, but it also helps members solve problems which they may encounter in leading 4-H groups. At the monthly meetings demonstrations on such subjects as food, clothing, and home furnishings were held. Members also enjoyed parties intermittently throughout the year. Former 4-H girls and any other women students who are interested may join this group. Highlighting the year's activities was the formal banquet held in the spring. Serving as officers for 1955-56 were Carol Bode, president; Helen Pope, secretary; and Gladys Kemper, treasurer. Miss Virginia Gammill was the group sponsor.

# Campus 4-H

CAMPUS 4-H—*Row 1* Virginia Gammill, Gladys Kemper, Carol Bode, Helen Pope, Marilyn Marcellus *Row 2* Delores Heeren, Margaret Ehen, Gloria Mangold, Joyce McLennan, Barbara Denburger, Mildred Brett, Patricia Glime *Row 3* Carol Pretz, Catherine Kemper, Elaine DeFosse, Kathryn Fleming, Virginia Kay, Marlene Lehman, Darlene Linderbaum, Janet Jugenheimer

Promotion of the art of drama is the main purpose of *College Players*. Its members delve into all phases of theater arts from playwrights to actual productions. Meetings are held every other week, with students who complete one quarter of apprenticeship eligible for membership. Besides their regular activities the members try to go as a group to see a professional cast present a play during the year. *College Players* also play hosts to drama conferences. Miss Hazel Strayer and Mr. Stanley Wood were the faculty sponsors for this organization. Officers were elected each quarter with Audrey Hayes serving as president fall quarter and Liz Bittle during winter quarter. Loretta Middleton and Barb Lucas served as secretaries.

Jay Dikkers discusses acting techniques with Betty Skinner and Jim Green as a *College Players* meeting gets underway.

# College Players

COLLEGE PLAYERS—*Row 1* Stanley Wood, Evelyn Psaros, Virginia Jordan, Audrey Hayes, Loretta Middleton, Carl Albert, Hazel Strayer. *Row 2* Phyllis Chantland, Marilyn Schabacker, Zelda Christensen, Virginia Pollock, Barbara Lucas, Grace Birkenholtz, Nancy Norvell, Sharon Robinson, Jack Harmon. *Row 3* Liane Nichols, Connie Tennant, Elizabeth Bittle, David Beuter, Milton Hallman, Jay Dikkers, Victor Diercksen, Robert Helland, LaVon Benson, Joy Harris.

ELEMENTA KI—*Row 1* Betty Martin, Mildred Brett, Ruth Warren, Marianna Hafner, Shirley Hentzelman, Sue Simms, Julia Sparrow. *Row 2* Marilyn Kintzel, Nancy Peacock, Joyce Grandgeorge, LaVonne Kilts, Maxine Means, Judith Paulson, Helen Rhoades, Marilyn Saklar, Doris Hodges. *Row 3* Dolores Jensen, Joanne Sheeder, Janice Kunert, Susan Haviland, Shirley Wakeman, Wanda Will, Barbara Kyle, Arlene Steward, Nancy Grover, Elizabeth Lamb.

ELEMENTA KI—*Row 1* Elaine Le Brun, Janet Krett, Marlene Lehman, Doris Trunnel, Eleanor Orum, Joanne Haack, Joan Halupnick. *Row 2* Shirley Hepperle, Sharlene Troester, Carolyn Neff, Julia Kingsolver, Marcia Eggland, Susan Tjernagel, Rosalee Harbaugh, Dellene Schultz, Karen Homolar. *Row 3* Dolores Shipley, Jackie Robinson, Patricia Lutkin, Marlene Dunlap, Charlotte Reysack, Judith Mohni, Elaine DeFosse, Merna Folkers, Lorraine Rohwedder.

# Elementa Ki

Establishing and maintaining social and professional fellowship among students on the two-year elementary curriculum is of prime importance to *Elementa Ki*. Notices concerning the organization are sent out in the fall to all two-year students and a picnic is held for prospective members. Programs feature panel discussions, special speakers and professional movies. Sponsors this year were Dr. Nellie Hampton and Dr. Julia Sparrow. Fall quarter officers were Marianna Hafner, president; Sue Jean Simms, vice-president; Ruth Warren, secretary; and Mildred Brett, treasurer.

ELLEN H. RICHARDS CLUB—*Row 1* Jane Hauser, Louise Jeffords, Mary Lou Bottorff, Sue Hoskins, Pat Lake, Doris Light, Pat Hahn. *Row 2* Ruth Matsui, Joan Landman, June Takamiya, Annette Hudepohl, Jane Greiner, Shirley Beaupain, Lavonne Matern, Norma Gopperton. *Row 3* Theora Schimberg, Sarah Schooley, Patricia Pierce, Fae Fraser, Mildred Hartbeck, Leone Evans, Louise Rickers, Eleanor Wilkans, Elizabeth Meeker, Mary Howell. *Row 4* Kathy McDaniel, Joanne Sander, Judith Boll, Jacquelin Krava, Janet Else, Shirley Mae Renander, Mary Zurmuehlen, Rosemary Russell, Betty Ehrke, Donna Kimrey.

# Ellen H. Richards Club

Sue Hoskins, Pat Lake, and Mrs. Buckingham prepare a center piece.

All girls interested in home economics are eligible to join *Ellen H. Richards Club.* With outside professional help, members carry out a program of demonstrations and workshops. This year the club sponsored an annual High School Day at I.S.T.C. for students interested in home economics, and was hostess for the State Day meeting of all clubs affiliated with the Iowa Home Economics Association. Officers were Sue Hoskins, president; Pat Lake, vice-president; Mary Lou Bottorff, secretary; and Doris Light, treasurer. Mrs. Lena Buckingham, assisted by Mrs. Josephine Yeager, sponsored the group.

FUTURE BUSINESS LEADERS OF AMERICA—*Row 1* Agnes Lebeda, Lee Pedelty, Betty Vance, Joy Schwab, Gary Aitchison, Wilma McLuen, Nancy Fearing, Leone Evans, E. L. Marietta. *Row 2* Doris Hofer, Joyce Nielsen, Mary Gannon, Karen Wemer, Ruth Bergman, Regina Miller, Norma Willis, Pat West, Marilyn Moeller, Carol Vogt. *Row 3.* Norma Walter, Norma McEachran, Jean Janssen, Jean Rife, Faye Renner, Beverly Dornbusch, Marie Barger, Donna Madsen, Ruth Grempl, Ruth Quam, Mary Campbell *Row 4* Marjean Sheckler, Norma Prehm, Carol Lapel, Donald Hill, Melvin Schroeder, Jean Stubbe, John Boughton, Richard Tracey, James Oleson, Don Mickelson, Robert Ahrens, Viola DeBoer, Carol Davis.

# Future Business Leaders of America

The *Future Business Leaders of America* are concerned with strengthening the confidence of young men and women in themselves and their work and developing competent, aggressive business leadership. Students enrolled in any business course are eligible for membership. Annually members help in printing a bulletin which is sent to every business teacher in Iowa. Officers were Gary Aitchison, president; Joy Schwab, vice-president; Wilma McLuen, secretary; and Betty Vance, treasurer. Dr. E. L. Marietta and Dr. Agnes Lebeda sponsored the group.

*Future Business Leaders* prepare publicity for state convention.

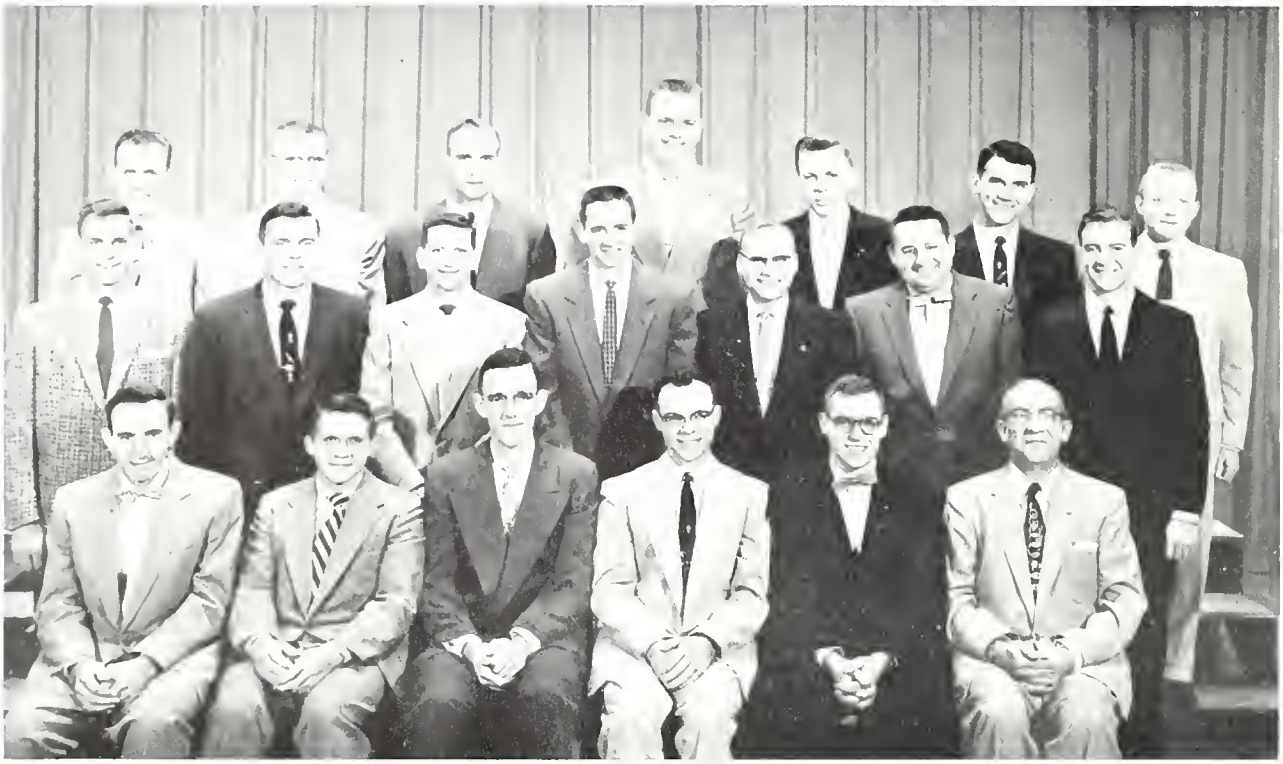

INDUSTRIAL ARTS CLUB—*Row 1* Kenneth Maupin, Daniel Bradley, Stanley Miles, Don Butler, Don Hay, H. G. Palmer. *Row 2* Robert Jones, Robert Ahrens, Russell Fullbright, William Holmes, Leon Hansen, Carlton Andersen, Russell Walker. *Row 3* Ralph Gibson, Jack Logan, Harold Sinn, John Yeager, Lorimer Bjorklund, Robert Happel, Donald Meyer

# Industrial Arts Club

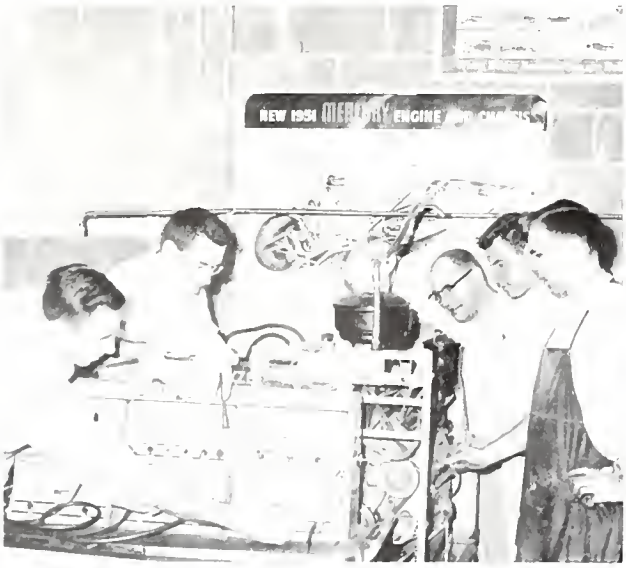

*I. A.* members prepare to check out a motor on an Allen analyzer.

One of the major concerns of the *Industrial Arts Club* is providing opportunities for industrial arts majors and minors to participate in activities outside of the classroom that will promote fellowship and professional growth. Exemplifying one of these opportunities was the annual Industrial Arts Conference in October which was centered around the theme of electrical engineering. Addresses, given by experts in the field, panel discussions and demonstrations marked the one-day event. Dr. H. G. Palmer and Dr. Howard Reed were sponsors. Officers were Don Butler, president; Donald Hay and William Holmes, vice-presidents; Stanley Miles, secretary; and Al Schmoranz, treasurer.

INTERNATIONAL RELATIONS BOARD—*Left to Right* Leo Munday, Morris Crawford, Robert Peters, Don Mickelson.

# International Relations Board

Mr. Morris Crawford and Bob Peters discuss speaker candidates for spring quarter meetings of the *International Relations Club.*

A mock United Nations Conference in October highlighted the activities sponsored by the *International Relations Club.* Off-campus interests included sending a delegate to the Student UN Conference in Madison, Wisconsin, and sending a group to the Midwest International Relations Club Convention in Minneapolis. The main purposes of the club comprise the fostering of two types of interest in international relations: interest in foreign problems as international unity, and interest in foreign travel and culture. Mr. Morris Crawford sponsored this group. Officers were Robert Peters, president; Donald Mickelson, vice-president; and Janet DuBois, secretary-treasurer.

Helping prospective teachers to become professional-minded and giving them the opportunity to work in and with the profession before becoming full-fledged members are the aims of the *Iowa Future Teachers Association.* This is achieved through two major meetings per quarter when interesting professional speakers are introduced. Of special interest this year was a county bulletin board project. Other activities included helping high schools set up Teacher Cadet Clubs and I.F.T.A. Clubs, and assisting at the Prospective Teachers Day and the elementary and secondary conference. Sponsors for the organization were Dr. Wray Silvey and Dr. Howard Knutson. Officers were Mary Lehrer, president; Janet Anderson, vice-president; Shirley Lamb, secretary; and Norma Prehm, treasurer.

Iowa Future Teachers discuss advantages of their future career.

# Iowa Future Teachers of America

IFTA CABINET—*Row 1* Norma Prehm, Mary Lehrer, Shirley Lamb. *Row 2* Duane Paulsen, Carol Thuesen, Sylvia Grassfield, Mayrose Lane, Geraldyne Brennan, Don Mickelson.

R. Bruce Hughes introduces Clyde Herring to *Jeffersonians.*

A two-point program of organizational aim for the *Jeffersonian Club* is to promote interest in political affairs on campus and to channel interest toward the Democratic party. This year they sponsored a mock presidential primary election at the Crossroads. During election campaigns they assist the Blackhawk Democratic Committee. Each year members attend a state Young Democratic Convention. The group is open to anyone interested in learning many of the aspects of political science. Officers of the club were Leo Munday, president; Donald Brown, vice-president; Donna Brandt, secretary; and Vernon Ewell, treasurer. Sponsors were Mr. Morris Crawford and Mr. Edwin Maurer.

# Jeffersonian Club

JEFFERSONIAN CLUB—*Row 1* Vernon Ewell, Dorothy Horn, Kay Calonkey, Paul Yap, Leo Munday, Don Brown, Stanley Harai, Marjorie Kainz. *Row 2* Janet Pattee, Raymond Ball, Gus Pappadackis, Theodore Moffitt, Don Mickelson, Bob Lemke, Clarence Lamoureux, Iola Kainz. *Row 3* Duane Fuhrman, Roycee Tack, Charles Adams, John Boughton, Morris Crawford, Dale Knesel, Dick Starr, Edwin Maurer

"Stepping out with *KPBA*" was this year's theme for the *Kappa Pi Beta Alpha* women. Belonging to this campus organization were junior and senior Kindergarten-Primary majors. Highlights of their annual program were the Homecoming breakfast, Christmas party, Mother's Day luncheon, and the Spring Banquet. Another project of K.P.B.A. was the news letter sent out to alumnae of the organization. Heading the group this year were Mary Lou Reeve, president; Lois Erbe, vice-president; Joanne Hodson, secretary; and Carol Thuesen, treasurer. Miss Amy Arey and Miss May Smith sponsored the group.

*Kappa Phi Beta Alpha* members learn new audio visual techniques.

# Kappa Phi Beta Alpha

KAPPA PI BETA ALPHA—*Row 1* Janet Ealy, Vesta Mae Blood, Dorothy Brooks, Carol Thuesen, Mary Lou Reeve, Lois Ann Erbe, Mayrose Lane, Janice Buckels, Shirley Watanabe. *Row 2* Janet Swanson, Carolee Swanson, Phyllis Anderson, Jeanette Sorensen, Elaine Adolphson, Mary Campbell, Judy Taylor, Ruth Fellows, Audrey Ayala, Linda Christianson *Row 3* Nancy Thompson, Joanne Carrothers, LaVonne Carstens, Joann Westfall, Janice Shoot, Patricia Clayburg, Dorothy Simon, Beverly Powell, Shirley Strunck, Patricia Rust, Helen Klaver.

LIBRARY STUDENT ASSOCIATION—*Row 1* Eileen Noonan, Lois Puhrmann, Edra Bogle, Betty Fisher, Janice Shoot, Alice Jane Forrest *Row 2* Marge Powers, Mary Biwer, Phyllis Jacobson, Duane Paulsen Joan Kirk, Tamson Crist, Cecelia Doran

# Library Students Association

Edra Bogle points out the latest book reviews to Mary Biwer.

The *Library Students Association* helps to bring both library science majors and minors and those working in the library together in a social way. This year second prize was awarded to the group for Homecoming decorations in the house division. Some of the other accomplishments of the year were setting up displays and materials for library science teachers on special occasions, sponsoring a day for high school students to visit the library, and having a picnic and Christmas party. Under the direction of Miss Eileen Noonan, the following served as officers: Edra Bogle, president; Betty Fisher, vice-president; and Lois Puhrmann, secretary-treasurer.

MARLINS—*Row 1* Virginia Fowler, Martha Marsh, Donna Gaulke, Avis Haller, Jeanne Bishop, Anne O'Brien, Marian Peter, Joni Hummel, Joy Fenton, Nancy Adams. *Row 2* Janice Freeburg, Floy Baumgartner, Judy Miller, Gwen Holz, Jeannine Loftus, Carole Fromm, Sharon Hatch, Jane Beals, Mary Suthers, Sue Hett, Kaye Everett, Margaret Kynett, Pat VanDoren. *Row 3* Kathryn Milius, Sally McClure, Beth Talcott, Beverly Larson, Lois Kritzman, Shirley Barth, Jackie Vander Waal, Gail Annabel, Nadine Stewart, Geraldine Colton, Donna Morey, Belva Ramler. *Row 4* Dee Carpenter, Leah Bowman, Chris Valentine, Ann Marie Nolte, Suzanne Lueck, Margaret Mundt, Sara Porter, Mary Anne Lindlief, Shirley Pritchett, Joanna Toedt, Kay Detlefsen, Myrtis Drevs, Leah Wand.

# Marlins

*Marlins* is an organization for women students who have their lifesaving certificates in swimming. On trial this year was a new constitution providing for a junior club called Minnows. Demonstrations of aquatic techniques and a small scale spring water show were presented by *Marlins*. *Marlins* proves an outlet for women interested in swimming skills, teaches synchronized swimming and sportsmanship in the water. Under the supervision of Dr. Shirley Winsberg, the following served as officers: Jeanne Bishop, president; Anne O'Brien, vice-president; and Avis Haller, secretary-treasurer.

*Marlins* members perfect the pyramid formation in the women's pool.

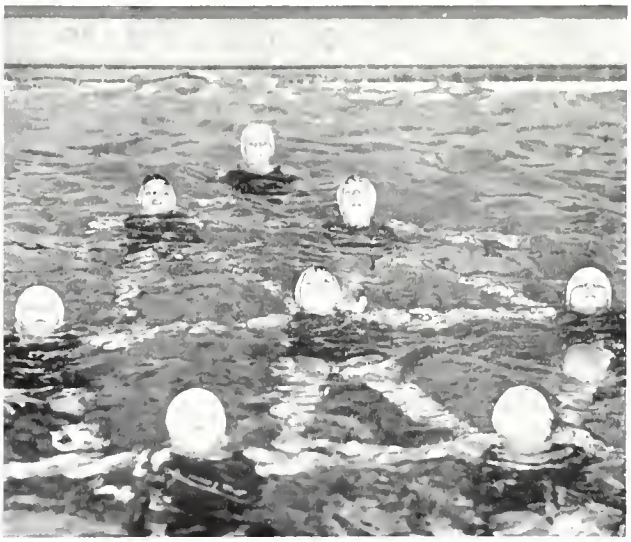

MATHEMATICS CLUB—*Row 1* Lyman Peck, Augusta Schurrer, Zelda Christensen, John Newton, DeWayne Nymann, E. W. Hamilton, Henry Van Engen. *Row 2.* James Heinselman, Sally Horn, Eva Lou Runyan, Fred Lott, Irvin Brune, Harold Trimble, Sandra Ladehoff, Mary Biwer, DeLoy Benson. *Row 3.* Ronald Ferry, Richard Ortner, Richard Kriens, Lee Christensen, Roger Brockmeyer, Dennis Buckley, Harold Baker, Leon Hadley

# Mathematics Club

Dr. Lyman Peck discusses meteorology at *Mathematics Club* meeting.

To give students a deeper interest in mathematics is the main purpose of the *Mathematics Club*. The members of this club learn to understand the application of mathematics and its principles. Among the club's activities for the past year were the annual fall and spring picnics. Special speakers from various industries around I.S.T.C. were invited to come and address the group as to how mathematics serves in that particular field of business. The group also made trips to places of mathematical importance. Officers for the year were John Newton, president; DeWayne Nymann, vice-president; and Zelda Christensen, secretary-treasurer. Dr. Schurrer served as sponsor.

M.E.N.C.—*Row 1* Phyllis French, Carolyn Bolger, Evelyn Shook, Nancy Jones, Roberta Paxson, Norma Wetzel, Elaine Takano, Charlotte Diehn, Arthur Redner. *Row 2* Chloris Anderson, Shirley Nelson, Verles Hauge, Sylvia Johnson, LeAnn Dicken, Janet Anderson, Patricia Peterson, Barbara Lowell, Margaret McBurney, Janet DuBois. *Row 3* Marcia Studley, Rose Maire, Lauretta Brunsvold, JoAnne Kohls, Phyllis Klein, Janet Berger, Marlene Lehman, Sandra Pursell, Joan Plummer, Janet Krett, Sharon Hatch, Shirley Hinds. *Row 4* Avis Evely, Shirley Stebbins, Judy Cutler, Carolyn Eggleston, Merna Folkers, Ralph Wedeking, Harrison Boughton, Richard Arends, John Heiden, Betty Skinner, Joan Hodson, Arlene Parker, Mary McClure

# Music Educators National Conference

The purpose of the *Music Educators National Conference* is to help the students belonging to the organization be better prepared to teach music when they graduate. Anyone who has a natural interest in music may join. The group meets once a month and is sponsored by Mr. Arthur Redner. A tea was given in the fall quarter for Mr. Henry Harris, former professor at I.S.T.C. This chapter of the *M.E.N.C.* was host to the all-state meeting here in February. I.S.T.C.'s chapter also sent delegates to the national convention held at St. Louis, Missouri, in April. Officers for the year were Nancy Jones, president; Roberta Paxson, vice-president; and Evelyn Shook, secretary-treasurer.

Mr. Redner gives Misses Jones and Paxton an auto-harp lesson.

ORCHESIS— *Row 1* Janice Boies, Carole O'Neill, Lu Miller, Mary, Hays, Dianne Damro *Row 2* Charlotte Wicks, Roberta Kenny, Barbara Lucas, Martha Marsh, Regina Miller, Marlyn Ray.

# Orchesis

Barb Lucas, Martha Marsh, and Reggie Miller express themselves creatively in modern dancing techniques demonstrated in *Orchesis*.

*Orchesis*, a modern dance organization, offers women the opportunity to participate in modern dance techniques and choreography, and to experience their own creative outlets. This modern dance club, which is divided into Junior and Senior *Orchesis*, puts on an annual spring show. *Orchesis* took an active part in other activities on and off campus this year by appearing in the 1955 Homecoming Variety Show, helping high schools with their modern dance clubs, and dancing in the opera. Serving as officers this year were Lu Miller, president; Carolyn O'Neill, vice-president; and Mary Hays, secretary-treasurer. Miss Mary Butterworth was sponsor.

The *Physical Education Club* affords its members the opportunity to further explore new professional trends and social interests in physical education through the use of guest speakers, panels and discussions. This organization also strives for better student-faculty relationships. Coffee hours are held in the Women's Gym library each week for members, who include all women physical education majors and minors as well as the faculty members of the department. Dr. Jean Bontz serves as sponsor. Officers for this year were Mary Hays, president; Dolores Green, vice-president; and Marlene England, secretary-treasurer.

*P. E. Club* members take time out from a meeting to sample coffee.

# Physical Education Club

PHYSICAL EDUCATION CLUB—*Row 1* Thelma Short, Belva Ramler, Marlene England, Mary Hays, Dolores Green, Virginia Ramsay, Grace VanNess. *Row 2* Betsy Conrad, Sue Heft, Donna Robinson, Mary Mullen, Roxy Shope, Marlyn Ray, Doris Kahl, Mary Suthers, Loraine Douglass. *Row 3* Donna Schultz, Martha Marsh, Patricia Drewer, Mary Bracken, Lois Wagner, Nadine Stewart, Myrtis Drevs, Donna Gaulke, Lu Miller, Lora Christiansen. *Row 4* Jeanne Bishop, Marilyn Lowman, Barbara Lucas, Margaret Meyer, Ruth Daman, Floy Rammelsberg, Karen Eckhoff, Ellen Pearson, Phyllis Schat, Joan Bell, Jane Beals

Nancy Hawks, Mary Nairn, Ann Marie Nolte and Sue Jean Simms decide on a speaker for a spring *Community Leaders* meeting.

*Rural Community Leaders* welcomes as members all students interested in teaching in a rural or small town community. Through movies, speakers, and discussions, the group becomes better acquainted with the situations and problems they will meet as rural teachers. Interesting talks were given by former club members who are now teaching, as well as an informative speech on reports to parents, presented by an experienced teacher. Some members attended the County Council meeting held in Cedar Falls. Sponsor for this organization was Dr. William Dreier. Officers this year were Sue Jean Simms, president; Nancy Hawks, vice-president; and Jo Beardmore, secretary.

# Rural Community Leaders

RURAL COMMUNITY LEADERS—*Row 1* Sue Simms, Joann Beardmore, Nancy Hawks *Row 2* Mary Nairn, Daisy Bonesteel, William Dreier, Marjorie Bonesteel, Betty Tennant

*Speech Activities Club* this year provided the social aspect for students interested in forensic activities. Members of the club assisted at debate and discussion conferences throughout the year in conjunction with their forensic activities. Meetings of the group are centered around student programs, discussion groups, faculty and guest speakers. Special dinner meetings were held in the Commons each quarter. Highlighting the social activities is the annual spring picnic at which new officers are elected. Faculty sponsors are Dr. Lillian Wagner and Dr. M. B. Smith. Officers for this year were Marilyn Turnquist, president; Jerry Reynolds, vice-president, and John Jones, secretary-treasurer.

*Speech Activities Club* heads get together and plan reorganization.

# Speech Activities Club

SPEECH ACTIVITIES CLUB—*Row 1*: Lillian Wagner, Shirley Whannel, Rose Mary Williams, Jerry Reynolds, Marilyn Turnquist, Johnny Jones, Phyllis Chantland, M. B. Smith. *Row 2*: Jayne Kochel, Carol Ann Hand, Esther Kling, Eva Lou Runyan, Katherine Winter, Suzanne Gordon, Elizabeth Corpuz. *Row 3*: Leo Munday, Viola DeBoer, Thomas Handlen, Douglas Stevens, Robert Cleveland, Ronald Reilly, Phil Andringa, Anne Stock, Diane Thompson.

W.R.A.—*Row 1* Betsy Conrad, Lora Christiansen, Martha Marsh, Jeanne Bishop, Pat Maxwell *Row 2* Loraine Douglass, Carolyn Dougherty, Roxy Shope, Mary Suthers, Jane Beals, Nancy Waite *Row 3* Mary Mullen, Marilyn Lowman, Mary Ruth Culbert, Ruth Daman, Barbara Nagel, Barbara Lucas, Lu Miller

# Women's Recreation Association

Providing organized recreation for men and women on the I.S.T.C. campus is the purpose of the *Women's Recreation Association.* Aiming to fully utilize the equipment, *W. R. A.* has charge of events such as recreational and co-recreational swimming, weekly playnights, special all-college fun nights and seasonal intramurals for women. Approximately 55 delegates from 11 Iowa colleges attended the state convention of the Iowa Athletic Federation of College Women held last fall on campus under the theme of "Fun in *W.R.A.* Activities." I.S.T.C. served as president school for the federation with Beverly Buss as president. Officers for the group were Martha Marsh, president; Jeanne Bishop, vice-president; and Beverlee Ramler, secretary-treasurer. Miss Shirley Posson served as *W.R.A.* sponsor.

*W. R. A.* members evaluate annual campus recreation activities.

# RELIGIOUS

STUDENT COUNCIL OF RELIGIOUS ACTIVITIES—*Row 1* Dick Starr, Janet Pattee, Norma Walter, Dale Johnson, Charlotte Diehn, Jean Goldapp, Harold Bernhard *Row 2* Mary Ann Ploog, Clarence Lamoureux, Rosemary Burke, Gary McAvoy, Donald Adams, Coralee Vriezelaar, Richard Polansky, Frieda Schlaman, Shirley Grant

# Student Council of Religious Activities

The *Student Council of Religious Activities* is composed of three elected officers, two members at large and one representative from each of the religious organizations on campus. The *Council* works with the Bureau of Religious Activities in assuming the responsibility for planning and promoting a meaningful program to serve the religious needs of the college community. Activities to serve these needs are channeled through Commissions of Worship, Religion-in-Life, and Publicity. These activities include the College Hill Interdenominational Church, which provides chapel services each Sunday at 10:30 a.m. in the Auditorium for people of all denominations; Religion-in-Life Week, held in January this year under the theme, "The Courage to Be"; brotherhood trips to churches of various denominations; morning meditations in the Auditorium; fireside chats and an annual hymn festival. Dr. Harold E. Bernhard, Director of Religious Activities, is the adviser. Officers elected by the student body were Dale Johnson, president; Charlotte Diehn, vice-president; Norma Walter, secretary.

ROGER WILLIAMS FELLOWSHIP—*Row 1:* Mrs. Ada Hillis, Lois Riebhoff, Marjorie Bonesteel, Cecelia Doran, Wanda Hembry, Gary Clark, Roger Bridges. *Row 2:* Lori Bell, Kay English, Mary O'Bradovich, Shirley Cocklin, Beverly Muehlethaler, Jean Rife, Kay Zeller, Nancy Peacock. *Row 3:* Dorthy Peterson, Carolyn Bruce, Ann Carter, Mary Lou Bottorff, Maxine Means, Janice Kiser, Caryle Ericson, Daisy Bonesteel, Jeanetta Trueblood, Joyce McGill. *Row 4:* Virginia Pollock, Marilyn Clark, Frieda Schlaman, Carol Pretz, Bonnie Christensen, Jay Dikkers, Donald Lawless, Coralee Vriezelaar, Sandra Carlson, Marcile Wisgerhof, Joy Redenbaugh, Virginia Garoutte, Janet Jenkins

# Baptist Fellowship

Heading Baptist students of the *Roger Williams Fellowship* this year were Wanda Hembry president; Cecilia Doran, vice-president; Marjorie Bonesteel, secretary; and Lois Reibhoff, treasurer. Mrs. Ada Hillis is sponsor.

# Theta Epsilon

Sponsored by Mrs. Mary Dreier and Mrs. Ada Hillis, *Theta Epsilon*, Baptist sorority, officers were Janice Russell, president; Virginia Pollock, vice-president; Dixie Laskowoski, secretary; and Mary O'Bradovich, treasurer.

THETA EPSILON—*Row 1:* Mrs. Ada Hillis, Lois Riebhoff, Shirley Cocklin, Dixie Laskowski, Virginia Pollock, Mary O'Bradovich, Mrs. Mary Dreier. *Row 2:* Nancy Peacock, Cecelia Doran, Marjorie Bonesteel, Carolyn Bruce, Daisy Bonesteel, Joyce McGill, Kay Zeller. *Row 3:* Beverly Muehlethaler, Joy Redenbaugh, Marcile Wisgerhof, Wanda Hembry, Janet Jenkins, Caryle Ericson, Marilyn Clark, Mary Lou Bottorff.

NEWMAN CLUB—*Row 1* Ernest Fuhs, Jean Ryken, Carol Ann Hand, Janice Kennedy, Claire Crowley, Ronald Reilly, Mary Morgan, Roberta Kenny, Marilyn Hala, Jerry Schall, John Gregory. *Row 2* De Anna Wuebben, Joani Bunnell, Anne O'Brien, Jane Allison, Rose Ryan, Naomi Farrill, Mary Ann Nettleton, Phyllis French, Patricia Kunz, Janet Hammer, Margaret Kuhn. *Row 3* Rochelle Johnson, Marie O'Toole, Darlene Thelen, Marlys Pitts, Mary Ann Ahart, Sarah Jane Shea, Judith Ann Krieger, Mary Gannon, Dorothy Wenger, Lavon Matern, Kay McSweeney, Mary Friedman. *Row 4* Dorothy Hanus, Madonna Ryan, Patricia Ryan, Ann Molsberry, Ila Christianson, Delores Lampe, Karen Wenzel, Marjorie Kainz, Marjorie Powers, Mary Biwer, Charlotte Wicks, Clarine Nilles, Shirley Hepperle. *Row 5* Irene Rivers, Marylou McGreevey, JoAnn Wilson, Liane Clarkin, Beverly Powell, Dorothy Simon, Patricia Kinsella, Dee Carpenter, Carol Elbert, Jeanette Stalzer, Marjorie Graff, Irene Haugh, Elaine LeBrun.

NEWMAN CLUB—*Row 1* Janet Ealy, JoAnne Winter, Lois Ruhl, Marie Dickson, Mary Leiting, Betty Molloy, Judith Hinde, Rose Ann Dobrer, Collette Novak, Carol Schuller, Patricia Parkinson. *Row 2* Susan Hamann, Alice O'Hare, Iola Kainz, Colleen McGovern, Richard Ortner, Jim Richl, Marilyn Sadler, Mary Ann Dwyer, Yvonne Slifka, Therese Hanzelka. *Row 3* Kay Clark, Louise Jeffords, Joanne Toedt, Louise Madison, Jerome Seifried, David Camarigg, Patricia Kelly, Marilyn Busher, Maurice Greene, John Heying. *Row 4* Anne Stock, Rita Leonard, Mary Shold, Philip Andringa, Jim Schneider, Richard Tracey, Joyce Pardee, Sara Porter, Bernadette McGovern.

# Newman Club

The *Newman Club* fosters the spiritual, intellectual, and social interests of the Catholic students at I.S.T.C. The annual Forty Hours Devotion and retreat are spiritual benefits of the *Newman Club*. Officers were Ronald Reilly, president; Donald Corrigan, vice-president; Mary Lou Leiting, secretary; and Ernest Fuhs, treasurer. This fall Father John Gregory was appointed resident chaplain to replace Father Spahn.

CHRISTIAN FELLOWSHIP—*Row 1* Hershel Craig, Helen Hoare, Eva Lou Runyan, Donald Lowman, Arthur Emry, Yvonne Healy, Janet Wikel *Row 2.* Phyllis Ferguson, Shirley Martinson, Nancy Wallace, Charlotte Loose, Leona Jean Cooper, Joyce Grandgeorge, Bertha Lou Aldrich, Janet Anderson. *Row 3* Lois Dunlap, Marie Barger, Nancy Failes, Mary Russell, Terry Halstead, Donald Adams, Cheryl Krebs, Marian Pippitt, Mary Ann Lane, Joann Westfall.

# Christian Fellowship

The sign on the door of the *Christian Student Center* spells welcome for all students who are interested in its program. The youth take an operative part in the planning and organization of numerous projects and activities. Included in this schedule are bake sales, car washes, and deputation work. Religiously, the group strives for greater faith through worship services, retreats, and youth conferences. Recreation included seasonal parties, banquets, and daily relaxation and companionship. Officers for the year were Don Lowman, president; William Emry, vice-president; Yvonne Healy, secretary; and Eva Lou Runyan, treasurer. Mr. and Mrs. Hershel Craig were the directors.

Members of the *Christian Fellowship* plan a Sunday night menu.

CHRISTIAN SCIENTISTS—*Row 1* Dave Coerper, Mary Dornfeld, Mary Zurmuehlen, LaVon Benson. *Row 2* Ann Rydberg, Wallis Grounds, Loretta Middleton, Tamson Crist

# Christian Scientists

*Christian Scientists* discuss plans for their spring lecturer

The *Christian Scientists,* a new organization on campus, spent a lot of time last fall getting their bylaws written and submitted to the Student League Board. The summer before the campus organization was approved by the Mother Church in Boston. The purposes of the club are to provide an opportunity to learn the truth of Christian Science, to welcome new students interested in Christian Science, to unite Christian Scientists at the college in closer fellowship, and to renewedly consecrate the members. The officers were Mary Zurmuehlen, president; Mary Avery Dornfeld, vice-president; and LaVon Benson, secretary-treasurer. The advisers are Mrs. Otto Frederiksen and Mrs. Thomas Avery.

CONGREGATIONAL EVANGELICAL AND REFORMED—*Row 1* Robert Peters, Edward Raffensperger, Barbara Bowlin, Loy Tetzloff, Randolyn Hoeg, Beverly Hurt, Rosemary Burke, Norm Nevenhoven, Eloise Hoeg, Mrs. C. E. Parry. *Row 2* Karen Ellis, Maxine Benning, Jean Lawson, Marlys Jons, Kathryn Korns, Rose Lee Klink, Dianne Damro, Sandra Platner, Vierlyn Speaker, Virginia Benbow, Betty Hildebrandt, Bernadine Sutton, Judith Oshiro. *Row 3* Betsy Ann Emura, Mary Ann Karapek, Marian Shindoll, Mary Delfs, Gloria Mangold, Sandra Lea Bravener, Jean Leith, Janis Lundgren, Suzanne Gordon, Sally Graskewicz, Nancy Melrose, Jan Boies, Kathleen Hay, Bernadean Tiarks. *Row 4* Eleanor Wilkans, Nancy Hoppe, Joy Harris, Myrna Latch, Ruthann Holmes, Deanna Warren, Norma Strever, Janet Adamson, Nancy Lange, Alice Young, Clarice Carlson, Waldene Hansen, Charlotte Cagley. *Row 5* Evelyn Wiebler, Bonnie Carlson, Lorraine Roegner, Sandra Elsing, Pat Meyer, Judith Mohni, Margery Mindemann, JoAnn Meyer, Pat Dinsdale, Karolyn Schnack, Carol Conrad, Ann Lesch, Patsy Hollingsworth. *Row 6* Ardella Thede, Sally Bruch, Joan Schmidt, Karna Aldrich, Donald Meyer, Ralph Wedeking, James Luhrs, Joseph Blakeley, Jerry Fuller, Keith Harter, Alice Steege, Darlys Nutting, Sharon Slawson, Janet Rohweder.

# Plymouth Club

The *Plymouth Club*, made up of Congregational, Evangelical and Reformed students, this year began integrating high school and college activities. Officers were Bev Hurt, president; Rosemary Burke, vice-president; Randy Hoeg, secretary; and Norm Nevenhoven, treasurer. Mr. and Mrs. Clifford Parry were sponsors.

# Sigma Eta Chi

*Sigma Eta Chi*, sorority for women of the Congregational Church, is active in two national mission projects. Other activities include pledging, meetings with Ames, teas and brunches, and a formal Founders Day Dinner. Officers for *Sigma Eta Chi* were Bernadine Sutton, president; Mary Delfs, vice-president; and Ann Lesch, secretary.

SIGMA ETA CHI—*Row 1* Randolyn Hoeg, Rosemary Burke, Patricia Dinsdale, Bonnie Carlson, Ann Lesch, Bernadine Sutton, Mary Delfs, Barbara Bowlin, Mrs. C. E Parry. *Row 2* Karen Ellis, Sandra Platner, Patsy Hollingsworth, Rose Lee Klink, Alice Young, Jean Leith, Virginia Benbow, Gloria Mangold, Sandra Lea Bravener, Jan Boies, Eloise Hoeg, Judith Oshiro. *Row 3* Mary Ann Krapek, Betsy Ann Emura, Deanna Warren, Janet Adamson, Ruthann Holmes, Bernadean Tiarks, Norma Strever, Joan Schmidt, Janet Rohweder, Ardella Thede, Sally Bruch, Evelyn Wiebler, Beverly Hurt, Eleanor Wilkans.

CANTERBURY CLUB—*Row 1* Dave Pierson, Ann Bickal, Marjorie Griffin, Hazel Kaneshiro, Clarence Lamoureaux *Row 2* Constantine Tgiros, Allison Mukai, Gertrude Hall, Audrey Gunnell, Marcia Studley, Willeen McDermott, John Boughton

# Canterbury Club

Hazel Kaneshiro and Marge Griffen plan some summer camp projects.

The *Canterbury Club* is the organization for the Episcopalian students on the I.S.T.C. campus. The club holds Sunday worship services and is also available to the students on the campus during the week. The most important activity of the *Canterbury Club* was their annual national convention in Ames. Another trip taken by the group was to Cedar Rapids where they learned the services of their club. Other activities included a Christmas party and many discussion groups. Officers were Marjorie Griffen, president; Hazel Kaneshiro, vice-president; Ann Bickal, secretary; and Dave Pierson, treasurer.

INTER-VARSITY CHRISTIAN FELLOWSHIP—*Row 1.* Jean Rife, Kay Schaefer, Kay Woody, Daniel Decker, Sally McCartney, Jeanetta Trueblood. *Row 2.* Lorri Bell, Carol Pretz, Betty Tennant, Virginia Garoutte, Marilyn Clark, Marolyn Gabrielson, Hope Liebsch *Row 3.* Dale Peterson, Pauline Uuskallio, Coralee Vriezelaar, Donald Lawless, Dennis Buckley, Sandra Carlson, Phyllis Fisher, Marcile Wisgerhof

# Inter-Varsity Christian Fellowship

The most important traits an *Inter-Varsity* member should possess are a sincere interest in the group and plenty of enthusiasm for its activities. This organization is a chapter of the *Inter-Varsity Christian Fellowship*, a student-led group with national and international affiliations. Throughout the year this group sponsors seasonal parties, skating parties, and weiner roasts in addition to their weekly meetings and daily prayer services. A Homecoming tea and a spring banquet added to their list of activities. Officers for the year were Dan Decker, president; Sally McCartney, vice-president; Kay Woody, secretary; and Kay Schaefer, treasurer.

Sal McCartney, Kay Woody and Dan Decker plan a program for *I. V.*

LUTHERAN STUDENT ASSOCIATION—*Row 1* Eugene Ruehle, Geraldine Colton, Norma Walter, Gene Fortune, Margaret Ehen, Jean Goldapp, Pauline Grange, Kathryn Fleming, Shirley Renander, James Jensen. *Row 2* Beverly Stearns, Marilyn Nelson, Joan Johnson, Sylvia Johnson, Judith Jungersen, Shirley Nelson, Esther Freeland, Mary Knott, Roxy Shope, Dorothy Dahl. *Row 3* Jan Anderson, Gail Annable, Sally Stroh, Annette Moravet, Marie Gunderson, Doris Gerling, Arlene Lester, Mary Gerdes, Joanne Kragenbrink, Mary Torkelson, Lois Sandvik, Marilyn Marcellus. *Row 4* Erlene Poppinga, Georgena Peters, Darlene Lohmeyer, Susan Tjernagel, Phyllis Petersen, Robert Lemke, Melvin Schroeder, LaVerne Odell, Eldon Myers, Marilyn Torneten, Dellene Schultz, Virginia Kay, Jaunita Williams, Marcia Eggland.

LUTHERAN STUDENT ASSOCIATION—*Row 1* Judith Paulson, Roberta Davis, Janet Roslien, Dorothy Nissen, Delores Jensen, Phyllis Chantland, Julianne Heft, Norma Willis, Alphy Adams, Gwen Holz. *Row 2* Richard Wheeler, Iolene Severseike, Ida Pleggenkuhle, Esther Kling, Elaine DeFosse, Merna Folkers, Albert Giddings, Loraine Saathoff, Cheryl Gaarde, Norma McEachran, Phyllis Mohlenkamp, Doris Ann Alsager, Arden Solhen. *Row 3* Denzel Jontz, Carroll Egemo, Douglas Scott, Victor Diercksen, Keith Harter, Tom Erickson, Darrel Egemo, Irving Egeland, Spencer Pink, Donald Kramer, Larry Holtan, Lorraine Rohwedder, David Koos.

# Lutheran Student Association

The *Lutheran Student Association* makes its project continuous throughout the week. Sunday programs, daily meditation, a Bible study group twice weekly, and weekly vesper services constitute the system. Once-a-month parties and a spring banquet highlighted social activities. Officers were Shirley Mae Renander, president; Kathryn Fleming, vice-president; Margaret Ehen, secretary; and James Jensen, treasurer. Pastoral adviser was Rev. A. G. Schardt.

GAMMA DELTA—*Row 1* Annette Hudepohl, Eleanor Beckman, Marilyn Schabacker, Darlene Barlow, Beverly Dornbusch, Philip Kapfer, Jo Anne Norman, Doris Lingo, Janice Kunert, Edgar Brammer. *Row 2* Sally Horn, Rebecca Blessing, Janet Kreft, Mary Bahndorf, Lois Puhrmann, Shirley Carlson, Ruth Grempel, Patricia Solberg, Lois Lettow, Carol Rowedder, Kathryn Milius, Mary Sell, Dorothy Horn. *Row 3* Carolyn Theis, Phyllis Dornbusch, Elaine Kroemer, Donna Tottness, Delores Wilkin, Janet Platte, Ramona Tennell, Janet Else, Norma Thompson, JoAnn Sander, Donna Kummer, Doug Doerzman, Marcia Hensel. *Row 4* Raymond Theesfeld, Donald Larson, David Rath, Judith Wurch, Viola DeBoer, Jim Doerzman, William Albers, Richard Kapfer, Keith Tatge, Duane Paulsen, Earnest Kelso.

# Gamma Delta

A wide scope of activity is offered by *Gamma Delta,* the official student organization of the Lutheran Synodical Conference, at the College Hill Lutheran Church. Throughout the year a well-planned program of religious and social programs are promoted, including initiation banquets in the fall and installation banquets in the spring; caroling to shut-ins at Christmas; and various inter-chapter activities such as picnics and seasonal parties. The officers for the year were Phil Kapfer, president; Dick Polansky, vice-president; JoAnne Norman, secretary; and Beverly Dornbusch, treasurer. Rev. Edgar Brammer was the sponsor.

Four *Gamma Deltans* try out for one-act comedy "My Wife Henry."

WESLEY FOUNDATION COUNCIL—*Row 1* Preston Cole, Carolyn Bolger, Phyllis Anderson, Donna Kimrey, Kenneth Rowe, JoAnne Kohls, Duane Fuhrman, Nellie Harvey *Row 2* Myrn Bradley, Barbara Parsons, Roy Sasaki, Phyllis Klein, Janet Berger, Shirley Grant, Janet Swanson, Helen Pope *Row 3* Janet Buffo, Lucia Prohaska, Marianna Hafner, Lorna Tiffany, Wilma McLuen, Ellen Tilp, Patricia Lufkin, Eloise Pellett, Teressa McDonald, Oma Chody *Row 4* Jean Janssen, Mildred Hartbeck, Doris Light, Dale Johnson, Pete Pickett, Theodore Pfeiff, James Robertson, Paul Prichard, Ardith Merry, Kathleen Meehan, Mary Schoonmaker

# Wesley Foundation

Students, directed by Rev. J. Preston Cole and Mrs. Nellie Harvey, conduct the program at the *Wesley Foundation.* Officers were Ken Rowe, president; Donna Kimrey, vice-president; Phyllis Anderson, secretary; and Jo Kohls, treasurer.

# Sigma Theta Epsilon

Heading *Sigma Theta Epsilon,* Methodist fraternity, this year were Duane Fuhrman, president; Paul Prichard, vice-president; Bill Hartman, secretary; and Roger Brockmeyer, treasurer. Dr. Lyman Peck and Mr. Arthur Redner were sponsors.

SIGMA THETA EPSILON—*Row 1* Arthur Redner, Preston Cole, James Robertson, Paul Prichard, Duane Fuhrman, William Hartman, Roger Brockmeyer, Lyman Peck. *Row 2* Eldon Johnson, Clifford Scott, Roy Sasaki, Dale Johnson, Neal McGuffin, Jack Weida, Ken Rowe, Lyle Oswood, Bob Lamb, Harlan Bigger, John Peterson *Row 3* Leslie Turner, Thomas Meinders, Ronald Rath, Roger Hazen, William Blake, Theodore Pfeiff, Don Mickelson, Dan Klemuk, Gordon Mixort, Arlan Peters, Harold Baker, David Coerper, Thomas Jones.

KAPPA PHI—*Row 1.* Wava Palmer, Janet Swanson, Jean Wearda, Roberta Paxson, Carolyn Bolger, Wilma McLuen, Susan Hoskins, Sheila Irish, Paula Hunt, Nellie Harvey. *Row 2* Rosalyn Dunnette, Jean Janssen, Leone Evans, Judith Hunter, Nancy Thompson, Evelyn Bergh, Carolee Swanson, Marianna Hafner, Nancy Holub, Nancy Fearing *Row 3* Beverly Zimmer, Norma Exline, Oma Chody, Gail Strunk, Beth Webber, Nancy Grover, Ellen Tilp, Lois Held, Joy Insko, Donna Gaulke, Shirley Braun, Sedell Hammer *Row 4* Mary Martin, Mayrose Lane, Mildred Hartbeck, Ardith Merry, Kathleen Meehan, Sharon Benjamin, Mary Schoonmaker, Sally Moore, Leona Baier, Donna Kimrey, Norma Prehm, Betty Fisher, Susan Paulus, Wanda Will

KAPPA PHI—*Row 1* Jane Culver, Gail Rider, Georgia Masden, Sonya Davis, Pat VanDoren, Karen Remde, Mary Higgins, Marybeth Nelson, Barbara Erickson, Judy Hawthorne. *Row 2* Ann Besh, Jo Elyn Whitman, Sheryl Ann Moldt, Kay Fox, Marilyn Levene, Marilyn Savery, Barbara Cowell, Carol Cox, Beverly McLain, Marilu Hetzer, Lorraine Fletcher *Row 3* Glenda Wilson, Rita Larsen, Gloria Scott, Janet Gelder, Deanna Werner, Fae Fraser, Doris Trunnel, Valda Evans, Jeanette Jarvis, LaVonne Carstens, Barbara Denburger, Shirley Whannel *Row 4* Alyse Mohr, Mabel Ranfeld, Marolyn Gabrielson, Shirley Young, Shirley Orvis, Joan Meyer, Carolyn Sexton, Alice Jane Forrest, Colleen Dugger, Marlene Hoskins, Kaye Renner, Rosa Sylvester.

# Kappa Phi

"Every woman in the university world today, a leader in the Church of tomorrow." With this purpose in mind, *Kappa Phi*, the Methodist women's sorority, sets about to fulfill its projects. Activities included the Mother's Day breakfast, Yule Log Ceremony, and the annual meal in the Upper Room. Officers were Carolyn Bolger, president; Wilma McLuen, vice-president; Sue Hoskins and Sheila Irish, secretaries. Mrs. Nellie Harvey was the sponsor.

WESTMINSTER FELLOWSHIP—*Row 1* Rev. Richard Nelson, Gary McAvoy, Carolyn Pennock, Gordon Bultena, Leland Thomson, Ruth Fellows, Connie Brink, Mary Lou Reeve. *Row 2* Jeannine Peck, Hideko Toyama, Richard Riggle, Gerry Cline, Sandra Ladchoff, Connie Tennant, Mary Laughlin, Carole Buckman, Carole Hagen, Beverly Rhines. *Row 3* Wanda Olson, Claudia Hinman, Joyce Porter, Jean Wombolt, Elaine Emmett, Carolyn Kemper, Milford Whittlesey, Margie Moore, Teresa Gritzner, Joyce Krambeer, Mary Jane Morford.

WESTMINSTER FELLOWSHIP—*Row 1* Mary Rose, Donna Heiken, Carol Smith, Mary Mamminga, Marian Williams, Rita Krambeer, Helen Klaver, Gwen Lehnus, Mrs. Richard Nelson. *Row 2* Nancy Bremer, Janet Overeem, Marilyn Wallace, Donna Rhodes, Dolores Mason, Margaret Clark, Nancy Rector, Donna Schultz, Barbara Nagel, Virginia Jordan, Margy Owens, Dixie Jennings. *Row 3* Mary Anne Lindlief, Chris Valentine, Margaret Roose, Barbara Harpin, Grace Madson, Shirley Post, Vera Jonker, Sheridan Strayer, Marleen Ankerson, Patricia Gardner, Dorothy McCreath, Ann Strain, LeAnn Dieken, Shirley Marie Thompson.

# Westminster Fellowship

Faith, Outreach, Fellowship, and Stewardship—these are the four pillars of *Westminster Fellowship* of the Presbyterian Church. Supported by these, the organization tried to discover through their activities the answer to its theme, "What Is A Christian?" Officers this year were Lee Thomson, moderator; Sheridan Strayer, vice-moderator; Gordon Bultena, stated clerk; and Carolyn Pennock, treasurer. New directors were Mr. and Mrs. Richard Nelson.

PHI CHI DELTA—*Row 1.* Mrs. Richard Nelson, Connie Brink, Mary Rose, Ann Strain, Dolores Mason, Gwen Lehnus, Dorothy Anne McCreath, Mary Elizabeth Laughlin. *Row 2:* Carole Hagen, Joyce Krambeer, Kolene Dietrich, Jeannine Peck, Carol Buckman, Janice Klooster, Beverly Rhines, Claudia Hinman, Wanda Olson, Mary Jane Morford. *Row 3.* Ruth Fellows, Barbara Nagel, Donna Rhodes, Jean Wombolt, Carolyn Kemper, Nancy Bremer, Joyce Porter, Elaine Emmett, Helen Klaver, Rita Krambeer. *Row 4.* Donna Heiken, Carol Smith, Donna Schultz, Mary Mamminga, Janet Overeen, Nancy Rector, Shirley Post, Yvonne Wiedemeier, Connie Tennant. *Row 5.* Gerry Cline, Chris Valentine, Mary Anne Lindlief, Margaret Roose, Carolyn Pennock, Sandra Ladehoff, Marleen Ankerson, Patricia Gardner.

# Phi Chi Delta

"Women in the Church—Nationwide to Fireside." Around this was arranged the year's activities of Phi Chi Delta, the Presbyterian girls' service sorority. Through study and fellowship the girls strive to learn of and share in a Christian life. Annual events are the Rose Dinner, Christmas party, Mother's Day breakfast, and pledges' service projects. Officers for the year were Dolores Mason, president; Gwen Lehnus and Ann Strain, vice-presidents; Barbara Wallace, secretary; and Dorothy McCreath, treasurer. Mrs. Richard Nelson was the sponsor.

Connie Brink tells a "Big Fish" story to *Phi Chi Delta* members.

# SOCIAL

INTER-FRATERNITY COUNCIL—*Row 1*: Jerry Thompson, Ron Reilly. *Row 2*: Dale Johnson, Harry Morley, Don Holland, William Lee, Robert Brighi, Don Mickelson.

## Interfraternity and Intersorority Councils

*Interfraternity Council* and *Intersorority Council* have common purposes in providing organizations to handle matters affecting members. They also join together to plan Greek Week. *Intersorority* is composed of presidents of all sororities. Officers were Jeanne Bishop, president; Mary Squires, secretary-treasurer; and Mary Campbell, social chairman. *Interfraternity* is made up of two representatives from each fraternity. Officers were Jerry Thompson, president; Ron Reilly, vice-president; Bob Lakin, secretary; and Bob Brighi, treasurer.

INTER-SORORITY COUNCIL—*Row 1*: Mary Campbell, Jeanne Bishop, Mary Squires, Marian McBrair. *Row 2*: Norma Walter, Nancy Thompson, Barbara Lucas, Donna Schultz, Lois Puhrmann, Margaret Myers.

Celebrating their fortieth year, the *Beta Chapter* of *Alpha Chi Epsilon*, oldest fraternity on campus, launched another successful year with a variety of activities. The *A.X.E.'s* won second place in the Homecoming float competition with their sister sorority, Delta Delta Phi. Diligent pledges could be seen in their beanies patiently carving their pledge father's initials in *Alpha Chi Epsilon's* own "Chi" rock located north of the campus. Anniversary officers were Lee Thomson, president; Norman Smith, vice-president; Ron Baldwin, secretary; and Bob Squires, treasurer. Sponsors were Dr. E. L. Marietta, Dr. P. G. Haines, and Dr. E. J. Cable.

*Alpha Chi's* entertain their sisters, the Delt's, at a coke date.

# Alpha Chi Epsilon

ALPHA CHI EPSILON—*Row 1* Arnold Juhler, Dale Wood, Richard Polansky, Richard Gohman, John Jones, Bill Emry, Dale Johnson, Paul Yap, Laverne Hueholt. *Row 2* Jimmy Foy, Don Lowman, Donald Meyer, Norman Smith, Leland Thomson, Ronald Baldwin, Robert Squires, David McCally, Harlan Bigger, Harry Lind. *Row 3* Larry Holtan, Sheridan Strayer, Dave Clay, Ken Rowe, Frank Briden, George Laipple, Donald Kramer, Jay Dikkers, Ronald Reilly, Donald Johnson, James Schneckloth, John Gamet, Harrison Boughton, Donald Hay, James Robertson, Victor Dierckssen, Kenneth Lind

DELTA DELTA PHI—*Row 1* Reggie Miller, Harriet Tschudy, Marcia Moore, Jan Piper, Virginia Jordan. *Row 2* Mary Leiting, Patricia Pierce, Barbara Baxter, Patricia West, Jane Hauser, Elsie Cloud, Dee Carpenter, Judy Nordly. *Row 3* Roberta Kenny, Brenda Beneke, Barbara Teig, Donna Isaacson, Earlene Shourek, Donna Linden, Darlys Nutting, Marlyn Ray, Beth Talcott, Lois Ann Erbe, Roma Westphal.

# Delta Delta Phi

The motto of *Delta Delta Phi*, "Always in action," was given special meaning this year since the *Delt's* celebrated their fiftieth anniversary. Social events of the year were the Homecoming tea for the alumnae, building the Homecoming float with their brothers, Alpha Chi Epsilon fraternity, Christmas caroling, and a Mother's Day brunch. Highlight of the year was the annual Spring Formal. The *Delt's* sponsors were Mrs. Kay Humphrey, Dr. and Mrs. H. W. Reninger, Dr. and Mrs. D. F. Howard, and Mr. and Mrs. Willis Wagner. Officers were Jane Hauser, president; Pat West, vice-president; Virginia Jordan, secretary; Judy Nordly, corresponding secretary; and Roma Westphal, treasurer.

Delt's and Chi's take time out for a snack at the A & R cafe.

KAPPA THETA PSI—*Row 1* Sally Shaver, Dixie Crosley, Phyllis Klein, Shirley Post, Donna Madsen. *Row 2* Jan Parkinson, Elizabeth Corpuz, JoAnne Kohls, Dolores Mason, Janis Gottleaber, Jacquelyn Miller, Doris Lingo.

# Kappa Theta Psi

*Kappa Theta Psi* rushees come to party in Faculty Room in disguise.

Taking on the big job of revising their constitution this year did not slow down *Kappa Theta Psi* in other activities. They still had a Homecoming coffee hour and float, a St. Valentine's Day Sweetheart dance, a Mother's Day brunch, and a graduation dinner. Following their motto, "We strive for all that is true and noble in womanhood," the *Kappa's* awarded the girl with the highest grade average at the end of each quarter with a scholarship bracelet. *Kappa Theta Psi's* officers were Phyllis Klein, president; Peggy Hix, vice-president; Dixie Crosley, recording secretary; Marlene Dunlap, corresponding secretary; and Shirley Post, treasurer. The *Kappa's* sponsors were Mr. and Mrs. Cecil Phillips.

NU SIGMA PHI—Row 1: Janet Swanson, Mary Zurmuehlen, Nancy Thompson, Sandra Myhre, Amy Yasukawa. Row 2: Janet Horn, Loretta Middleton, Marie Barger, Ann Strain, Sadie Tamura, Mary Graham, Lois Dunlap.

# Nu Sigma Phi

Jane Clark, intersorority president, presents the scholarship plaque to *Nu Sig* president Marilyn Fuller at scholarship dinner.

Under the traditional colors of royal blue and white, *Nu Sigma Phi* spent another year demonstrating their motto: "In union there is strength." Activities included a Homecoming float and breakfast, Christmas dinner, rush week, secret sister week, Mother's Day dinner and a spring dinner-dance. For the past two springs, *Nu Sigma Phi* has been awarded Intersorority high scholarship recognition. Unity is maintained during the summer by a Summer Round Robin. Officers this year were Nancy Thompson, president; Sandy Myhre, vice-president; Mary Zurmuehlen, secretary; and Bev Dornbusch, treasurer. Sponsors were Miss Ellen Aakvik, Dr. Irene Groom, and Dr. and Mrs. Howard Knutson.

PHI SIGMA EPSILON—*Row 1:* Patrick Struve, LeRoy Dunn, Richard Braunschweig, William Bell, Robert Taylor, Marvin Mikesh, Clayton Thomas, Ollie Isaak. *Row 2* Ronald Salmonson, Donald Olsen, Frank Plambeck, Don Kolsrud, Jerry Reynolds, Tom Handlen, William Anderson, Gary McAvoy, Darrell Conway, Roger Freeman. *Row 3* Arnie Westphal, Roy Voggesser, Jerry Case, Robert Lang, Larry Poock, Charles Riker, John Watson, Darrell Richardson, William Ross, Blake Brown, Kaye Young *Row 4* Charles Greenwood, Robert Elmore, James Rosien, James Gardner, William Lee, Jerry Duea, Jerry Thompson, Richard Larson, Donald Rekers, John Sjoblom, John Swenson, Ronald Gonder, Vern Ogden.

# Phi Sigma Epsilon

Members of *Phi Sigma Epsilon* enjoy a game of cards in the Commons.

An outstanding feature of the *Phi Sigma Epsilon* fraternity's activities the past year was the incorporation of two new honor awards: a "Scholarship Award" and an "Outstanding Pledge Award." To further emphasize the "Brotherhood" of their fraternity, the *Phi Sig's* varied social functions included the annual Homecoming Dinner, the White Tea Rose Dinner-Dance, a spring barbecue, the Stag Dinner, the Pledge Dinner, and the Senior Dinner. The fraternity has won the intramural softball championship the last three years in succession. Officers were Jerry Reynolds, president; Tom Handlen, vice-president; Bill Anderson, secretary; and Don Kolsrud, treasurer. Sponsors were Dr. William Dee and Mr. B. L. Woodcock.

PHI SIGMA PHI Row 1: Mary Bottorff, Sharon Sanders, Sandra Waldron, Susan Hansen, Suzanne Gordon, Carole Wedemeyer Row 2: Kay White, Janet Krett, Phyllis Jacobson, Lora Christiansen, Carolyn Dougherty, Jeanne Palmer, Betty Olinger.

# Phi Sigma Phi

Striving toward their motto, "We build for character and not for fame," *Phi Sigma Phi* took part in many varied activities. They had a Homecoming float with their brother fraternity, Phi Sigma Epsilon, a dinner in the Commons with their brothers and sponsors, rushing both fall and winter quarters, a combination activation and Christmas party, and concluded their activities with a dinner for the graduating *Phi Sig's*. The fall pledge class was kept busy making a new chest for the sorority. Officers of *Phi Sigma Phi* were Susan Hansen, president; Sandra Waldron, vice-president; Sharon Sanders, treasurer; and Sue Gordon, secretary. Mrs. Bert Woodcock and Dr. Augusta Schurrer were the *Phi Sig's* sponsors.

Try swinging this one—*Phi Sig* pledges think it's a little large.

Whoever wrote the words "small but mighty" could easily have had *Pi Phi Omega* in mind. Although there were only seventeen *Pi Phi's*, their calendar was crowded. Rushing parties, "coke" dates, Secret Sister Week, a booth at the Final Fling, a Homecoming float with Nu Sigma Phi, and a spring banquet to honor graduates are some examples of their activities. These helped carry out their aim, "to promote the social and intellectual growth of each individual member." The *Pi Phi's* pledges were well informed this year due to special, new pledge booklets. Officers and sponsors of this sorority were Lois Puhrmann, president; Hazel Kaneshiro, vice-president; Janice Shoot, secretary; Carol Davis, treasurer; Miss Lauretta McCusker, Mr. and Mrs. Harland Samson, and Dr. and Mrs. Guy Wagner, sponsors.

*Pi Phi's* decorate the tree at a party held at Carol Davis' home.

# Pi Phi Omega

PI PHI OMEGA—*Row 1* Betty Ehrke, Lois Puhrmann, Hazel Kaneshiro, Shirley Whannel. *Row 2* Donna Gardner, Joan Ernst, Carol Davis, Audrey Ayala, Alyse Mohr.

*Pi Tau* pledges wipe smiles from their faces at a pledge meeting.

A weekend at Clear Lake last summer got the *Pi Tau Phi* sorority off to a good start on some of the fun they would have throughout the year. Highlights of the year were winning first place on their booth for the Final Fling and winning third place on their Homecoming float. Outstanding events of the year were Homecoming breakfast for the alumnae, Christmas party and caroling, and Mother's Day lunch. The *Pi Tau's* patroness was Mrs. Elmer Ritter. Their sponsors were Mrs. Perry Grier, Miss Jane Mauck, and Miss Virginia Gammill. Officers were Barbara Lucas, president; Norma McEachran, vice-president; Marian Peter, secretary; Marlene England, treasurer; and Margaret Mundt, corresponding secretary.

# Pi Tau Phi

PI TAU PHI—*Row 1* Faye Breneman, Jeane Davis, Sandra Pursell, Annette Heflin, Dixie Laskowski, Beverly Anderson. *Row 2* Marilyn Lowman, Marleen Ankerson, Norma McEachran, Barbara Lucas, Marian Peter, Marlene England, Martha Clouse, Margaret Mundt. *Row 3* Marie Hobart, Allaire Farrow, Shirley Hinds, Beverly Stewart, Glenda Morfitt, Judy Stoermer, Jane Ford, Marian Williams, Myrna Latch.

Under the banner of *Pi Theta Pi*, 40 I.S.T.C. women strove to accomplish the goal of "friendship, cooperation, and enthusiastic support of all college activities." The *Pi Thet's* promoted such social festivities as an alumnae Homecoming tea, a Mother's Day brunch, a booth at the Final Fling, and a Christmas party and caroling with their brother fraternity, Sigma Tau Gamma. The traditional engraved peach seed necklace was given to the pledge with the highest grade point for the year. Officers and sponsors of *Pi Theta Pi* were Donna Schultz, president; Mary Hawkins, vice-president; Ione Jacobsen, secretary; Marilyn Wood, treasurer; Miss Thelma Short, Dr. and Mrs. Richard Lacey, and Dr. and Mrs. David Williams, sponsors.

Carol O'Neill and Camilla Fain are surrounded by Beverlee and Belva Ramler at a 15-pound party for three *Pi Thets* in the fall.

# Pi Theta Pi

PI THETA PI—*Row 1* Mary Squires, Nancy Lange, Beverlee Ramler, Belva Ramler, Sharon Hatch, Luanne Hartman, Shirley Creedon *Row 2* Barbara Wallace, Barbara Lowell, Ione Jacobsen, Donna Schultz, Mary Hawkins, Jean Lawson, Jane Allison, Elaine Rolston. *Row 3* Linda Christianson, Carol Gaunt, Barbara Nagel, Carole O'Neill, Janice Torkelson, Shirley Mae Renander, Mary Ruth Culbert, Sandra Ladehoff, Dorothy Simon, Sylvia Grassfield, Connie Tennant, Ellen Pearson, Ruth Fellows.

*Sig Tau's* get together with sorority rushees in the Commons.

The *Alpha Eta Chapter* of *Sigma Tau Gamma* carried forward its purpose of promoting lasting friendships and true brotherhood. Highlights of the year included the Homecoming dinner, the Christmas party, the annual White Rose dinner-dance, and the spring party for graduating seniors. Among the activities and achievements of the year were the furthering of an alumni chapter and the pledging "help" week. Dr. James Blanford, Dr. Herman Nelson, Dr. Walter Ditzler, and Mr. Lee Miller were the *Sig Tau's* sponsors. Officers were Len Froyen, president; Sonny Tgiros, first vice-president; Bob Sharp, second vice-president; Arden Sollien, secretary; and Wilbur Fleming, treasurer.

# Sigma Tau Gamma

SIGMA TAU GAMMA—*Row 1:* Raymond McKenzie, Scott Scobell, William Kibbie, Bradley Anderson, Jack Weddle, Suk Ho Kim. *Row 2:* Donald Adams, Neal McGuffen, Dennis Jensen, Neil Ver Hoef, Richard Lieb, Alfred Kristensen, Don Mickelson, David Liljegren, Dave Carrick. *Row 3:* Lee Miller, Eric Streitberger, Richard Lynes, Len Froyen, David Baker, Robert Lakin, Vernon Rosene, Robert Young, Gerald Cias, Donald Hansen, Arden Sollien, James Blanford.

Carrying through the tradition of *Tau Kappa Epsilon*, the *Delta Tau Chapter*, in its first year of affiliation with the national organization, placed particular emphasis on singing. This included a get-together with the Four Freshmen. At the annual Homecoming alumni banquet, nine members of the former local chapter were initiated into *T.K.E.* The chapter also won the Homecoming float competition for the second consecutive year with the help of their sister sorority, Tau Sigma Delta. Officers were Pete Pickett, Prytanis; Dick Starr, Epi-Prytanis; Lee Christiansen, Grammateus; and Ray Schrepfer, Crysopheles. Sponsors were Dr. Peter Mazula and Mr. Arthur Redner.

*Jeke's* and dates celebrate on French theme at Byrnes Park Clubhouse.

# Tau Kappa Epsilon

TAU KAPPA EPSILON—*Row 1* Richard Olson, Donald Holland, Wendell James, Gerald Reyhons, Glenn Britt, Doug Doerzman, James Oleson, James Schneider, William Holmes, David Sarchet, Gary Bush *Row 2* Ralph Voth, Jack Harmon, Jim Steffen, Ron brinkley, Duane Garman, David Coerper, Richard Starr, Vernon Pickett, Lee Christiansen, David Beuter, Ray Schrepfer, Jerry Togerson, Jerry Jones, Robert Brooks *Row 3* Robert Boderman, Merlin Aller, Richard Strub, Larry Hoffer, Glenn Jensen, Loren Olson, Del Nicklaus, Paul Smith, Clark McCleary, Norm Nevenhoven, Warren Fry, Donald Moody, Ronald Sturch. *Row 4* Lyle Roberts, Robert Tschirki, Dudley Stringer, Dennis Barton, John Messer, Eugene Ruehle, James Mentzer, Robert Brighi, Bill Whiting, Phil Lonning, Joseph Myers, Leon Hadley, Larry Krumm, Philip Davis, Bradley Bauman.

TAU SIGMA DELTA—*Row 1* Betsy Conrad, Joni Hummel, Joanne Carrothers, Virginia Hudson, Shirley Faye, Audrey Gunnell, Barbara Priest. *Row 2* Beverly Button, Elodie Brecht, Patricia Clayburg, Margaret Myers, Patricia Hahn, Gail Thompson, Judy Johnson. *Row 3* Janet Rogers, Nancy Adams, Mary Conrad, Nancy Norvell, Elaine Kiger, Beverly Clarke, Jeannine Loftus, Gayle Price, Marge Brown, Beverly Buss, Joyce Shellenberger.

# Tau Sigma Delta

Fulfilling its aims, "Friendship and Service," *Tau Sigma Delta* spent a busy year. Highlight of the year was winning for the second consecutive time the Homecoming float competition with their brother fraternity, Tau Kappa Epsilon. The victory was celebrated by a joint spaghetti dinner. This year's officers of *Tau Sigma Delta* were Margaret Myers, president; Patricia Clayburg, vice-president; Marjorie Brown, corresponding secretary; Patricia Hahn, recording secretary; and Gail Thompson, treasurer. Sponsors for the year were Mrs. William Dee and Dr. Elaine McDavitt.

The pledges pay their first visit to a *Tau Sigma Delta* meeting.

THETA GAMMA NU—*Row 1* Marilyn Clark, Nancy Peterson, Grace Madson, Mary Lehrer, Mavis Wierks, Margaret Meyer. *Row 2* Gertrude Hall, Connie Brink, Roxy Shope, Norma Walter, Patty Hake, Carol Coleman *Row 3* Sally Stroh, Avis Evely, Colleen Jackson, Carol Lapel, Nancy Day, Nancy Rector, Beatrice Parks, Julia Holliday.

# Theta Gamma Nu

"Friendship, scholarship and leadership," the goals of *Theta Gamma Nu*, have been brought out in the social events of the year. Some highlights were the traditional Homecoming dessert honoring returning alumnae, a Mother's Day tea, Christmas dinner, graduate party, Diamond tea, and a dinner-dance. Sponsors for *Theta Gamma Nu* are Dr. and Mrs. Oscar Reece, Mr. and Mrs. Robert Paulson, and Dr. Elisabeth Sutherland. Officers were Norma Walter, president; Patty Hake, vice-president; Carol Coleman, recording secretary; Millie Hartbeck, corresponding secretary; and Connie Brink, treasurer.

*Theta Gamma Nu* members look over posters for publicity purposes.

# GRADUATE

# BACHELOR OF ARTS DEGREE

**ADOLPHSON, WILMA E.** Sperry. Kindergarten-Primary. KPBA 3,4; Kappa Delta Pi 4; Parsons College. **AHRENS, ROBERT V.** Hampton, Business Education. FBLA 4; Industrial Arts Clubs 4; Iowa State College. **AITCHISON, GARY L.** Corwith, Business Education. FBLA 1,2,3,4 (Pres. 4); Alpha Phi Omega 1,2,3,4 (Pres. 3); Student Counselor 2,3; Stadium House Council 2.

**ALBERT CARL P.** Amana Speech. Alpha Phi Omega 1,2; Theta Alpha Phi 3,4; College Players 1,2,3,4; Gamma Delta 1,2,3,4; Stadium House Council 1. **ALBRIGHT, RAY E.** Waterloo, Industrial Arts. **ALCORN, DENNIS E.** Creston, Industrial Arts. Grandview Junior College; Iowa State College.

**ALLEN, GENE T. W.** Waterloo, Music. Brigham Young University. **ANDERSON, CARLTON D.** Dolliver, Industrial Arts. **ANDERSON, CHLORIS V.** Stratford, Science. Band 1,2,3,4; Chapel 2,3,4; Women's Chorus 1; IFTA 3,4; MENC 4.

**ANDERSON, JANET A.** Chariton, Music. IFTA 3,4 (V. Pres. 4); MENC 3,4; Women's Chorus 2; College Chorus 3; A Cappella Choir 4; Christian Student Center 4; Sigma Alpha Iota 3,4; Chapel Choir 3,4; Eastern New Mexico University. **ANDERSON, WILLIAM L.** Blakesburg, Social Science. Phi Sigma Epsilon 2,3,4; Baker House Council 2,3. **ANDRADA, BLAINE C.** Wayzata, Minn., Junior High.

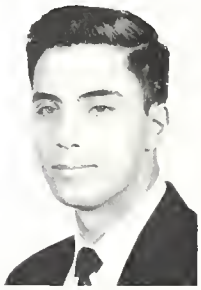

**ARMSTRONG, CHLOE W.** Waterloo, English. **ASH, DONALD E.** Burlington, Social Science. Kappa Delta Pi 4; Burlington Junior College. **ASPLEAF, SANDRA L.** Sioux City, Art.

**AYALA, AUDREY E.** Dubuque, Kindergarten-Primary. Pi Phi Omega 1,2,3,4 (Pres. 3); Inter-Sorority Council 3; Senior Counselor 3; Tau Chi Eta 1; IFTA 4; Kappa Phi 1,2. **BAKER, DAVID W.** Ogden, Art. Art Club 1,2,3, (Pres. 1); Newman Club 1,2,3,4; Kappa Pi 2,3,4; Sigma Tau Gamma 2,3,4; Men's Union 3; Seerley House Council 2,3; OLD GOLD 2,4; College Eye 3; Jeffersonian Club 3; Alpha Phi Gamma 4. **BAKER, FRANCIS C.** Waterloo, Mathematics.

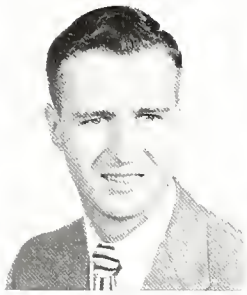

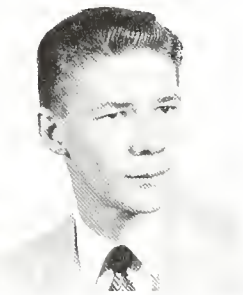

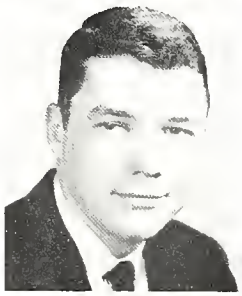

**BALL, CHARLES A.** Waterloo, Social Science. Tau Kappa Epsilon 1,2,3,4 (Pres. 3); Board of Control of Student Publications 1,2 (Pres. 2); Men's Union 2; SLB 3; Social Life Committee 1,2,3 (Pres. 3); Baker House Council 3. **BEETSCH, RICHARD A.** Mankato Minn., Physical Education. Football Team 1,2,3,4; Basketball Team 1,2,3,4; Baseball Team 1,2,3,4; "I" Club 1,2,3,4. **BEHRENDS, KARL E.** Monticello, Industrial Arts.

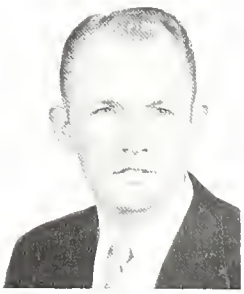

**BENDER, CATHERINE A.** North English, Kindergarten-Primary. IFTA 3,4; KPBA 4; Newman Club 3,4; Mount Mercy College. **BENSON, DELOY V.** Lake Park, Mathematics. Math Club 3,4; Kappa Delta Pi 3,4; Kappa Mu Epsilon 3,4. **BENTLEY, JAMES M.** Cedar Fall, Industrial Arts.

**BERGE, PHYLLIS E.** Bode Junior High. Purple Arrow 1; Kappa Delta Pi 3,4; LSA 1,2,3,4. **BERGER, JANET E.** Waterloo, Library Science. Pi Phi Omega 2,3,4; Band 1,2,3,4; Orchestra 1,2,3,4; IFTA 4; Library Students Association 4; MENC 2,3,4; Wesley Foundation 3,4; Kappa Phi 4; College Chorus 3,4. **BIGGER, HARLAN W.** Puthven, Physical Education. Alpha Chi Epsilon 4; Sigma Theta Epsilon 4.

**BITCON, LAWRENCE E.** Greenfield, Physical Education. Football Team 1,2,3,4; "I" Club 1,2,3,4. **BITTLE, ELIZABETH A.** Iowa Falls, English and Speech. College Players 1,2,3,4; Theta Gamma Nu 3,4; Theta Alpha Phi 4 (V Pres. 4); Purple Arrow 1; Torch and Tassel 4; Senior Counselor 3; Kappa Delta Pi 3,4; Kappa Phi Epsilon 2,3,4; Wesley Foundation 1,2,3,4; SCRA 4; IFTA 4. **BLASER, EUGENE W.** Cresco, Social Science.

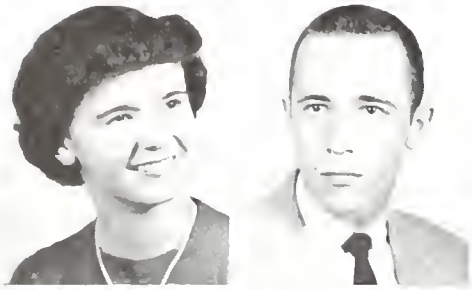

**BLOOD, VESTA M.** Runnells. Kindergarten-Primary. Campus 4-H 1. IFTA 4; KPBA 4; K-P Club 1. **BODERMAN, ROBERT J.** Summer. Physical Education. "I" Club 2,3,4; Tau Kappa Epsilon 2,3,4; Basketball Team 1,2,3,4. **BOGLE, EDRA C.** Primghar. Library Science. Library Students Association 2,3,4 (Pres. 4); IFTA 3,4; Debate 3; Purple Arrow 2; Kappa Delta Pi 3,4.

**BOLGER, CAROLYN D.** Glidden. Music. Kappa Phi, 1,2,3,4 (V. Pres. 3, Pres. 4); IFTA 4; Wesley Foundation 1,2,3,4; Sigma Alpha Iota 2,3,4 (V. Pres. 4); MENC 3,4; Purple Arrow 2; Chimes 3; Torch and Tassel 4; Senior Counselor 3; A Cappella Choir 2,3,4; College Chorus 1; Lawther House Council 2. **BOUGHTON, HARRISON C.** Ida Grove. Music. Alpha Chi Epsilon 2,3,4; Phi Mu Alpha Sinfonia 1,2,3,4; A Cappella Choir 1,2,3,4; Madrigal 1,2,3; Gamma Delta 2. **BOUGHTON, JOHN M.** Waterloo. Business Education and Social Science. Waterloo Men's Housing Unit 2; SCRA 3; FBLA 3,4; Canterbury Club 1,2,3,4; IFTA 4.

**BOURNE, ROBERT L.** Ames. Music. Phi Mu Alpha Sinfonia 3,4; "I" Club 4; Band 3,4; Tennis Team 3,4; Iowa State College. **BRANDT, DONNA B.** Dubuque. Elementary. Jeffersonian Club 3,4; Beta Alpha Epsilon 3,4; Canterbury Club 3,4; Sigma Eta Chi 1,2; Plymouth Club 1; Tau Chi Eta 1; Pi Phi Omega 3,4; IFTA 4. **BRAUN, SHIRLEY M.** Nichols. Elementary. Elementary Ed. 1,2; Campus 4-H 1,2; Kappa Phi 1,2,3,4; Beta Alpha Epsilon 3,4 (Pres. 4); Jeffersonian Club 4; IFTA 2,3,4.

**BRAUNSCHWEIG, RICHARD L.** Primghar. Physical Education. Phi Sigma Epsilon 1,2,3,4; "I" Club 2,4; Football Team 2,3,4. **BRENNAN, GERALDYNE K.** Carlisle. Junior High. Kappa Phi 1,2,3; Theta Gamma Nu 1,2,3,4; Purple Arrow 1,2; Beta Alpha Epsilon 4; IFTA 2,3,4; Tau Chi Eta 1. **BROOKS, DOROTHY E.** Des Moines. Kindergarten-Primary. Drake University; University of Iowa.

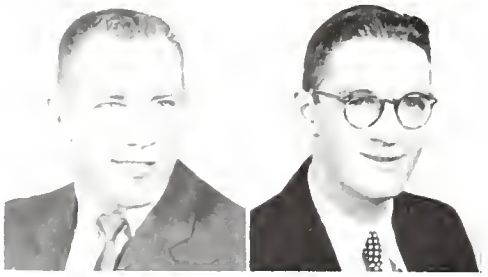

**BROWN, DAVID B.** Fort Dodge. Physical Education. Phi Sigma Epsilon 2,3,4; Cornell College. **BROWN, DONALD D.** Leon. Social Science. Social Science Honors 3,4; Jeffersonian Club 3,4; Speech Activities Club 1,2,3. **BROWN, JOHN C.** Coggon. Art. Men's Union 4; Kappa Delta Pi 3,4; Kappa Pi 4; Iowa State College.

**BROWN, MARJORIE A.** Cedar Falls, Kindergarten-Primary. Tau Sigma Delta 1,2,3,4. **BUHMANN, MARLENE R.** Waterloo, Home Economics. Off-Campus Women's Board 1,2; Ellen H. Richards Club 1,2,4; Phi Chi Delta 1,2,3,4; Theta Gamma Nu 2,3,4. **BUTLER, DONALD C.** Rockford, Industrial Arts. Industrial Arts Club 3; Sigma Theta Epsilon 3.

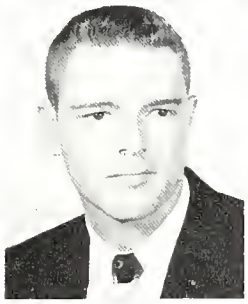

**CAIN, THOMAS M.** Waterloo, Industrial Arts. Industrial Arts Club 3,4. **CALONKEY, MARLYN K.** Woodward, Junior High. Christian Student Center 1,2,3,4; Women's Chorus 1,2; College Chorus 3; Jeffersonian Club 3,4; IFTA 2,3; Beta Alpha Epsilon 3; Elementa Ki 1,2; Purple Arrow 1,2; Campus 4-H 1,2; Kappa Delta Pi 3,4. **CAMPBELL, MARY C.** Maquoketa, Kindergarten-Primary. Bartlett House Council 1; Tau Chi Eta 1; Lawther House Council 2; Pi Theta Pi 2,3,4; IFTA 3,4; Inter-Sorority Council 4; OLD GOLD 3; Senior Counselor 3; KPBA 3,4 (V. Pres. 4).

**CARLSON, GLADYS M.** Riverside, Calif., Physical Education. University of Redlands. **CARNEY, KEITH T.** Emmetsburg, Business Education. Newman Club 4; Emmetsburg Junior College. **CARRICK, DAVID H.** Keokuk, Science. Men's Union 3; Seerley House Council 3 (V. Pres. 3); College Eye 3,4; OLD GOLD 2,3,4 (Associate Editor 3, Fall Editor 4); Inter-Fraternity Council 3,4; Sigma Tau Gamma 1,2,3,4; R and G Club 2,3,4; Jeffersonian Club 3.

**CERNEY, ALICE L.** Cedar Falls, English. University of Iowa. **CHANTLAND, PHYLLIS L.** Humboldt, English and Junior High. Campbell Cabinet 4; LSA 1,2,3,4; College Eye 1,2,3,4; IFTA 4. College Players 1,2,3,4; Beta Alpha Epsilon 3,4; Speech Activities Club 1,2,3,4. **CHRISTENSEN, ZELDA E.** Riceville, English. Campbell Cabinet 4; Kappa Delta Pi 3,4; Purple Arrow 1,2; Torch and Tassel 4; College Players 3,4; Foreign Language Club 1; IFTA 4; Math Club 3,4; Speech Activities Club 1,2; Gamma Delta 1,2,3,4; Lawther House Council 2; Senior Counselor 3.

**CHRISTIANSEN, LORA M.** Estherville, Physical Education. Phi Sigma Phi 1,2,3,4 (V. Pres. 3); Band 1; IFTA 4; Tau Chi Eta 1,2,3; PE Club 2,3,4; WRA Board 4; Gamma Delta 1,2. **CHRISTIANSON, ERWIN E.** Lake Mills, Music. Sigma Tau Gamma 2,3,4; Phi Mu Alpha Sinfonia 1,2,3,4; Baker House Council 3; A Cappella Choir 1,2,3,4; Opera 1. **CHRISTIANSON, LINDA N.** Charles City, Kindergarten-Primary. Bartlett House Council 1; Pi Theta Pi 2,3,4 (V. Pres. 3); IFTA 3,4; OLD GOLD 3; Senior Counselor 3; K-P Club 2; KPBA 3.

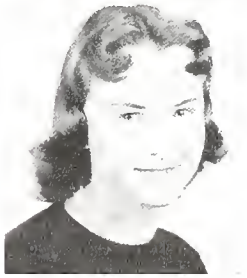

**CLAYBURG, PATRICIA E.** Mason City, Kindergarten-Primary. Tau Sigma Delta 2,3,4 (V. Pres. 4); IFTA 4; KPBA 4; Iowa State College. **CLOUD, ELSIE L.** Fort Madison, Business Education. FBLA 1; IFTA 1; Delta Delta Phi 2,3,4 (Pres. 3); Inter-Sorority Council 3. **COOPER, LEONA J.** Albia, Physical Education. OLD GOLD 1,2,3; Orchesis 1,2; Tau Chi Eta 2,3,4; PE Club 1,2,3,4; Christian Student Center 1,2,3,4; Inter-Varsity 1,2,3,4; SCRA 2,3; IFTA 3,4.

**CORPUZ, ELIZABETH E.** Maiawele, Hawaii, Speech. Kappa Theta Pi 1,2,3,4; Newman Club 1,2,3,4; Lawther House Council 2; Senior Counselor 3; Speech Activities Club 2,3,4 (Pres. 3); IFTA 2,3,4 (V. Pres. 3); WRA Board 2; Library Students Association 2,4; Jeffersonian Club 3. **COURBAT, MAJORIE A.** Allison, Social Science, Elementary 1,2; Wartburg College. **CRAMER DEAN W.** Audubon, Business Education. "I" Club 2,3,4; Football Team 1,2,3; Track Team 2,3; Golf Team 3.

**CRINIGAN, RICHARD H.** Waterloo, Mathematics. **CUMMINGS, MERLYN F.** Oelwein, Junior High. Kappa Delta Pi 3,4; Upper Iowa University. **DAVIS, NEVA C.** Hampton, Kindergarten-Primary and Speech Correction. Kappa Delta Pi 2,3,4; Sigma Alpha Eta 2,3,4; IFTA 3,4; Purple Arrow 2.

**DORNFELD, EARL W.** Cedar Falls, Industrial Arts. Wrestling Team 1,2; College Eye 1; OLD GOLD 2,3; Plymouth Club 1; Sigma Tau Gamma 1,2,3,4; Alpha Phi Gamma 2,3,4; Hall of Recognition 2,3; Industrial Arts Club 3; Epsilon Pi Tau 4. **DREVS, MYRTIS V.** Mozile, Physical Education. PE Club 2,3,4; College Chorus 1. **DUFFY, RICHARD P.** Waterloo, Business Education.

**DUNLAP, JEAN D.** Waterloo, English. North Manchester College, University of California. **DUNN, LEROY W.** Manly, Physical Education. Football Team 1,2,3,4; "I" Club 1,2,3,4; Phi Sigma Epsilon 1,2,3,4. **DUNSMORE, JAMES L.** Corydon, Elementary. A Cappella Choir 1,2,3; College Chorus 1,2,3.

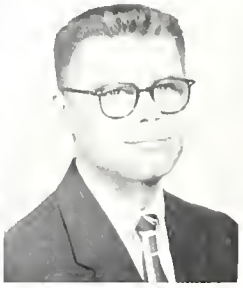

**EGLI, NORMAN D.** Manson, Music. Band 1,3; Orchestra 4; Phi Mu Alpha Sinfonia 3,4; A Cappella Choir 3. **EHRKE, BETTY I.** Cedar Rapids, Home Economics. Marlins 2,3,4 (V. Pres. 4); Kappa Pi 4; Pi Phi Omega 3,4; Ellen H. Richards Club 2,3,4; IFTA 4. **EPPERLY, EDGAR V.** Leon, Social Science.

**ERBE, LOIS A.** Cedar Falls, Kindergarten-Primary. Ellen H. Richards Club 1,2; Kappa Phi 2,3,4; Delta Delta Phi 1,2,3,4; KPBA 4. **EVANS, DONALD D.** Dumont, Social Science. Phi Mu Alpha Sinfonia 1,2,3,4; Band 1,2; Orchestra 1,2,3,4. **EVANS, LEONE M.** Mason City, Business Education and Home Economics. FBLA 3,4; Ellen H. Richards Club 3,4; Kappa Phi 3,4.

**EVELY, AVIS A.** Waterloo, Music. Theta Gamma Nu 3,4; Art Club 1,2,3; Band 2; College Chorus 1; IFTA 3,4; Orchestra 1,2,3,4; MENC 3,4; Wesley Foundation 1,2,3,4; Kappa Phi 2,3; Sigma Alpha Iota 2,3,4. **FAABORG, G. PHILIP.** Kimballton, Music. Phi Mu Alpha Sinfonia 3,4; Newman Club 1,2,3,4; OLD GOLD 4; Band 1,2,3,4; Orchestra 3. **FAIN, GERALD U.** Mallard, Physical Education. Sunset Village Council 4.

**FAYE, CLIFFORD W.** Cedar Falls, Industrial Arts. **FELLOWS, RUTH L.** Sydney, Kindergarten-Primary. Bartlett House Council 1; College Chorus 1,2; Presbyterian Fellowship 1,2,3,4; Lawther House Council 2; Purple Arrow 2; Phi Chi Delta 2,3,4; AWS Board 3,4 (V. Pres. 3, Pres. 4); Senior Counselor 3; Chimes 3; IFTA 3,4; Kappa Delta Pi 3; Inter-Sorority Council 3; Torch and Tassel 4; Pi Theta Pi 1,2,3,4 (Pres. 3); KPBA 3,4. **FERRY, RONALD P.** Harlan, Physical Education. Sigma Theta Epsilon 1,2 (V. Pres. 2); Seerley House Council 3,4.

**FIENE, IRMA H.** Charter Oak, Elementary. Purple Arrow 1,2; Kappa Delta Pi 3,4; Beta Alpha Epsilon 4; IFTA 1,2,3,4. Concordia College. **FISCHER, MARIAN C.** Sioux City, Business Education. FBLA 4; University of South Dakota. **FISHER, BETTY J.** Independence, Social Science. League of Women Voters 1; Kappa Phi 1,2,3,4 (V. Pres. 4); Library Students Association 2,3,4; Tau Chi Eta 1,3,4; Social Science Honors 3,4; Wesley Foundation 1,2,3,4; OLD GOLD 2,4.

**FISHER, DONALD D.** Cedar Falls, Physical Education. "I" Club 2,3,4; Sigma Tau Gamma 1,2,3,4; Football Team 2,3,4. **FOY, JIMMY R.** Wyoming, Physical Education. Alpha Chi Epsilon 1,2,3,4 (V. Pres. 3); Seerley House Council 2; Newman Club 4.
**FRENCH, PHYLLIS A.** Coggon, Music. Newman Club 1,2,3,4; Pi Phi Omega 1,2, (Pres. 2); Sigma Alpha Iota 3,4 (Pres. 4); Purple Arrow 1,2; Torch and Tassel 4; AWS Board 4 (V. Pres. 4); Inter-Sorority Council 2; A Cappella Choir 3,4; Band 1,2,3,4; College Chorus 2; Women's Chorus 1; MENC 2,3,4.

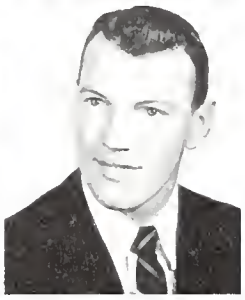

**FULLBRIGHT, RUSSELL W.** Cedar Falls, Industrial Arts. Industrial Arts Club 4; Lanbda Gamma Nu 1. **GARMAN, DUANE S.** Britt, Physical Education. "I" Club 3,4; Newman Club 1,2,3,4; Tau Kappa Epsilon 2,3,4. **GAULKE, MAURICE L.** Ackley, Art. IFTA 1,2 (Pres. 2); Kappa Delta Pi 3,4; Ellsworth College.

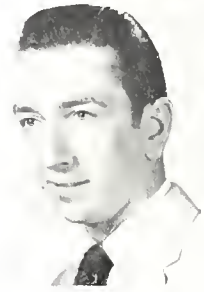

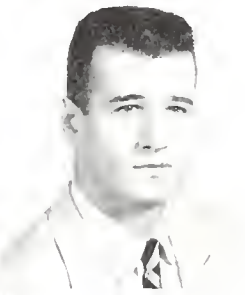

**GEHRING, URIEL C.** Elgin, Speech Correction **GEORGE, RAYMOND E.** Cedar Falls, Art. Phi Sigma Epsilon 3,4 **GIVEN, DUANE S.** Cedar Falls, Social Science. Winona State Teachers College; Rochester Junior College; Shippensburg State Teachers College.

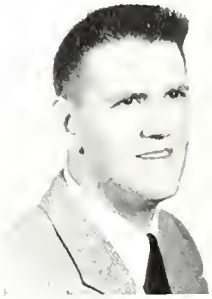

**GLEASON, ROBERT D.** Cedar Falls, Business Education. **GONDER, RONALD W.** Des Moines, Physical Education and Social Science. Phi Sigma Epsilon 3,4; Grandview Junior College. **GRAETZ, JERALD M.** Soldier, Music. College Chorus 1; A Cappella Choir 2; Phi Mu Alpha Sinfonia 1,2,3,4; Band 1,2,3,4 (V. Pres. 3); LSA 1,2,3,4; Hall of Recognition 2.

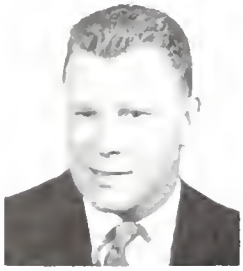

**GREENE, MAURICE E.** Ruthven, Social Science. **GREGG, PHYLLIS L.** Oakland, English. Speech Activities Club 1,2,3,4; Delta Sigma Rho 3,4 (Pres. 4); Kappa Delta Pi 3,4; Board of Control of Student Publications 3; Campbell Cabinet 3; Chimes 3 (V. Pres. 3); Torch and Tassel 4; Purple Arrow 1,2. **GREINER, OMA J.** Lisbon, Home Economics. Newman Club 1,2,3,4; Ellen H. Richards Club 1,4; Bartlett House Council 1; IFTA 4.

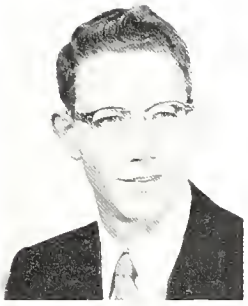

**GREVE, CLYDE L.** Tipton, Library Science and Social Science. Seerley House Council 2; Kappa Delta Pi 3,4; Social Science Honors 3,4; Pi Gamma Mu 3,4; Library Students Association 2,3 (Pres. 3). **GREVE, MARILYN S.** Chariton, English and Library Science. Band 1,2; Purple Arrow 1,2; Pi Tau Phi 2; Library Students Association 1,2,3; Kappa Delta Pi 3,4; Foreign Language Club 1; Barlett House Council 1. **HADLEY, LEON D.** Richland, Science. Tau Kappa Epsilon 1,2,3,4; Iowa State College. **HAHN, PATRICA M.** Ottumwa Home

**HAHN, PATRICIA M.** Ottumwa, Home Economics. Tau Sigma Delta 1,2,3,4; Band 1,2; Orchestra 1,2; Ellen H. Richards Club 1,2,3,4. **HALL, ZULA R.** Cedar Falls, Kindergarten-Primary. Kappa Delta Pi 3,4; Eastern Illinois Teachers College; University of Indiana. **HANDLEN, THOMAS G.** McClelland, English. Delta Sigma Rho 3,4 (V. Pres. 4); Phi Sigma Epsilon 1,2,3,4 (V. Pres. 4); Speech Activities Club 2,3,4 (V. Pres. 3); Presbyterian Fellowship 1,2,3,4.

**HANSEN, AVONNA A.** Waterloo, Art. **HANSEN, LEON R.** Cedar Falls, Industrial Arts. **HANSEN, ROGER L.** Cedar Falls, Business Education and Social Science.

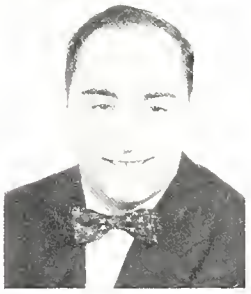

**HARMON, JACK K.** Chicago, Ill., Speech. Stadium House Council 1 (V. Pres. 1); College Chorus 1; Speech Activities Club 1,2; College Players 1,2,3,4; Tau Kappa Epsilon 3,4; Hall of Recognition 1; Men's Union 1.
**HARTBECK, MILDRED I.** Colesburg, Home Economcis. AWS Board 3; Chimes 3 (Pres. 3); Kappa Delta Pi 3,4 (Pres. 4); Purple Arrow 2; Theta Theta Epsilon 3,4; Torch and Tassel 4; Theta Gamma Nu 2,3,4; Ellen H. Richards Club 1,2,3,4; IFTA 3,4; Wesley Foundation 1,2,3,4; Kappa Phi 1,2,3,4; SCRA 3 (V. Pres. 3); Senior Counselor 3; College Chorus 2. **HARWARD, ROSCOE W.** Cantril, Business Education. Alpha Chi Epsilon 3,4; FBLA 4.

**HAWKINS, MARY M.** Davenport, Kindergarten-Primary. Pi Theta Pi 2,3,4 (V. Pres. 4); IFTA 2,3,4; Kappa Phi 3,4. **HAY, DONALD G.** Marion, Industrial Arts. Alpha Chi Epsilon 1,2,3,4; Industrial Arts Club 1,2,3,4 (Pres. 3, V. Pres. 4); Epsilon Pi Tau 4; Kappa Pi 4; Art Club 4. **HAYS, MARY A.** Dallas Center, Elementary and Physical Education. Orchesis 3,4; PE Club 2,3,4.

**HEGARTY, JOHN D.** Tipton, Elementary. Inter-Varsity 1,2,3,4. **HELLAND, ROBERT J.** Cedar Rapids, English and Speech. Theta Alpha Phi 1; College Players 4; IFTA 1; Speech Activities Club 2. **HEMBRY, WANDA L.** Lamoni, English. Baptist Student Center 4 (Pres. 4); Inter-Varsity 4; IFTA 4; Debate 4; William Jennings Bryan University.

**HILL, DONALD G.** Estherville, Business Education. Pi Omega Pi 2; FBLA 1; Estherville Junior College. **HODSON, JOAN C.** Plymouth Kindergarten-Primary. KPBA 3,4; I.F.T.A. 3,4; A Cappella Choir 4; College Chorus 3; MENC 4. **HOFFER, LARRY E.** Cedar Falls, Industrial Arts. Tau Kappa Epsilon 3,4; Industrial Arts Club 3,4; Social Life Committee 3.

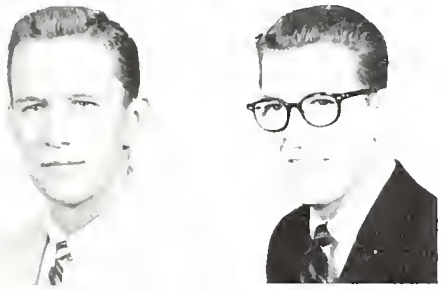

**HOLLAND, DONALD L.** Roland, Physical Education. Inter-Fraternity Council 4; SLB 3 (V. Pres. 3); Tau Kappa Epsilon 2,3,4; Basketball Team 1,2,3,4; "I" Club 2,3,4. **HOLLIDAY, PAUL J.** Waterloo, Business Education. OLD GOLD 1; College Eye 1; College Chorus 1; Coe College. **HOLLIS, GEORGE H.** Hudson, Physical Education. Wartburg College.

**HOLMES, WILLIAM B.** Grinnell, Industrial Arts. Tau Kappa Epsilon 2,3,4 Industrial Arts Club 1,2,3,4. **HOWELL, MARY L.** Nashua Home Economics. Band 1; Ellen H. Richards Club 1,2,3,4. **JACOBSEN, CURTIS D.** Tyler, Minn., Social Science. Pi Gamma Mu 3,4; Grandview Junior College.

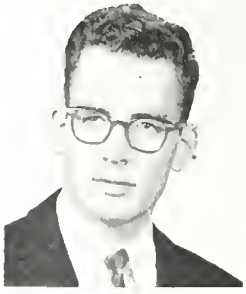

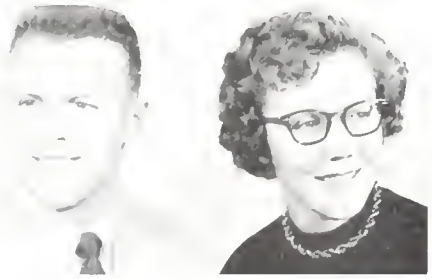

**JACOBSMA, STANLEY R.** Hospers Biology and Physical Education. **JACOBSON, PHYLLIS M.** Emmetsburg, Library Science. Art Club 4; Kappa Pi 4; Kappa Delta Pi 3,4; Phi Sigma Phi 3,4; LSA 3,4; Library Students Association 3,4; Senior Counselor 4; Campbell Cabinet 4; Emmetsburg Junior College. **JANSSEN, JEAN I.** New Hampton Business Education. FBLA 1,2,3,4 Kappa Phi 1,2,3,4; College Eye 1; Wesley Foundation 1,2,3,4.

**JEFFORDS, LOUISE E.** Fort Dodge, Home Economics. Ellen H. Richards Club 4; Newman Club 2,3,4; Marlins 4; Iowa State College; Fort Dodge Junior College. **JOHANSEN, HAROLD D.** Coulter, Business Education. Central College; Drake University. **JOHNSON, DALE L.** Little Ceder, Junior High. FBLA 1,2; Alpha Chi Epsilon 2,3,4 (V. Pres. 4); Inter-Fraternity Council 3,4; Wesley Foundation 1,2,3,4; Sigma Theta Epsilon 2,3,4; SCRA 4 (Pres. 4).

**JOHNSTONE, JAMES E.** Boone, Physical Education. Football Team 4; Sunset Village Council 4. Colorado University. **JONES, JOAN M.** Cedar Falls, Kindergarten-Primary. Newman Club 3; Mason City Junior College. **JONES, NANCY K.** Fort Madison, Music. IFTA 3,4; MENC 3,4 (Pres. 4); Sigma Alpha Iota 3,4 Orchestra 1,2,3,4.

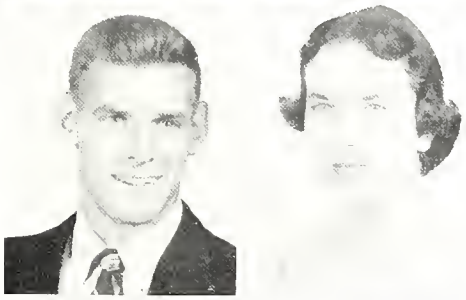

**JONES, ROBERT C.** Belmond, Industrial Arts. Tau Kappa Epsilon 1,2,3,4; Social Life Committee 2,3; Industrial Arts Club 3,4 Men's Union 2,3. **KAHLE, ELIZABETH A.** Mason City, Junior High. IFTA 4; Beta Alpha Epsilon 3,4 (V. Pres. 4); Mason City Junior College. **KANESHIRO, HAZEL R.** Honolulu, Hawaii, Elementary. Pi Phi Omega 3,4 (V. Pres. 4); Beta Alpha Epsilon 3,4; Canterbury Club 3,4 (V. Pres. 4); IFTA 4; University of Hawaii.

**KELLEY, ALVIE E.** Springville, Physical Education. Sunset Village Council 3. **KELLOGG, ROBERT W.** Des Moines, Social Science. **KING, JACK B.** Clinton, Music. Band 1,2,3,4 (Pres. 4); Phi Mu Alpha Sinfonia 1,2,3,4 (Pres. 4); "I" Club 4; Track Team 3,4; Orchestra 2,3,4; College Chorus 1; Plymouth Club 1,2,3; Seerley House Council 2.

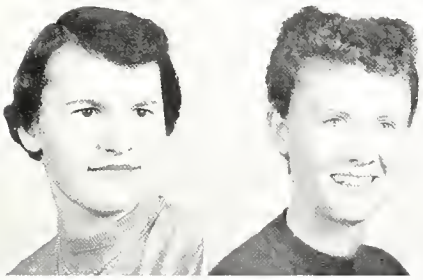

**KLAVER, HELEN M.** Kamrar, Kindergarten-Primary. Presbyterian Fellowship 1,2,3,4. **KLINE, BARBARA J.** Malvern, Business Education. Pi Omega Pi 3,4; IFTA 4; College Chorus 2,3. **KNESEL, DALE R.** Waterloo, Social Science. Pi Gamma Mu 3,4.

**KOCH, MARIAN V.** Hudson, Home Economics. Iowa State College. **KREBS, DONALD L.** Colfax, Mathematics. **KREMER, DONALD K.** Burlington, Art. Kappa Pi 4; Art Club 4; Plymouth Club 3,4; LSA 3,4; Burlington Junior College.

**KRIEGER, JUDITH A.** New Hampton, Foreign Language and Social Science. Senior Counselor 4; Band 1; Foreign Language Club 1,2,3; Tau Chi Eta 1; Newman Club 1,2,3,4; IFTA 4. **KRISTENSEN, ALFRED D.** Hudson, Junior High. Sigma Tau Gamma 3,4; IFTA 4. **KUHENS, GALEN E.** Harpers Ferry, Science. Alpha Chi Epsilon 2,3,4; Sigma Gamma Kappa 2,3,4.

**LAMANSKY, MARTHA E.** Pleasant Plain, Elementary. **LAMB, SHIRLEY L.** Marshalltown, Elementary. Beta Alpha Epsilon 3,4; IFTA 3,4; Marshalltown Junior College. **LANAGHAN, RICHARD C.** Clinton, Physical Education. "I" Club 2,3,4; Newman Club 1,2; Sigma Tau Gamma 1,2.

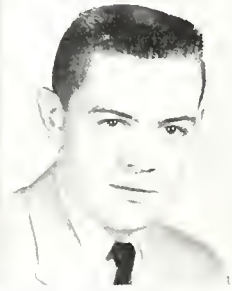

**LANDMAN, K. JOAN** Keokuk, Home Economics. Ellen H. Richards Club 1,2,3,4; Theta Theta Epsilon 3,4; Kappa Delta Pi 3,4; Campbell Cabinet 4; Newman Club 1,2,3,4; IFTA 3,4. **LANE, MAYROSE.** Waverly, Kindergarten-Primary. AWS Board 2,4; Senior Counselor 3,4; Chapel Choir 1,2,3,4; Women's Chorus 1,2; College Players 1,2; KPBA 3,4; IFTA 1,2,3,4 (Pres. 4); Y-P Club 1; Wesley Foundation 1,2,3,4; Kappa Phi 1,2,3,4; Tau Chi Eta 1,2,3. **LARSON, RICHARD C.** Mason City, Science. Phi Sigma Epsilon 2,3,4; R and G Club 2,3,4; Boone Junior College.

**LEARY, ROGER D.** Jesup, Mathematics. "I" Club 3,4. **LEE, WILLIAM D.** Storm Lake, Art. Phi Sigma Epsilon 1,2,3,4; Inter-Fraternity Council 3 (V. Pres. 3). **LEERHOFF, RUTH E.** Cedar Falls, Kindergarten-Primary.

**LEHR, WILLIAM A.** Lisbon, Physical Education. Sunset Villiage Council 3; Kappa Delta Pi 3,4. **LEHRER, MARY J.** Stillwater, Minn., Social Science. Bartlett House Council 1; Lawther House Council 2; Senior Counselor 3; Campbell Cabinet 4; SLB 3; Newman Club 1,2,3,4; IFTA 3,4 (Pres. 4); Theta Gamma Nu 1,2,3,4 (Pres. 3); Inter-Sorority Council 3; Alpha Phi Gamma 3,4; Pi Gamma Mu 3,4 (Pres. 4); Social Science Honors 3,4; Chimes 3; Torch and Tassel 4 (Pres. 4); College Eye 1,2,3; OLD GOLD 3. **LENTZ, DONETTE C.** Marshalltown, Art. Art Club 1,2,3,4 Kappa Pi 2,3,4 (Pres. 4); Sigma Alpha Iota 3,4; Newman Club 1,2,3,4; Theta Gamma Nu 1,2,3; IFTA 3,4; MENC 4; Orchestra 2; Purple Arrow 2.

**LIEB, RICHARD D.** Pocahontas, Business Education. Seerley House Council 2; SLB 3 (Pres. 3); Board of Control of Student Publications 3; College Eye 1,3; OLD GOLD 1,2,3,4 (Editor 2); Inter-Fraternity Council 2; Sigma Tau Gamma 1,2,3,4 (Pres. 3); College Chorus 1; Jeffersonian Club 3,4; Math Club 2; Newman Club 1,2,3,4 (V. Pres. 1); SCRA 1; FBLA 2; Student Welfare Committee 4. **LILJEGREN, DAVID E.** Dayton, Music. Newman Club 2,4; Phi Mu Alpha Sinfonia 2,3,4; Sigma Tau Gamma 3,4. MENC 3,4; A Cappella Choir 2,3,4; Band 2; Fort Dodge Junior College. **LOGAN JACKSON L.** Cedar Falls, Industrial Arts.

**LUNDQUIST, JAMES E.** Davenport, Physical Education. Track Team 1,2,3,4; "I" Club 3,4; Sunset Village Council 4 **LYONS, ALLAN F.** St. Anthony, Physical Education and Social Science. Sigma Tau Gamma 2,3,4 (V. Pres. 4); Newman Club 1,2,3,4. **MALCOMSON, CLARK A.** Le Roy, Minn., Industrial Arts

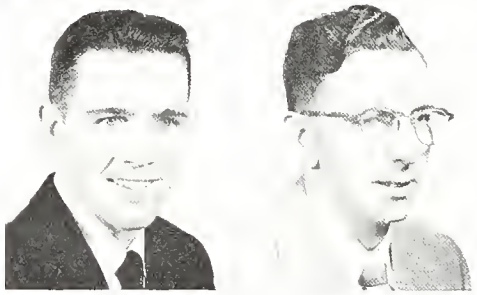

**MARSH, MARTHA L.** Sioux Rapids, Physical Education. Theta Gamma Nu 1,2,3 (V. Pres. 3); Marlins 3,4; Orchesis 2,3,4; WRA Board 2,4 (Pres. 4); PE Club 2,3,4. **MATSUI, RUTH E.** Lanai City, Hawaii, Kindergarten-Primary. IFTA 3,4; KPBA 3,4; Senior Counselor 3. **MAUPIN, KENNETH E.** Rockford, Industrial Arts. Industrial Arts Club 4; Iowa State College.

**McCALLEY, DAVID V.** Marion, Science. Alpha Chi Epsilon 1,2,3,4; Seerley House Council 2. **McCARTNEY, SALLY A.** Boone, Physical Education. Bartlett House Council 1 (V. Pres. 1); Lawther House Council 2 (Pres. 2); Senior Counselor 3; Pi Theta Pi 2,3,4; PE Club 2,3,4; Inter-Varsity 4 (V. Pres. 4). **McEACHRAN, NORMA J.** Mason City, Business Education. Purple Arrow 2; Pi Tau Phi 2,3,4 (V. Pres. 4); Pi Omega Pi 3,4 (Pres. 4); FBLA 4; Senior Counselor 4; LSA 1,2,3,4.

**McINTIRE, ROBERT N.** Kent, Junior High. Men's Union 4; Phi Mu Alpha Sinfonia 3,4; College Eye 4; Tau Kappa Epsilon 3,4; A Cappella Choir 3,4; Chapel Choir 3; Presbyterian Fellowship 3,4; Creston Junior College. **McLUEN, WILMA L.** Stuart, Business Education. Kappa Phi 2,3,4 (V. Pres. 4); FBLA 1,2,3,4; IFTA 4; Wesley Foundation 1,2,3,4; OLD GOLD 3,4 (Bus. Mgr. 4); Tau Chi Eta 1,2,3; Senior Counselor 3; Pep Council 4; Alpha Phi Gamma 4. **McMULLEN, JACK D.** Burt, Physical Education. Buena Vista College.

**MEYER, DONALD T.** Peterson, Industrial Arts. Inter-Fraternity Council 3; Alpha Chi Epsilon 2,3,4; Industrial Arts Club 2,3,4; Jeffersonian Club 3,4; Plymouth Club 1,2,3,4. **MICKELSON, DON P.** Duncombe, Social Science. Sigma Tau Gamma 2,3,4; Band 1,2,3; College Chorus 1,2; FBLA 3,4; IFTA 1,2,3,4; International Relations Club 3,4 (V. Pres. 4); Jeffersonian Club 3,4 (V. Pres. 4); LSA 4; Sigma Theta Epsilon 4; Inter-Fraternity Council 4. **MILES, STANLEY D.** Clear Lake, Industrial Arts. Industrial Arts Club 3,4.

**MILLER, LUCILLE J.** Clarion, Physical Education. Orchesis 1,2,3,4 (Pres. 4); WRA Board 4; Marlins 1,2,3,4; Pi Theta Pi 2,3,4. **MITCHELL, JAMES L.** Grundy Center, Physical Education. **MITTS, RICHARD A.** Lake Park, Social Science. Seerley House Council 2,3 (Pres. 3); SLB 3; Iowa State College.

**MIYABUCHI, JEAN R.** Puuriene, Hawaii, Kindergarten Primary. KPBA 4; K-P Club 1. **MOFFITT, THEODORE E.** New Hartford, Social Science. Pi Gamma Mu 3,4; Social Science Honors 3,4. **MONKS, WILLIAM W.** Elkader, Speech Correction. Sigma Alpha Eta 3,4; Pennsylvania State University; New Mexico Military Institute.

**MOORE, MARGIE A.** Graettinger, Home Economics. Theta Theta Epsilon 3,4; Ellen H. Richards Club 1,2,3,4; Marlins 2,3,4; Presbyterian Fellowship 1,2,3,4; IFTA 4; Phi Chi Delta 1,2,3,4. **MOORE, NORMAN L.** Dallas, Junior High. **MORIKAWA, ESTHER T.** Kauai, Hawaii Kindergarten-Primary. Library Students Association 1; MENC 1; Pi Phi Omega 2,3,4 (V. Pres. 3).

**MORRIS, KATHLEEN A.** Marshalltown, Kindergarten-garten-Primary. KPBA 3,4; Art Club 4; Pi Theta Pi 3,4; IFTA 4. **MUILENBURG, EVERLYE M.** Orange City, Kindergarten-Primary. KPBA 4; Kappa Delta Pi 4; Northwestern Junior College; Colorado University; Denver University. **MULLEN, MARY M.** Des Moines, Physical Education. PE Club 1,2,3,4; WRA Board 2,3,4; Newman Club 1,2,3,4.

**MUNDAY, LEO A.** Leon, Social Science and Speech. Social Science Honors 3,4; Speech Activities Club 2,3, 4; Jeffersonian Club 3,4 (Pres. 4); Pi Gamma Mu 4 (V. Pres. 4); Delta Sigma Rho 4. **MURRAY, CHARMAINE R.** Waterloo, English. **MYERS, MARGARET A.** Galesburg, Ill., Elementary. Tau Sigma Delta 1,2,3,4 (Pres. 4); IFTA 4; Beta Alpha Epsilon 3,4.

**MYHRE, SANDRA D.** Cedar Rapids, Kindergarten-Primary. Nu Sigma Phi 1,2,3,4 (V. Pres. 4); LSA 4; Library Students Association 2; IFTA 2,3,4; K-P Club 1,2; KPBA 3,4; College Chorus 2. **NEALEY, CHARLES R.** West Burlinoton, Physical Education. University of Iowa. **NELSON, JOHN L.** Dike, Mathematics. Alpha Chi Epsilon 3,4; Wesley Foundation 2; IFTA 2; Baker House Council 2,3; A Cappella Choir 2,4. Madrigal 3,4; Marshalltown Junior College, Iowa State College.

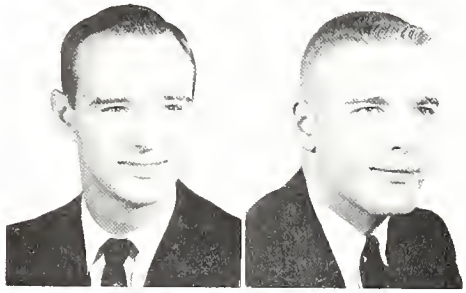

**NICHOLS, LIANE C.** Cedar Falls, English and Speech. Delta Delta Phi 2,3,4; College Players 2,3,4 (Pres. 3); Purple Arrow 2; Theta Alpha Phi 3,4 (Pres. 4); IFTA 3,4; Carleton College. **NIELSEN, JACK G.** Council Bluffs, Social Science. Pi Gamma Mu 4. **NIELSON, JOHN L.** Cedar Falls, Music. Band 1,2,3,4. Orchestra 1,2,3,4; Phi Mu Alpha Sinfonia 3,4.

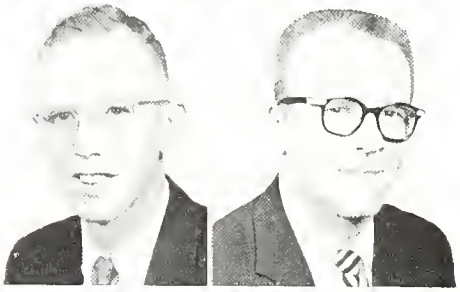

**NORTHROP, VERA L.** Cedar Falls, Kindergarten-Primary. **NOVOTNY, CHARLES J.** Lyons, Ill., Physical Education and Social Science. "I" Club 3,4; Seerley House Council 3; College Chorus 3· Morton Junior College. **OLSEN, DONALD C.** Des Moines, Science. Phi Sigma Epsilon 3,4; Grandview Junior College; University of Iowa.

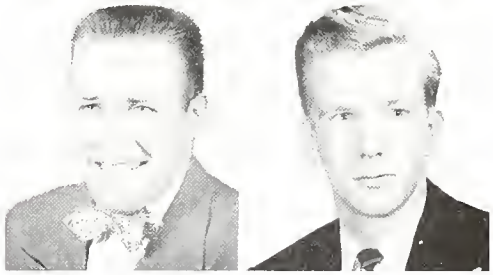

**OLSEN, JOSEPHINE M.** Waterloo, Art. Kappa Pi 4; University of Iowa. **OLSEN, LOIS E.** Waterloo, Elementary. **O'NEILL, CAROLE R.** Cedar Falls, Kindergarten-Primary. Pi Theta Pi 1,2,3,4; Orchesis 1,2,3,4 (V. Pres. 4).

**PARTRIDGE, RICHARD M.** Marshalltown, Industrial Arts. Industrial Arts Club 4. **PAULSEN, DUANE R.** Galva, Library Science and Social Science. Seerley House Council 1; Social Science Honors 2; College Chorus 1; Library Students Association 2; Gamma Delta 1,2,3,4 (V. Pres. 1). **PAULSEN, LARRY J.** Scotch Grove, Physical Education.

**PEDELTY, HARRIET L.** Nora Springs, Business Education. Pi Omega Pi 3,4 (V. Pres. 4); Senior Counselor 4; FBLA 1,2,3,4; Campus 4-H 2; IFTA 4; Purple Arrow 1,2. **PEDERSEN, CHARLES J.** Moorhead, Junior High. Simpson College. **PETERSON, A. PATRICIA.** Wilton Junction, Music. Band 1,3; Orchestra 1; College Chorus 1; A Cappella Choir 2,3,4.

**PETERSON, DORTHY E.** Goldfield, Art. Kappa Pi 3,4; Art Club 3,4; Inter-Varsity 3,4; IFTA 3,4. **PICKETT, VERNON R.** Ruthven, Social Science. Tau Kappa Epsilon 2,3,4 (Pres. 4); Baker House Council 1,2,4 (Pres. 4); Board of Control of Student Publications 3,4; SCRA 3 (Pres. 3); Baseball Team 1,2; Foreign Language Club 2 (V. Pres. 2); Inter-Fraternity Council 3; SLB 3,4. **PIPPITT, MARIAN G.** Little Sioux, Elementary. Christian Student Center 1,2,3,4 (Pres. )3; College Chorus 2,3; IFTA 4; MENC 4; Beta Alpha Epsilon 4; SCRA 2.

**PLONSKY, JOHN F.** Mason City, Business Education. Mason City Junior College. **PROTSMAN, JAMES R.** Shell Rock, Junior High. Upper Iowa University. **PSAROS, EVELYN M.** Waterloo, Speech. College Players 2,3,4; Theta Alpha Phi 4; Speech Activities Club 2; University of Iowa.

**QUAM, RUTH A.** Armstrong, Business Education. FBLA 3,4 IFTA 4; Waldorf Junior College. **RAMLER, BELVA R.** Fort Dodge, Kindergarten-Primary. Kappa Phi 1,2,3; K-P Club 1,2; KPBA 3,4; IFTA 4; Marlins 4; PE Club 4; Pi Theta Pi 3,4. **RAMLER, BEVERLEE J.** Fort Dodge, Physical Education. Purple Arrow 2; Pi Theta Pi 3,4; IFTA 2,4; K-P Club 2; Tau Chi Eta 2; PE Club 3,4; WRA Board 4; Wesley Foundation 2,3,4; Kappa Phi 2,3; Fort Dodge Junior College.

**RANDOLPH, DAVID W.** Cedar Rapids, Industrial Arts. **REED, NORMA J.** Ankeny, Physical Education. PE Club 1,2,3,4; Purple Arrow 1,2. **REEVE, MARY L.** Creston, Kindergarten-Primary. Presbyterian Fellowship 3,4; KPBA 3,4.

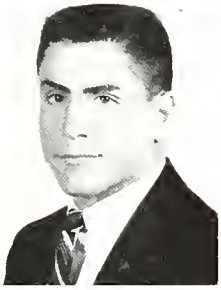

**RENANDER, SHIRLEY M.** Shenandoah, Home Economics. AWS Board 3,4, Senior Counselor 3; Lawther House Council 2; SLB 4; Theta Theta Epsilon 3,4; Campbell Cabinet 4 (Pres. 4); OLD GOLD 1,2,3,4; Inter-Sorority Council 3; Pi Theta Pi 1,2,3,4; Elllen H. Richards Club 1,2,3,4. Tau Chi Eta 1; LSA 1,2,3,4 (Pres. 4); SCRA 3. **REYNOLDS, JERRY D.** Odebolt, English. Baker House Council 3; "I" Club 2,3,4 (V. Pres. 3); Inter-Fraternity Council 2,3; Phi Sigma Epsilon 1,2,3,4 (V. Pres. 3, Pres. 4); Foreign Language Club 2; Speech Activities Club 2,3,4 (V. Pres. 4); Presbyterian Fellowship 1,2,3,4; Men's Union 3,4. **RIFE, JEAN M.** Des Moines, Business Education. Inter-Varsity 1,2,3,4; FBLA 1,2,3,4; Purple Arrow 1,2; SCRA 3; Pi Omega Pi 3,4; IFTA 3,4.

**ROBERTS, LEONARD E.** Oxford, Junior High. **ROGERS, JANET J.** Cedar Falls, English. Purple Arrow 1,2; Sigma Alpha Iota 3,4; Inter-Sorority Council 3; Tau Sigma Delta 1,2,3,4 (Pres. 3); AWS Board 3. **ROLINGER, JACK L.** Alta Vista, Physical Education and Social Science. Waterloo Men's Housing Unit 4 (Pres. 4); "I" Club 2,3,4; Newman Club 1,2.

**ROSENE, VERNON C.** Chicago, Ill., Science. Sigma Gamma 2,3,4 (V. Pres. 3); Men's Union 3; Seerley House Council 2,3; Beta Beta Beta 2; "I" Club 1,2,3,4; Football Team 1,2,3,4. **ROSIEN, JAMES C.** Fort Dodge, Physical Education. "I" Club 2,3,4; Phi Sigma Epsilon 2,3,4; Football Team 2,3,4. **ROUSH, ROBERT G.** Clinton, Social Science. Kappa Delta Pi 3,4 (V. Pres. 4); IFTA 4; FBLA 4; Clinton Junior College.

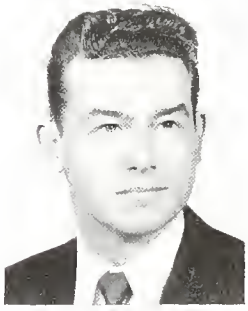

**ROWE, KENNETH L.** Coggon, Business Education. Alpha Chi Epsilon 3,4 (V. Pres. 3); Wesley Foundation 1,2,3,4 (V. Pres. 3, Pres. 4); FBLA 3,4; Sigma Theta Epsilon 2,3,4. **RUSSELL, JANICE R.** Cedar Falls, Home Economics. Roger Williams Fellowship 1,2,3,4 (Pres. 3); Theta Epsilon 2,3,4 (Pres. 4); Inter-Varsity 2,3. **RUSSELL, JOHN G.** Fort Dodge, Music. Band 3,4; Orchestra 3,4. Fort Dodge Junior College.

**SASAKI, ROY K.** Honolulu, Hawaii, Industrial Arts. Wesley Foundation 1,2,3,4; Industrial Arts Club 2,3,4; SCRA 2 (V. Pres. 2); Sigma Theta Epsilon 2,3,4. **SCHMOUANZ, H. ALFRED.** Marshalltown, Industrial Arts. Alpha Chi Epsilon 3,4; Industrial Arts Club 4; Iowa State College; Marshalltown Junior College. **SCHRAMM, MERLE D.** Ida Grove, Science. Sunset Village Council 3.

**SCHROEDER, D. DUANE.** Sioux City, Business Education and Mathematics. Men's Union 3,4 (Pres. 4); Sigma Tau Gamma 1,2,3,4; Baker House Council 3 (V. Pres. 3). **SCHULTZ, MILDRED L.** Charles City, Elementary. **SCHWAB, G. JOY.** Dumont, Business Education. FBLA 1,2,3,4 (V. Pres. 4); Purple Arrow 1,2; Band 1,2,3; Campbell Cabinet 3; Kappa Delta Pi 3,4; Pi Omega Pi 3,4; IFTA 4; Senior Counselor 3.

**SEAGREN, RICHARD A.** Clinton Art, Clinton Junior College. **SERNETT, JOAN M.** Algona, Kindergarten-Primary. Bartlett House Council 1 (Pres. 1); AWS Board 1; SLB 1; Newman Club 1,2,3,4; KPBA 3,4; Senior Counselor 2. **SEVERE, DORIS J.** Nora Springs, Science. Chapel Choir 3,4; Kappa Phi 2,3; Band 2; Women's Chorus 1,2,3,4; Purple Arrow 2.

**SHADLE, MARJORIE J.** Waterloo, Elementary. College Chorus 3; Elementa Ki 1,2; Foreign Language Club 1; IFTA 1,2; Rural Community Leaders 1. **SHERMAN, JAMES F.** Indianola, Industrial Arts. Sunset Village Council 3; Industrial Arts Club 2,3,4. **SHIELS, RICHARD J.** Cedar Falls, Social Science.

**SHOOK, EVELYN I.** Delta, Music. Purple Arrow 1,2; Sigma Alpha Iota 3,4; Chapel Choir 1,2,3,4; Women's Chorus 1; College Chorus 2; A Cappella Choir 3,4; MENC 3,4. **SHOOT, JANICE M.** Manchester, Kindergarten-Primary. IFTA 4; Women's Chorus 1; College Chours 2,3; Band 1,2; Pi Phi Omega 3,4. K-P Club 1,2; KPBA 4; Library Students Association 2,4; Canterbury Club 3,4; Lawther House Council 2; Senior Counselor 3. **SINN, HAROLD D.** Boone, Industrial Arts .

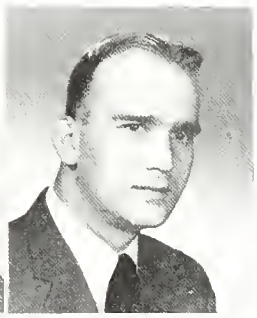

**SJOBLOM, JOHN V.** Audubon, Mathematics. Phi Sigma Epsilon 1,2,3,4. **SMITH, JUDITH A.** Newton, Kindergarten-Primary. IFTA 1,2; K-P Club 1,2; Christian Student Center 1,2,3,4; KPBA 4. **SMITH, PAUL E.** Superior, Junior High. OLD GOLD 2,3,4 (Co-Editor 4); Tau Kappa Epsilon 2,3,4; Baker House Council 4. Beta Alpha Epsilon 2; Alpha Phi Gamma 3,4. Estherville Junior College.

**SQUIRES, MARY H.** Vinton, Business Education. Pi Theta Pi 2,3,4; FBLA 1,2,3; Pi Omega Pi 3,4; Purple Arrow 2; Chimes 3; Torch and Tassel 4; Senior Counselor 3; AWS Board 4; Inter-Sorority Council 4; SLB 3. **SQUIRES, ROBERT L.** Cedar Falls, Business Education. Alpha Chi Epsilon 2,3,4 **STANSBURY, ROBERT D.** Waterloo, Mathematics. Phi Mu Alpha Sinfonia 2,3,4.

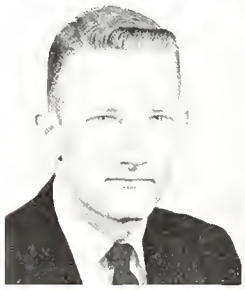

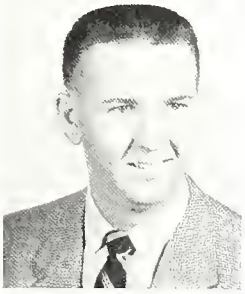

**STARR, RICHARD J.** Dubuque, Social Science. SCRA 3,4. Tau Kappa Epsilon 2,3,4 (V. Pres. 4); Baker House Council 3,4 (V. Pres. 4); Newman Club 1,2,3,4. Jeffersonian Club 3,4; Men's Union 3,4. **STEBBINS, SHIRLEY J.** Red Oak, Music. Presbyterian Fellowship 1,2,3,4; Phi Chi Delta 1,2,3,4 (Pres. 3); A Cappella Choir 3,4; College Chorus 1,2; IFTA 3,4; MENC 3,4; Tau Chi Eta 1; Sigma Alpha Iota 3,4. **STERNS, ROBERT L.** Fort Dodge, Science. Lambda Delta Lambda 2,3.

**STEVENS, DOUGLAS R.** Cedar Falls, Speech. Speech Activities Club 4; Ellsworth College. **STEWART, BEVERLY A.** Clarion, English and Speech Correction. Women's Chorus 2; College Chorus 3,4; Sigma Alpha Eta 2,3,4; Pi Tau Phi 2,3,4 IFTA 3,4. **STEWART, NADINE R.** Cedar Rapids, Physical Education. Bartlett House Council 1; Marlins 4; Orchesis 1,4; Tau Chi Eta 1; PE Club 1,2,3,4; WRA Board 2,3.

**STRUVE, PATRICK W.** Cedar Rapids, Physical Education and Social Science. Phi Sigma Epsilon 1,2,3,4; Newman Club 1,2,3,4. **SWAIN, KAY A.** Soldier, Kindergarten-Primary. Women's Chorus 1; College Chorus 2; A Cappella Choir 3; Band 1,2; KPBA 3,4; Pi Phi Omega 1,2,3,4; Senior Counselor 3; Lawther House Council 2; LSA 1,2,3,4; IFTA 4. **SWANSON, JANET C.** Randall, Kindergarten-Primary. KPBA 3,4; IFTA 2,3,4 Senior Counselor 3; Wesley Foundation 1,2, 3,4; K-P Club 2; Nu Sigma Phi 2,3,4; Kappa Phi 2,3,4.

**SWISHER, DERALD J.** Madrid, Physical Education. **SYLVESTER, ROSA M.** Lynnville, Elementary. IFTA 4; Wesley Foundation 4; Kappa Phi 4; Inter-Varsity 4; Kappa Delta Pi 3,4; Beta Alpha Epsilon 4; William Penn University. **TAMURA, SADIE S.** Kahuku, Hawaii, Elementary. Nu Sigma Phi 2,3,4; Beta Alpha Epsilon 2,3,4; IFTA 4, University of Hawaii.

**TANAKA, YOSHIICHI.** Honalo, Hawaii, Social Science IFTA 2; Alpha Chi Epsilon 2,3,4. **TAYLOR, JUDITH N.** Dubuque, Kindergarten-Primary and Speech Correction. Pi Tau Phi 1,2,3,4; Sigma Alpha Eta 1,2,3,4; KPBA 3,4; IFTA 4; Lawther House Council 3; Senior Counselor 3. **TETZLOFF, LOY R.** Colwell, Social Science. Plymouth Club 2,3,4 (Pres. 3); Phi Mu Alpha Sinfonia 2,3,4; A Cappella Choir 2,3,4.

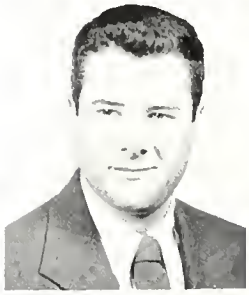

**THOMPSON, ARNET E.** Eagle Grove, Business Education. FBLA 4 Eagle Grove Junior College. **THOMPSON, GLENN R.** Cedar Falls, Industrial Arts. Industrial Arts Club 1,2,3,4. **THOMPSON, NANCY J.** Council Bluffs, Kindergarten-Primary. Nu Sigma Phi 1,2,3,4 (Pres. 4); Kappa Phi 2,3,4; IFTA 1,3,4; Inter-Sorority 4; KPBA 3,4; College Chorus 2.

**THOMSON, LELAND A.** Tipton, Social Science. Alpha Chi Epsilon 3,4 (Pres. 4); Presbyterian Fellowship 1,2, 3,4 (Pres. 4); Seerley House Council 3,4; Student Counselor 3; Band 1; Jeffersonian Club 1,2; Coe College. **THUESEN, CAROL C.** Cedar Falls, Kindergarten-Primary. KPBA 3,4; IFTA 4; Art Club 1; Grandview Junior College. **TIMMONS, ROY J.** Cedar Falls, Speech Correction. Sigma Alpha Eta 3,4 (V. Pres. 4).

**TOMILSON, LUELLA M.** Guthrie Center, Elementary. Theta Gamma Nu 2,4; Elementa Ki 1,2; IFTA 4; Colorado State College of Education. **TORKELSON, JANICE E.** Elgin, Home Economics. Ellen H. Richards Club 1,2,3,4; Theta Theta Epsilon 3,4; SLB 4; AWS Board 4; Pi Theta Pi 1,2,3,4; Senior Counselor 3; Bartlett House Council 4 (Pres. 4); Lawther House Council 2. **VANCE, BETTY A.** Moravia, Business Education. AWS Board 3,4; Bartlett House Council 1; Senior Counselor 3; Lawther House Council 2; Chimes 3; Torch and Tassel 4; Purple Arrow 1,2; Tau Chi Eta 1,2,3; FBLA 1,2,3,4; Pi Omega Pi 2,3,4; College Eye 1; Campus 4-H 1; Cheerleader 1,2,3,4; Pep Council 4.

**VANDER BERG, MARY J.** Dubuque, Kindergarten-Primary. IFTA 3; KPBA 3; University of Dubuque. **VAN DE WOESTINE, ROBERT.** Madrid, Business Education. FBLA 4; Pi Omega Pi 4. **VAN EPPS, JOHN V.** Clinton, Music. "I" Club 2,3,4; Sigma Tau Gamma 1,2,3,4; A Cappella Choir 1,2,3,4.

**VER HOEF, NEIL P.** Spencer, Public Speaking and Speech Correction. Inter-Fraternity Council 2; Sigma Tau Gamma 1,2,3,4 (V. Pres. 4); Sigma Alpha Eta 4; Board of Control of the Student Broadcasting Association 4; Speech Activities Club 1,2,4 (V. Pres. 4); Men's Union 3 (V. Pres. 3); Student Counselor 2; IFTA 4. **VOGGESSER, ROY E.** Atlantic, Physical Education. "I" Club 1,2,3,4 (Pres. 4); Phi Sigma Epsilon 1,2,3,4; Football Team 1,2,3,4. **WALDON, E. JOANN.** Waterloo, Kindergarten-Primary. Cornell College.

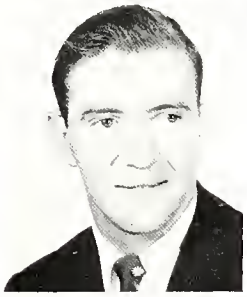

**WALKER, RUSSELL E.** Oelwein, Industrial Arts. University of Iowa. **WALTER, NORMA L.** Coin, Business Education. Theta Gamma Nu 2,3,4 (Pres. 4); Inter-Sorority Council 4; OLD GOLD 1,3,4; FBLA 1,2,3,4 (V. Pres. 2); IFTA 3; Senior Counselor 3; SCRA 4; LSA 1,2,3,4. **WEBBER, GEORGE A.** Waterloo, Physical Education. "I" Club 3,4.

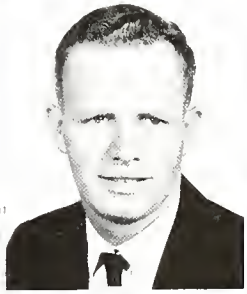

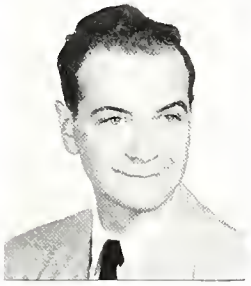

**WEDEKING, RALPH W.** Clarksville, Social Science. Band 1,2,3,4; MENC 3,4; IFTA 3,4; Phi Mu Alpha Sinfonia 3,4; Plymouth Club 1,2,3,4. **WEICK, WILLIAM J.** Chicago, Ill., Physical Education. "I" Club 2,3,4; Football Team 2; Wrestling Team 2,3,4 (NCAA Champion 2,3). **WELCH, ROBERT L.** Cedar Falls, Art. IFTA 1,2; Art Club 1,2,3,4; Kappa Pi 3,4; College Eye 3,4; Jeffersonian Club 3,4; Alpha Phi Omega 4.

**WELSH, ROBERT L.** Fairbank, Junior High and Social Science. Newman Club 2,3 4; Upper Iowa University. **WEST, PATRICIA E.** Waterloo, Business Education. FBLA 4; IFTA 4; Delta Delta Phi 3,4 (V. Pres. 3). **WESTFALL, JOANN M.** Iowa City, Kindergarten-Primary. IFTA 4; University of Iowa.

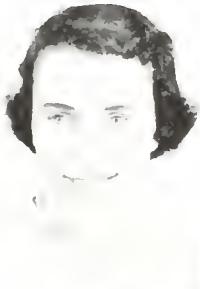

**WHITCOMB, MARLA E.** Osage, Music. Orchestra 4; Michigan State University; Danbury Teachers College. **WHITMORE, PAUL R.** Toledo, Business Education. **WILCKEN, WILLIAM W.** Waterloo, Business Education. Kappa Delta Pi 4; University of Iowa.

**WILLIAMS, CRAIG E.** Lime Springs, Business Education. FBLA 4, Luther College. **WILLIAMS, MORRIS V.** Britt, Physical Education. Sunset Village House Council 4; Britt Junior College. **WILLIS, NORMA A.** Clear Lake, Business Education. Pi Phi Omega 1,2; FBLA 1,2,3,4; LSA 1,2,3,4; Pi Omega Pi 3,4; IFTA 4.

**WINTER, KATHERINE L.** Wadena, Drama. University of Dubuque. **WOELBER, LLOYD P.** Hull, Mathematics. Northwestern Junior College. **WOOD, MILDRED H.** Cedar Falls, Kindergarten-Primary and Speech Correction. K-P Club 1,2 (Pres. 2); Theta Epsilon 1,2 (Pres. 2); KPBA 3,4; Sigma Alpha Eta 3,4 (Pres. 4); Kappa Delta Pi 3,4.

**WURCH, JUDITH E.** Blairsburg, Music. Sigma Alpha Iota 2,3,4. A Cappella Choir 1,2,3,4; IFTA 3,4; Madrigal 2,3,4; MENC 3,4; Gamma Delta 1,2,3,4. **YAP, PAUL K.** Honolulu, Hawaii, Junior High. Beta Alpha Epsilon 2,3,4; Alpha Chi Epsilon 3,4; Jeffersonian Club 3,4. **YEAGER, JOHN W.** Sioux City, Industrial Arts. College Eye 4; Industrial Arts Club 4; Epsilon Pi Tau 4. Iowa State College.

**YUNGCLAS, JOANNA E.** Renwick, Art. Elementa Ki Ki 2 (Pres. 2); Art Club 3,4; Kappa Pi 3,4; IFTA 4. Iowa State College. **ZEMANEK, MARJORIE F.** Mason City, Art. Kappa Delta Pi 3,4; Kappa Pi 3,4; Art Club 3,4 (Pres. 4); IFTA 3,4; Mason City Junior College. **ZERRIEN, DONALD C.** Clinton, Business Education. FBLA 4; Clinton Junior College.
State College.

**ZURMUEHLEN, MARY J.** Burlington, Kindergarten-Primary. Nu Sigma Phi 2,3,4; IFTA 2,3,4; KPBA 3,4; Ellen H. Richards Club 4; Christian Scientist 4 (Pres. 4); Burlington Junior College; Colorado State College of Education.

# MASTER OF ARTS DEGREE

**FAGLE, DAVID L.** Cedar Falls, Science. Kappa Delta Pi 4; Stadium House Council 1; Seerley House Council 2; Sunset Village Council 2,3,4 (V. Pres. 4); Alpha Phi Omega 1; Beta Beta Beta 4; Iowa State Teachers College BA. **JONES, DARRELL G.** Cedar Falls, Business Education. Iowa State Teachers College BA. **PLAMBECK, FRANK T.** Davenport, Music. Phi Mu Alpha Sinfonia 1,2,3,4, Graduate; Phi Sigma Epsilon 3,4, Graduate; OLD GOLD Graduate; A Cappella Choir 4, Graduate; Band 1,2,3,4, Graduate; Orchestra 1,2,3,4, Graduate; Iowa State Teachers College BA.

**SEHAPAYAK, SOMBOON.** Bangkok, Thailand, Science. Chulalongkorn University, Bachelor of Science, Bachelor of Education. **WORKMAN, J. BROOKE.** Marshalltown, Social Science. Iowa State Teachers College BA.

# ADVERTISING

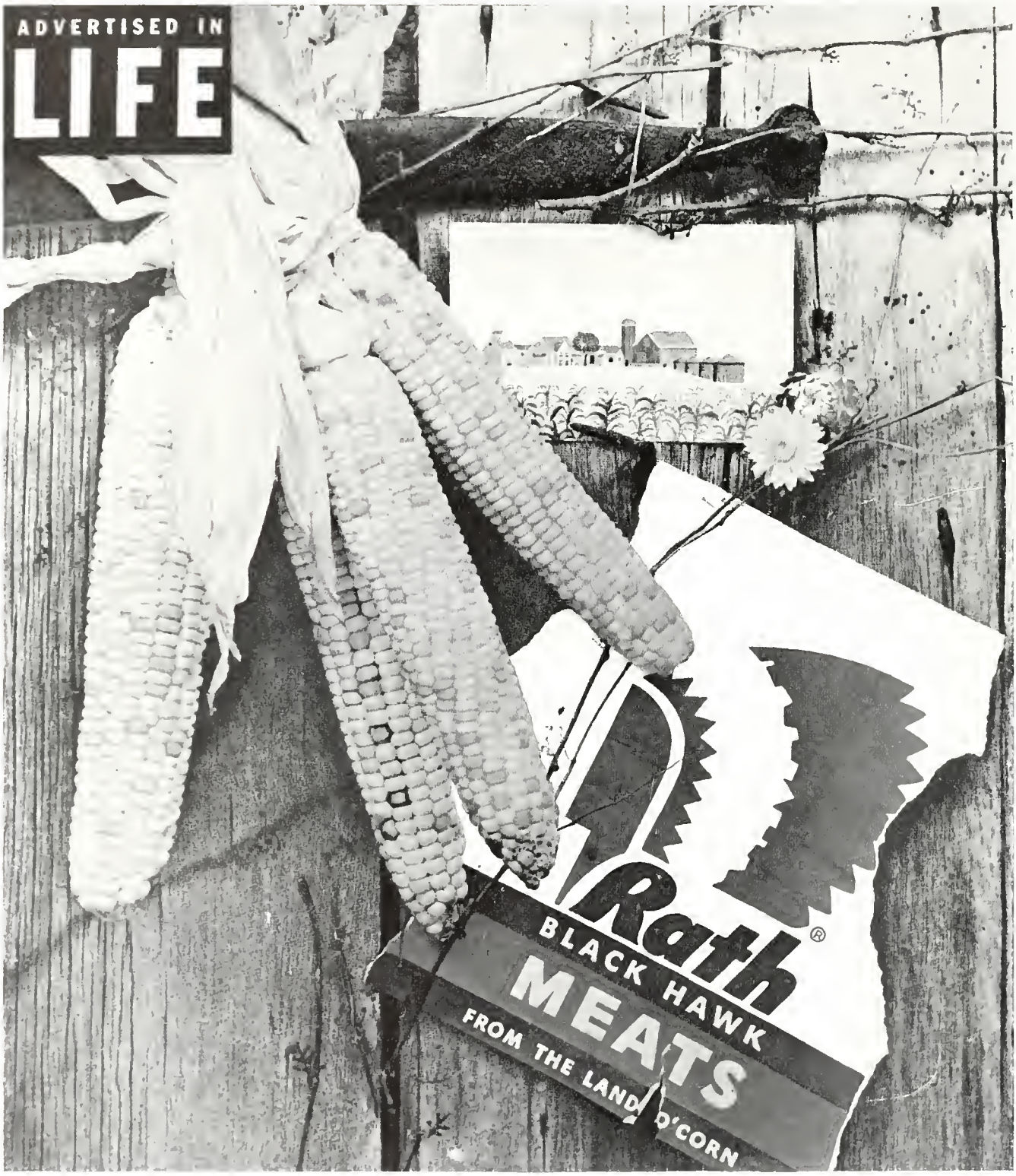


the most flavorful meats on earth come from out where the tall corn grows.

they're missing from this picture.

don't let them be missing from your table!

**BLACK'S**

Waterloo, Iowa

# BOYSEN'S SHOES

## FLATS - SPORTS - CASAULS

SEE THEM TODAY!

**$3.98 to $7.95**

CEDAR FALLS

305 MAIN ST.

*Sullivan's* for

**FLOWERS**

*and Gifts*

CEDAR FALLS

108 East 2nd Street CO 69402

***Buy A Portable Typewriter Now!***

***Use It The Rest of Your Life!***

ALL POPULAR MAKES

EASY PAYMENT PLANS

# LATTA'S

*Complete Outfitters for School and Office*

3 STORES TO SERVE YOU

| | | |
|---|---|---|
| 909 W 23rd | 2218 S Main | 521 Lafayette |
| CEDAR FALLS | CEDAR FALLS | WATERLOO |

**MERRILL'S JEWELERS**

PRINTING

TYPEWRITERS

OFFICE SUPPLIES AND EQUIPMENT

**HOLST PRINTING CO.**

211 WASHINGTON ST. PHONE COLFAX 6-0223

*President Jewelers*

NAT ZEIGER, Graduate Gemologist

WHERE YOU PAY NO MORE FOR THE FINEST
IN DIAMONDS, WATCHES AND JEWELRY

*All Purchases Engraved Free*

In the President Hotel Bldg.

WATERLOO, IOWA

BROWN'S
STANDARD
SERVICE

2004 College St.

CEDAR FALLS, IOWA

S & H FIRESTONE

HOME and AUTO
SUPPLIES

***Authorized***
***Maytag Dealer***

COLLEGE EYE

## TENENBAUM'S JEWELRY

WATERLOO and WAVERLY

WATCHES - DIAMONDS

Engraving Free on Any Purchase

DIAMOND SETTERS AND
GOLDSMITHS

## JOHNSON-CHRISTENSEN COMPANY

•

HARDWARE - HEATING - PLUMBING

•

312 MAIN CEDAR FALLS

*We Give Green Stamps*

## CEDAR FALLS TRUST AND SAVINGS BANK

ESTABLISHED IN 1888

*The Oldest Bank in Black Hawk Co.*

*Don't Do It Yourself*
*Don't Send It Home To Mom*

Bring Your Laundry to

## Blake's Automatic Laundry

College Hill 7:30 to 5:00

## MARTIN BROS.
## Distributing Co.

*"Northeast Iowa's Leading Restaurant Equipment and Food Products Distributor"*

*Featuring*
*Equipment and Food Products for School Lunch Program*

*"We are Behind the Panthers"*

1922 Main Cedar Falls, Iowa

NATIONAL BANK OF WATERLOO

Member of the Federal
Deposit Insurance Corp.

## The Old Pottery Shop

FINE CHINA, GLASS, POTTERY
AND GIFTS

413 Main Cedar Falls

*Smartly Dressed Men*
*Prefer to Shop at*
*The Store for Young Men*

## LARRY'S CLOTHES SHOP

310 - E 4th ST. WATERLOO

*Advertisers on these pages are those firms who advertised in our 1907 annual who are existing today. Included are their ads of today and for some of them their ads in the 1907 Old Gold.*


# 1907

TOWNSEND & MERRILL CO.

*Lumber, Coal and Wood*

Cedar Falls - - - - Iowa

# 1907

BANCROFT'S GREENHOUSE

***Headquarters for 'CUT FLOWERS'***

***Catalogue Free***

12th & Tremont Cedar Falls

# TOWNSEND & MERRILL CO.

"THE HOUSE OF QUALITY"

LUMBER - MILLWORK - COAL

PHONE: CO 6-3561 602 MAIN STREET

CEDAR FALLS, IOWA

FONG LEE LAUNDRY

116 W. 4th Street

CO 6-4864

***Men and Women's Work***

***Satisfaction Guaranteed!***

# ISRAEL'S

***Your Clothier and Furnisher for 55 Years***

H. ISRAEL

CEDAR FALLS, IOWA

# CEDAR FALLS DAILY RECORD

*All the News of Cedar Falls and Vicinity*

*Let us do Special Work for you*

113 West 3rd Cedar Falls

# The Cedar Falls Record

Daily and Weekly

All the News of Cedar Falls and Vicinity

The Record Job Department is thoroughly equipped for all kinds of Job Printing

FANCY PROGRAMS
MENUS and CARDS
.....A SPECIALTY

# HIEBER DRUG CO.

*Complete Drug Stock*

*Paints - Cosmetics - Drugs*

*Hospital Supplies*

CO 6-3581 222 Main

CEDAR FALLS

# Normal Students

WE extend to you all a cordial invitation to visit our store while in the city. You are always welcome. Make it a place to meet your friends and wait for the car. Anything in our line that you may need, we are sure that we can supply your wants and as cheap as any other firm in the city. We only carry the best of everything.

Our Soda Fountain and the refreshments which we serve from the same, have the undisputed reputation of being the most delicious and refreshing of any obtainable in the city, always ice cold. We use only such supplies as are guaranteed under the pure food and drug law.

HIEBER'S FAMOUS SODAS are known all over the state. LOWNEY'S FINE CANDIES.

Our drug stock is complete. Anything you may want in this line you will be sure to find it at our store. We pride ourselves on our large stock of toilet articles, fine perfumes. - In these we carry only the best. We have a complete line of manicure articles.

Eaton Hurlbut's fine stationery that is always correct to do your corresponding with. We solicit your trade. We appreciate your patronage.

BOTH PHONES

**HIEBER DRUG CO.**

222 Main St. CEDAR FALLS, IA

**GOODWIN MUSIC INC.**

228 East 4th Waterloo

# FINEST IN PHOTOGRAPHY

## Graduation Photographers
## Wedding Specialists
## Family Groups
## Child Studies

# *National Studio*

WATERLOO PHONE AD 4-4617

PIGGLY WIGGLY
The Original SELF SERVICE

*"We Give S & H Green Stamps"*

WATERLOO IOWA FALLS

MASON CITY MARSHALLTOWN

CEDAR FALLS CEDAR RAPIDS

*Asquith Jewelry Company*

*Established in 1894*

221 W. Fourth St.

WATERLOO, IOWA

**GENE'S D-X STATION**

22nd and College Cedar Falls, Iowa

EXPERIENCED TUNE-UP
and
BRAKE SERVICE

**HURWICH'S**

•

*500-508 Lafayette Street*

WATERLOO, IOWA

•

*Waterloo's Oldest Furniture Store*

*World's Largest Producer*
*of Rotary Pumps*

•

**VIKING PUMP COMPANY**

CEDAR FALLS, IOWA

**THE MUSIC CORNER**

*"Everybody's Music Store"*

West Park and Washington Street

WATERLOO, IOWA

**JENNEY RECORD CO.**

Radio and Records

219 W 4th Street Waterloo, Iowa

**THE BOLSER CORPORATION**

27th and Main

•

Manufacturers of Truck Flares
Other Truck Safety Equipment

*A & R Cafe*

1409 West 1st on Hiway 20

**Finest of Home Cooked Foods**
**Air Conditioned**

Open Late for Your Convenience

*It's The Talk of The Town!*

NUTRITIOUS • DELICIOUS

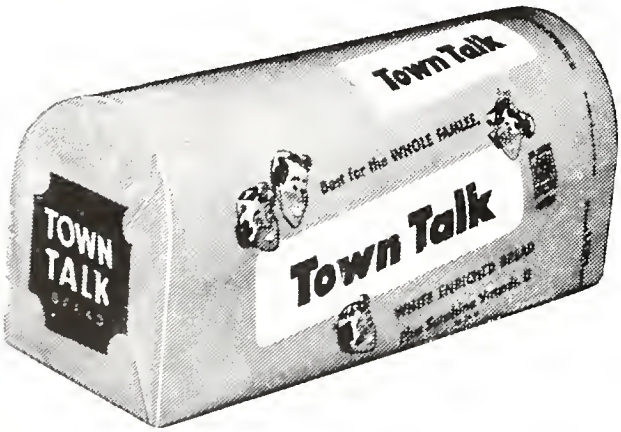


THE FRESHEST THING IN TOWN!

**ALSTADT & LANGLAS BAKING CO.**

WATERLOO, IOWA

**Buy**
**your**
**'57 OLD GOLD**
**Now!!**

BAKER'S

•

Old Fashioned - Country Style
ICE CREAM

•

CEDAR FALLS, IOWA

# The 1956 Old Gold

*Printed and Bound*

*by*

## The Clio Press

*Year Book Division*

*of the*

## Economy Advertising Co.

Iowa City, Iowa

# Topical Index


## A

A Cappella Choir 134
Activities 106–149
Administrative Division 83–91
Advertising 286–297
Alpha Chi Epsilon 249
Alpha Phi Gamma 194
Alpha Phi Omega 212
Applied Skills 132–149
Art Club 213
Art Department 92
Associated Women Students 111
Athletics 150–189
Auction 51

## B

Bachelor of Arts Degrees 264–285
Baker Hall 114–115
Baptist Student Center 235
Bartlett Hall 116–117
Baseball 172–177
Basketball 160–165
Beta Alpha Epsilon 214
Beta Beta Beta 195
Board of Control of Student Publications 141
Board of Control of Student Broadcasting Association 141
Board of Regents 82
Buildings and Plant 90
Business Education Department 93

## C

Campbell Hall 118–119
Campus 4-H Club 215
Canterbury Club 240
Cedar Falls Men's Housing Unit 128
Chapel Choir 134
Cheerleaders 190
Chimes 196
Christian Fellowship 237
Christian Scientists 238
Christmas Activities 47
College Chorus 135
College Eye 146–148
College Players 216
College Relations 91
Concert Band 138–139
Convocation 42
Counselors 112–113

## D

Dad's Day 34
Debate 140
Delta Delta Phi 250
Delta Sigma Rho 197
Departments 92–105

## E

Education Department 94
Elementa Ki 217
Ellen H. Richards Club 218
Epsilon Pi Tau 198

## F

Faculty and Staff 78–105
Faculty Senate 83
Fall 28–45
Fall Play 39
Field Services 86–87
Football 35, 152–159
Four Freshmen 50
Future Business Leaders of America 219

## G

Gamma Delta 243
Golddigger's Ball 43
Golf 186–187
Graduate Council 82
Graduates 262–285
Greek Hop 20

## H

Hawaiian Show 20
Home Economics Department 95
Homecoming 36–38
Honor Organizations 194–211

## I

"I" Club 191
Industrial Arts Club 220
Industrial Arts Department 96
Instruction and Research 84–85
Interest Organizations 212–233
Interfraternity Council 248
International Relations Club 221
Intersorority Council 248
Inter-Varsity Christian Fellowship 241
Intramurals 188–189
Iowa Future Teachers Association 222

## J

Jazz Concert 44–45
Jeffersonian Club 223

## K

Kappa Delta Pi 199
Kappa Mu Epsilon 200

Kappa Phi 245
Kappa Pi 201
Kappa Pi Beta Alpha 224
Kappa Theta Psi 251
KYTC 149

## L

Languages, Speech and Literature Department 97
Lawther Hall 120–121
Lecture Concert Series 40, 41, 68, 69
Library Science Department 98
Library Students Association 225
Lutheran Student Association 242

## M

Marching Band 137
Marlins 226
Master of Arts Degrees 285
Mathematics Club 227
Mathematics Department 99
Men's Union 110
Messiah 46
Mother's Day 24
Music Department 100
Music Educators National Conference 228

## N

Newman Club 236
Nu Sigma Phi 252

## O

Off-Campus Women 130
OLD GOLD 142–145
OLD GOLD Contests 53–65
OLD GOLD Dance 66–67
Opera 70
Orchesis 229
Orchestra 138–139
Organizations 192–261
Orientation 28–33

## P

Pep Council 190
Personnel Assistants 131
Phi Chi Delta 247
Phi Mu Alpha Sinfonia 202
Phi Sigma Epsilon 253
Phi Sigma Phi 254
Physical Education Club 230
Physical Education for Men 101
Physical Education for Women 102
Pi Gamma Mu 203
Pi Omega Pi 204
Pi Phi Omega 255
Pi Tau Phi 256
Pi Theta Pi 257
Plymouth Club 239
President's Dinner 52
President's Message 81
Purple Arrow 205
Purple Key 132–133

## R

Relays 22–23
Religion-in-Life Week 49
Religious Organizations 234–247
Residence 112–131
Rural Community Leaders 231

## S

Science Department 103
Seerley Hall 124–125
Sigma Alpha Eta 206
Sigma Alpha Iota 207
Sigma Eta Chi 239
Sigma Tau Gamma 258
Sigma Theta Epsilon 244
Social Organizations 248–261
Social Science Department 104
Social Science Honors 208
Speech Activities Club 232
Spring 20–26
Spring Formal 25
Spring Play 21
Stadium Hall 122–123
Student Council of Religious Activities 234
Student Government 108–111
Student League Board 108–109
Student Personnel 88–89
Student Teaching 72–77
Summer 27
Sunset Village 126–127

## T

Tau Kappa Epsilon 259
Tau Sigma Delta 260
Teaching Department 105
Tennis 184–185
The College 8–17
The Year 18–71
Theta Alpha Phi 209
Theta Epsilon 235
Theta Gamma Nu 261
Theta Theta Epsilon 210
Torch and Tassel 211
Track 178–183

## W

Waterloo Men's Housing Unit 129
Wesley Foundation 244
Westminster Fellowship 246
Winter 46–71
Winter Formal 48
Winter Play 71
Women's Day 26
Women's Chorus 136
Women's Recreation Association 233
Wrestling 166–171

# Faculty Index


## A

Aaron, Ellen M., 51, 252
Abbott, Roy L.
Adam, Georgia, 105
Adney, Verna J.
Adrian, Robert, 94
Aitchison, Alison E.
Aldrich, John F.
Allegre, Charles F., 103, 195
Anderson, Lucile E., 105
Anderson, Wallace L.
Arey, Amy F., 224
Aurand, Wayne

## B

Bailey, James L., 90, 141
Bakken, Alice, 105
Barker, Olive L.
Barrett, Jane, 105
Baum, Russell N., 70, 100
Beard, Marshall R., 27, 82, 84
Bebb, Randall R., 105
Beckman, Mary G., 100, 138
Begeman, Louis
Bell, Alice
Bell, Mary, 102
Bender, Paul F., 52, 88, 126, 129, 212
Bengtson, Mildred M., 105
Bernhard, Harold E., 49, 88, 97, 212, 234
Bickers, John H., 53, 91, 143
Birkhead, Jane, 70, 100, 207
Bishop, Clifford L., 82, 94
Blackman, Mildred R.
Blanford, James T., 93, 204, 258
Blanford, Mary E.
Blohm, David, 33
Boardman, Benjamin
Bock, Emil W., 100, 138
Boehlje, Esther
Bontz, Emily J., 102
Brimm, Robert P., 105
Bronczyk, Josephine A., 105
Brooks, Connie
Brown, A. E., 94
Brown, Helen, 105
Brown, Mabel, 105
Brune, Irvin H., 99, 200, 227
Buckingham, Lena, 95, 210, 218
Buffum, H. S.
Butera, Louis, 104
Burns, Joseph
Buswell, M. Margaret, 94
Butterworth, Mary A., 70, 102, 229

## C

Cable, Emmett J., 103, 249
Cacek, Charles, 35, 91, 101
Campbell, Clara E., 105
Campbell, Marjorie D., 92
Carmichael, Emily C.
Carrine, Harry
Casswell, Lucille
Clark, James R., 101, 187
Cole, Eldon E., 90
Coleman, Walter, 100, 138
Conlon, Corley A.
Cowley, John P., 97
Cram, Fred
Crawford, Elinor A., 102
Crawford, Morris, 104, 221, 223
Curtis, Dwight K.

## D

Davis, Robert, 87
Dee, William L. J., 104, 203, 253
De Hoff, Bernard C., 97, 147
Delafield, David, 92
DeLong, Beverly, 91, 194
Denny, E. C., 94, 214
Dickinson, Arthur, 22, 101, 179, 183
Dieterich, Mary, 98
Ditzler, Walter E., 96, 258
Divelbess, Margaret, 105
Dohrman, Henry T., 104
Dolan, Rose M., 105
Douglas, L. V., 93, 204
Dreier, William H., 231

## E

Ehresman, Irene A., 98
Elliot, Gaylon
Emmons, Ardith L.

## F

Fahrney, Ralph R.
Farnham, Wallace, 104
Feiler, Fred
Finegan, Don G., 92
Fink, Merrill F.
Fitzgerald, Margaret
Flowers, Richard, 97, 140
Forest, Louise T., 97
Fossum, Ernest C., 97, 206
Fowler, Clayton, 92
Fowler, H. Seymour, 103
Fox, Josef W., 97
French, Valiant D., 89
Fuller, Albert C.

## G

Gabel, Theresa
Gammill, Virginia, 95, 215, 256
Getchell, Robert W.
Gibb, E. Glenadine
Gilloley, Laura K.
Ginstrom, Roy, 92
Gjerde, Waldemar
Goetch, E. W.
Gogel, Kenneth
Goggin, Leo P., 97
Gohman, Walter J., 105
Grant, Martin L.
Groom, Irene D., 94, 252
Guillaume, Harry G., 92
Gullickson, Agnes, 105
Gutnecht, June, 105

## H

Haines, Maude
Haines, Peter G., 93, 249
Hake, Herbert V., 87, 141, 149
Hall, Stanley, 101, 161, 163, 185, 191
Hamilton, E. W., 99, 200, 227
Hampton, Nellie, 94, 217
Hanawalt, Mary W., 97
Hanson, Alden B., 97
Hanson, Rose L.
Happ, William P.
Harper, Corinne D.
Harris, Lyman H., 104, 203, 208
Hart, Irving H., 98
Hartwell, Frank C.
Haskell, Ralph, 92
Hearst, James S.
Heipple, Clark
Heipple, Cleobell
Helff, Bernice
Henderson, Geraldine
Henze, Arthur, 93
Herrold, Clifford, 92, 201, 213
Hill, Frank W., 100, 138
Hoffman, Carolyn, 105
Holliday, Olive J., 95, 210
Holmberg, Marjorie B.
Holmes, George H., 83, 91, 141
Holst, Harold B., 70, 100
Holvik, Karl M., 100, 137, 139, 207
Hoover, Louis H., 94
Hosier, Max
Howard, Donald F., 82, 83, 85, 104, 203, 250
Howe, Marvin, 100, 138
Howell, Norma
Hult, Esther
Humphrey, Katherine, 93, 204, 250
Hunter, Mary B.
Hutcheson, Ruth, 105

## J

Jackson, Betty
Jackson, Cyril L., 105
Jackson, Mary A.
Jennings, Philip C., 90
Jewell, Ross M., 97
Johnson, Richard, 98
Jones, Howard V.

## K

Kasiske, Florence M., 105
Kelso, Paul C., 89, 212
Kennedy, David E., 100, 138
Kercheval, James W., 103
Knutson, Howard T., 94, 222, 252
Koehring, Dorothy M., 105
Koll, William, 101, 167, 185
Kurtz, Edward

## L

Lacey, Richard J., 103, 257
Lamke, Tom, 82, 84

Lang, William C., 82, 104, 203, 208
Lantz, C. W., 103
Larsen, Dorothy, 98
Latham, William P., 100
Lattin, Richard T., 105
Lawton, Milo, 87
Leavitt, Charles T.
Lebeda, Agnes, 93, 204, 219
Lee, Verlin W., 103
Lindeman, Myrna
Lott, Fred W., 99, 200, 227
Lynch, Herbert L., 105

M

Madigan, Genevieve
Mantor, Edna, 105
Margulies, Francine, 97
Margulies, Herbert F., 104
Maricle, William D., 200
Marietta, E. L., 93, 204, 219
Marietta, Neola
Marks, Betty, 105
Martin, Raymond, 105
Martindale, Frank E., 94, 214
Massman, Sylvester
Matala, Dorothy M., 102
Matala, Raymond E., 96, 141
Matheson, Charles, 100, 134, 135
Mauck, R. Jane, 100, 134, 136, 256
Maucker, J. William, 24, 27, 34, 38, 42, 47, 52, 67, 81
Maurer, Edwin J., 97, 223
Maxwell, Jvone L., 100
Mazula, Peter M., 105, 259
McBrair, Marion, 51, 88, 111, 130, 211, 248
McBride, Eleanor, 105
McCarthy, Phyllis, 105
McCusker, Lauretta G., 98, 255
McDavitt, Elaine E., 97, 209, 260
McLeod, Ada, 98
McMahon, Della L.
Mendenhall, L. L., 101
Merritt, Eleanor
Middleton, Caryl A., 105
Miller, Edna O., 205
Mitchell, John W.
Mohn, Mardelle L.
Moon, Alfred C., 105
Mork, Vernon N., 105
Morley, Harry T., 89, 110, 112, 124, 128, 129, 131, 248
Mullins, Evelyn J., 98

N

Nelsen, Nova, 105
Nelson, Herman, 103, 258
Nelson, Martin J., 22, 81, 83
Nielsen, Ross A., 105
Noe, Roberta
Noonan, Eileen F., 98, 225

P

Page, John, 92, 201
Palmer, Harold G., 96, 198, 220
Parisho, John R.
Parry, Florence, 239
Patten, George, 103
Paulson, Robert L., 105, 261
Peck, Lyman, 99, 200, 227, 244
Pendergraft, Daryl, 86
Phillips, Cecil K., 251
Plaehn, Erma B., 104, 203
Poage, George R., 104, 203, 208
Poppy, Willard J., 103
Posson, Shirley, 102, 233
Potter, Albert A., 105
Potter, Jeannette, 102
Price, Malcolm, 81, 94
Przychodzin, Joe

Q

Queenan, John T., 97

R

Rait, E. Grace
Ramsay, Virginia, 102, 230
Redner, Arthur, 47, 100, 138, 202, 228, 244, 259
Reece, Oscar E., 103, 261
Reed, Howard O., 96, 220
Renaud, Ruth, 118, 196
Reninger, H. W., 82, 97, 250
Rhum, Gordon J., 212
Riebe, H. A., 42, 94
Ritter, Elmer L.
Robinson, George C., 104, 203, 208
Rod, Donald O., 82, 85, 98
Rogers, Robert A., 103
Rolinger, Joan
Rowray, Richard, 87
Ruegnitz, Rose Lena
Ruman, Edward L., 105
Russell, Myron, 46, 70, 82, 100, 138

S

Sage, Leland L., 104, 203, 208
Samson, George W., 134
Samson, Harland E., 93, 255
Sanders, Dean, 100
Sauer, Pauline, 103
Schaefer, Josef, 97
Schilder, Louis O.
Schlemmer, Marilyn, 105
Schlicher, Raymond, 86
Schmitt, Mary Margaret
Schneider, Melvin F., 105
Schneider, Mrs. Melvin F., 105
Schraemeyer, Constance, 201
Schurrer, Augusta L., 99, 200, 227, 254
Seeley, Virginia
Selah, Ruth, 105
Shannon, Jerry, 103
Shantz, Hermione, 120, 121
Shefte, Lois E., 105
Shepherd, Gene, 105
Shepherd, Lou A.
Shores, Edna A., 95, 210
Short, Thelma, 102, 230, 257
Silvey, Herbert M.
Silvey, Mrs. Ina Mae
Silvey, Wray D., 94, 222
Smith, Ernestine L., 103
Smith, Francis E., 97
Smith, May, 224
Smith, M. B., 97, 140, 232
Smith, Paul R., 92, 201
Sparrow, Julia, 94, 217
Stageberg, Norman C., 97
Starbeck, Clyde L., 35, 101, 153
Stokstad, Lloyd J., 105
Stone, Myrtle M., 105
Strayer, Hazel B., 21, 27, 39, 71, 97, 209, 216
Struble, Marguirette May, 105
Stuart, John, 97
Sutherland, Elisabeth, 95, 210, 261
Swanson, Betty, 102

T

Taylor, Loren F., 97
Thompson, Howard J., 104
Thompson, M. R., 104
Thompson, Oscar E., 94, 199, 214
Thompson, Thomas H., 97
Thorne, Edward J., 97
Tietz, Elsie
Trimble, Harold, 99, 200, 227
Turner, Eulalie, 105

U

Uecker, Albert E., 94

V

Vander Beek, Howard, 105, 212
Van Engen, Henry, 82, 99, 200, 227
Van Ness, Grace, 102, 230
Villars, Lawrence
Voelker, Gertrude, 98

W

Wagner, Guy W., 255
Wagner, Lillian R., 97, 140, 197, 232
Wagner, Willis H., 250
Walsh, William J., 105
Walter, Mildred M., 105
Weber, Harold, 105
Whitford, Lawrence W., 101, 173, 176
Wilcox, M. J., 94
Williams, David, 97, 206, 257
Wilmarth, Alta L., 105
Wilson, Jean L., 51, 112, 116
Wilson, Jo Ellen, 112
Wilson, Leland L., 103
Wineke, Dorothy E.
Winier, Ethel, 51
Winier, Leonard
Winkleman, James, 105
Winsberg, Shirley, 102, 226
Wittlake, Eugene B., 103
Wood, Evelyn S.
Wood, Stanley G., 21, 39, 71, 97, 209, 216
Woodcock, Bert L., 94, 253
Wright, Lawrence S., 96

Y

Yeager, Emily J., 95, 218

Z

Zintz, Miles V., 94

# Student Index

## A


Abbe, Mary A., Geneva
Aobot, Janice C., Hawkeye
Abbott, Joan K., Vinton
Abe, Ruth M., Pa'a Maue, Hawai
Abitona, Fabian V., Zamboanga City, Philippine Islands
Acker, Betty L., Waterloo
Adams, Alphy M., Newton, 134, 242
Adams, Charles W., Des Moines, 223
Adams, Donald V., Liscomb, 52, 62, 66, 108, 113, 122, 131, 234, 237, 258
Adams, Janet E., Des Moines
Adams, Joan M., Waterloo, 113
Adams, Nancy L., Webster City, 120, 226, 260
Adams, Ronald D., Eagle Grove
Adams, Stanley H., Waterloo
Adamson, Janet T., Cedar Falls, 31, 239
Adkins, Donald G., Cedar Falls
Adolphson, Wilma E., Sperry, 199, 224, 264
Aegerter, Lauern T., Alpha
Aeschiman, August L., West Union
Ahart, Mary A., Ames, 236
Ahlrichs, Beverly J., Palmer
Ahnen, William D., Orient
Ahrens, Robert V., Hampton, 219, 220, 264
Aitchison, Gary L., Corwith, 212, 219, 264
Akana, Henry K., Paia, Hawaii
Akkerman, Donald D., Cedar Falls
Albaugh, Joanne R., Mechanicsville
Albaugh, Sandra K., Mason City
Albers, William J., Grand Mound, 243
Albert, Betty R., Eldon
Albert, Carl P., Amana, 209, 216, 264
Alberts, Arnold F., Waterloo
Alberts, Lyle K., Grundy Center
Albright, Ray E., Waterloo, 264
Alburn, Dennis E., Creston, 254
Aldrich, Bertha L., Waukee, 136, 237
Aldrich, Janet L., Toledo, 112
Aldrich, Joan L., Belmond, 205
Aldrich, Joanne C., Toledo, 112
Aldrich, Karna L., Garwin, 116, 239
Aldrich, Nancy K., Waukee
Albee, Martha M., Cedar Falls, 43
Alee, Grant K., Waterloo
Allen, Annette C., Hazelton, 111, 113
Allen, Gene T., Waterloo, 138, 139, 264
Allen, John F., Ames
Allen, Nancy S., Cedar Falls
Allen, Orville L., Grundy Center
Allen, Philip M., Ames
Aller, Merlin E., Keota, 153, 259
Allison, Jane E., Greene, 120, 190, 236, 257
Allison, Theodore M., Waterloo
Almager, Doris A., Paddlefe, 242
Amble, David J., Waterloo
Ames, John G., Nashua
Amfahr, James B., Jesup
Anders, Dean A., Cedar Falls
Anderson, Beverly J., Walker, 112, 214, 256
Anderson, Carlton D., Cedar Falls, 198, 220, 254
Andersen, Darlyne A., Cedar Falls, 206
Andersen, Donald J., Cedar Falls
Andersen, Norman E., Waterloo
Andersen, Ruth D., Atlantic
Andersen, Thelma J., Manning
Anderson, Barbara L., Thompson, 136, 149
Anderson, Bradley G., Parkersburg, 125, 173, 258
Anderson, Charles R., Phillips, Wisconsin
Anderson, Chloris V., Stratford, 134, 228, 264
Anderson, Frances M., Garner
Anderson, Jack F., Bagley
Anderson, Janet A., Chariton, 134, 207, 222, 228, 237, 264
Anderson, Janice W., Goldfield, 242
Anderson, John D., Thompson
Anderson, Phyllis E., Crawfordsville, 224, 244
Anderson, William L., Blakesburg, 253, 264
Andrada, Blaine C., Wayzata, Minnesota, 264
Andresen, Patricia K., Graettinger
Andrew, Earl E., Grand River
Andrews, Harold C., Waterloo
Andringa, Phillip J., Sparta, Wisconsin, 146, 232, 236
Angell, Clifford, Albia, 137
Angell, Janet E., Delhi
Ankerson, Marleen, M., Alta, 136, 205, 246, 247, 256
Annable, Gail E., Des Moines, 116, 226, 242
Anonson, Marilyn K., Joice
Antone, Joseph A., Iowa City, 167
Archer, Clarence M., Bloomfield
Arends, Richard R., Hansell, 137, 139, 201, 202, 228
Armentrout, Lois A., Spirit Lake
Armstrong, Chloe M., Waterloo, 264
Arp, Larry W., Toledo
Ash, Donald E., Cedar Falls, 199, 264
Ash, Dorothy C., Cedar Falls
Aspleaf, Sandra L., Sioux City, 264
Aversa, John F., Oelwein
Axberg, Anna L., Fredricksburg
Ayala, Audrey E., Dubuque, 224, 255, 265
Ayers, Dorothy L., Ryan


## B


Baarson, Paul S., Ellendale, Minnesota
Backhaus, Margie L., Manly
Baeth, Harold L., Soldier
Baetke, Ellen S., Waverly
Bahndorf, Mary E., 112, 135, 243
Bahnsen, Betty J., Wyoming
Bahrenfuss, Benjamin K., Cedar Falls, 153
Baier, David P., Sumner
Baier, Leona J., Fontanelle, 205, 245
Bailey, Julie, Cedar Falls
Bailey, Richard L., La Porte City
Baker, Alice M., Cresco
Baker, David W., Ogden, 66, 113, 131, 142, 143, 194, 201, 258, 265
Baker, Francis C., Waterloo, 265
Baker, Harold D., Eagle Grove, 227, 244
Baker, Laverne R., Cedar Falls
Baker, Margaret L., Washington
Baker, Vita M., Cedar Falls
Bakken, Terry D., Rutland
Baldridge, Darwin R., Waterloo, 45
Baldwin, Deanna J., Panora
Baldwin, Ronald F., Hampton, 249
Balhorn, Vincent S., Waterloo
Ball, Dale D., Tipton
Ball, Raymond R., Cedar Falls, 203, 205, 208, 223
Ball, Ronald K. Hudson, 137, 138, 139
Ball, Charles A., Waterloo, 265
Balvanz, Carl H., Readlyn
Bancks, Mary A., Montpelier
Banks, Patricia A., Winterset
Bappe, Carol A., Nevada, 116
Bappe, Janice L., Ames
Barber, Arnold E., Mason City
Bard, Donna M., Waterloo
Bare, Keith L., Independence
Barger, Marie D., Osceola, 112, 142, 204, 219, 237, 252
Barker, Barbara J., Davenport
Barker, William H., Lime Springs
Barlow, Darlene J., Schaller, 243
Barnett, Donnie G., Waterloo
Barnhart, Elaine M., Greene
Barr, Donald D., Cedar Falls
Barrer, Mary E., Hudson
Barringer, Fern A., Ruthven
Bartachek, Karen J., Belle Plaine, 137, 138, 139
Bartels, Leroy C., Greene
Barth, Shirley J., Des Moines, 116, 226
Bartlett, Curtis D., Waterloo
Barton, Dennis M., Des Moines, 259
Bass, Glenn A., Waterloo
Bass, Harold R., Waterloo
Bauer, William H., North English
Bauman, Bradley D., Rock Valley, 161, 173, 191, 259
Baumgartner, Floy E., Clear Lake, 226
Baumgartner, Jean A., Cedar Falls
Baxter, Barbara A., Atlantic, 250
Beach, Betty P., Waterloo
Beals, Ellen J., Newton, 120, 226, 230, 233
Beardmore, Joann R., Ira, 231
Beattie, Claud A., Cedar Falls
Beatty, Blair B., Guttenberg
Beaupain, Shirley M., Hubbard, 134, 218
Beck, Maurice G., Reinbeck
Beck, Sheryl E., Guthrie Center
Beckham, Donita S., Cedar Falls
Beckham, Thomas W., Marshalltown
Beckman, Philip M., Middletown, 137, 139
Beckmann, Eleanor A., Bennett, 243
Becvar, Donald R., Colo
Beener, Robert H., Waterloo
Beeson, Bernice R., Earlham
Beeson, Pauline B., Earlham
Beetsch, Richard A., Cedar Falls, 153, 154, 155, 156, 157, 159, 161, 162, 163, 164, 165, 173, 191, 265
Beghtel, Florence B., Cedar Falls

Behrends, Karl E., Jesup, 265
Beier, Donna M., Reinbeck
Beinke, Ettabelle S., Waterloo
Beisner, James D., Tripoli, 153
Belden, Leland K., Minburn, 134
Bell, Delores L., Fertile, 136, 235, 241
Bell, Joan P., Marshalltown, 230
Bell, William L., Cedar Falls, 253
Benbow, Virginia A., Green Mountain, 239
Bender, Catherine A., Cedar Falls, 265
Bender, David F., Waterloo
Beneke, Brenda L., Cedar Rapids, 20, 37, 109, 190, 250
Benham, Phyllis L., Reinbeck
Benjamin, James M., Waterloo
Benjamin, Sharon J., Winterset, 213, 245
Benning, Maxine E., Ackley, 239
Benson, Deloy V., Lake Park, 199, 200, 227, 265
Benson, L. Donavon, Lake Park
Benson, Levon A., Fort Dodge, 199, 213, 216, 238
Benson, Robert W., Waterloo
Benser, John M., Mason City
Bent, Carol P., Tama
Bentley, James M., Cedar Falls, 265
Bentrott, Joyce M., Clarence, 117, 135
Berg, Marvin L., Dayton
Berg, Norman W., Waterloo
Berge, Phyllis E., Bode, 199, 265
Berger, Janet E., Waterloo, 134, 137, 138, 139, 228, 244, 265
Bergfalk, Kathryn M., Cedar Falls
Bergh, Evelyn A., Wayland, 245
Bergman, Ruth L., New Hartford, 219
Bergstrom, Waneeta R., Pocahontas
Bernhard, Judith C., Cedar Falls
Berry, James R., Cedar Falls
Berry, Kenneth R., Des Moines
Besh, Ann H., Denver, 245
Besh, Joyce B., Cedar Falls
Betts, Mary I., Waterloo
Beuter, David A., Solon, 39, 64, 66, 113, 132, 141, 216, 259
Beyer, Herbert J., Buffalo Center
Beyer, Karl K., Epworth
Bhimbhayajuntr Vachri, Chachoengsao, Thailand
Bickal, Frances A., Fort Dodge, 240
Bieber, George M., New Hampton
Bigger, Harlan W., Ruthven, 244, 249, 265
Billerbeck, Francine F., Reinbeck
Billhorn, Don A., Manchester
Billings, Bruce H., Cedar Falls
Billings, Duane R., Waterloo
Bird, Dale I., Woden
Bird, Irma M., Woden
Bird, Madelyn H., Waterloo
Birdsall, Dorathea W., Waterloo
Birkenholtz, Grace F., Iowa City, 146, 205, 216
Bisbee, Dianne E., Cedar Falls
Bishop, Jeanne P., Cedar Rapids, 66, 112, 146, 147, 149, 196, 226, 230, 233, 248
Bitcon, Lawrence E., Greenfield, 153, 154, 157, 159, 265
Bitcon, Marilyn W., Cedar Falls
Bittle, Elizabeth A., Iowa Falls, 71, 132, 209, 211, 216, 234, 256
Biwer, Mary A., Elma, 205, 225, 227, 236
Bjonerud, Ruth J., Calmar
Bjorklund, Lorimer R., Cedar Falls, 128, 220
Black, Bonnie L., Lone Rock
Blackledge, Leroy A., Cedar Rapids
Blake, William R., Shell Rock, 244
Blakeley, Joseph W., Salem, 239
Blanford, Mary N., Cedar Falls
Blankenship, Ralph L., Waterloo
Blaser, Eugene W., Cedar Falls, 265
Blau, Ruby M., Cedar Falls
Blekeberg, Shirley T., Decorah
Blessing, Rebecca A., Paullina, 243
Blizek, Carol J., Maquoketa
Blome, Marilyn J., Oswego, Illinois
Blood, Vesta M., Runnells, 224, 266
Bock, Marlis J., Maquoketa
Bode, Carol E., Parkersburg, 205, 215
Bodenstein, Virginia M., Waterloo
Boderman, Robert J., Sumner, 161, 163, 164, 165, 173, 174, 176, 191, 259, 266
Bodwell, Grace H., Waterloo
Boelman, Jr., Ben, Appleton, 134, 135
Bogle, Edra C., Primghar, 199, 225, 266
Boies, Janet M., Charles City, 205, 229, 239
Boileau, Grace E. M., Cedar Falls
Bolger, Carolyn D., Glidden, 132, 134, 207, 211, 228, 244, 245, 266
Boll, Judith L., Gladbrook, 218
Bolstad, Roger A., Lake Mills
Bommel, Mervin D., Dakota City
Bonesteel, Daisy M., Wyoming, 231, 235
Bonesteel, Marjorie E., Wyoming, 231, 235
Booth, Janice E., Washington, 22, 23 185, 202, 266
Bordwell, Cheryl L., Belle Plaine
Borland, Glen D., Primghar
Bostinelos, John, Waterloo
Bottorff, Mary L., Packwood, 218, 235, 254
Boughton, Harrison C., Ida Grove, 202, 228, 249, 266
Boughton, John M., Waterloo, 219, 223, 240, 266
Boulton, Gerald R., Mount Union
Bourne, Robert L., Cedar Falls, 137, 139, 185, 202, 266
Bowlin, Barbara R., Council Bluffs, 239
Bowman, Leah J., Ames, 226
Boyd, Daniel S., Cedar Falls
Boyd, David M., Cedar Falls
Boyd, Verlaine L., Cedar Falls
Boyles, Eva L., La Porte City
Brackin, Mary F., Elgin, 230
Braden, Donald E., Waterloo
Bradley, Daniel L., Houston, Texas, 212, 220
Bradley, Gerald T., Sergeant Bluff
Bradley, Myrna M., Strawberry Point, 135, 244
Braga, James D., Iowa Falls
Bramer, Beverly A., Harlan, 136
Bramer, Gerald M., Cedar Falls
Branam, Judith A., Earlham, 116, 136
Brandhorst, Charles F., Reinbeck
Brandt, Dale E., Dysart
Brandt, Donna B., Dubuque, 214, 223, 266
Brandt, Jacqueline J., Cedar Falls
Brantland, Elaine J., Bode
Bratton, Merton J., Cedar Falls
Braun, Shirley M., Nichols, 214, 245, 266
Braunschweig, Richard, Primghar, 153, 157, 191, 253, 266
Bravener, Sandra L., Fredericksburg, 136, 239
Brecht, Elodie M., Walker, 260
Breckenridge, Janice D., Kellogg
Breckenridge, Sandra S., Clarion
Bremer, Nancy K., Lawton, 246, 247
Breneman, Darrell E., Lowden
Breneman, Faye E., Grinnell, 120, 205, 256
Brennan, Geraldyne K., Carlisle, 222, 266
Brett, Mildred L., Spirit Lake, 215, 217
Brickner, John R., Teaneck, New Jersey, 203, 208
Briden, Frank E., Waterloo, 129, 249
Bridges, Roger D., Plainfield, 235
Brighi, Robert J., Fort Dodge, 206, 248, 259
Brines, Donald L., Waterloo
Brint, Constance L., Sioux City, 111, 120, 205, 246, 247, 261
Brinker, Malcomb M., Auburn, 66, 134, 135
Brinkley, Ronald E., Des Moines, 52, 110, 153, 157, 161, 191, 259
Britt, Glenn A., Glidden, 259
Brock, David L., Waterloo
Brocka, Emma S., New Hartford
Brocka, Kathleen A., Waterloo
Brocka, Marlene R., Parkersburg
Brocker, Donald H., Plymouth
Brockman, Deanna L., Walcott
Brockmeyer, Ronald K., Strawberry Point, 161
Brockmeyer, Ronald K., Strawberry Point
Brockway, Elsie J., Grundy Center
Brody, Joseph L., Waterloo
Brody, Una Belle M., Waterloo
Brooks, Bob K., Garner, 189, 259
Brooks, Constance A., Cedar Falls, 100, 207
Brooks, Donald D., Coon Rapids
Brooks, Dorothy E., Des Moines, 224, 266
Broshar, Harvey J., Waterloo
Brown, David B., Fort Dodge, 115, 153, 253, 266
Brown, Dolores F., Hudson
Brown, Donald D., Leon, 203, 208, 223, 266
Brown, Donald R., Davenport, 161, 163
Brown, Dorothy L., Leon
Brown, Faye A., Fort Dodge
Brown, Janice M., Postville, 137
Brown, John C., Coggon, 110, 201, 266
Brown, Marjorie A., Cedar Falls, 260, 267
Brown, Mildred L., Grimes
Brown, Nancy I., Newton
Brown, Richard A., Hudson
Brown, Roberta M., Malcom
Brown, Terry D., Donnellson, 183
Browne, Bernard F., Waterloo
Brownell, Marian K., Spencer
Bruce, Carolyn A., Hamburg, 116, 136, 137, 139, 235
Bruch, Sally E., Cedar Rapids, 116, 239
Brune, Dorothy M., Cedar Falls
Bruner, Larry R., Toledo
Brunner, Dorothy A., Cedar Rapids
Brunner, James E., Boone, 142, 143, 144
Bruns, Richard A., Jr., Cedar Falls

Brunswold, Lauretta P., Kersett, 134, 137, 228
Bryan, Shirley M., Alverton, 142
Bryant, James J., Hartley
Bucher, Gary Arlan, North English, 137
Buck, Donn J., Waterloo
Buck, Forrest T., Davenport
Buck, Peder, Miles
Buckels, Janice J., Jewell, 224
Buckingham, Donna J., Humboldt
Buckingham, Edward D., Cedar Falls
Buckley, Dennis L., Forest City, 227, 241
Buckman, Carole A., West Liberty, 246, 247
Buckens, Bruce Q., Pella
Buffington, David L., Titonka
Buffis, Janet S., Selma, 205, 244
Buhmann, Marlene R., Waterloo, 267
Bultena, Gordon L., Cedar Falls, 128, 199, 246
Bunn, George W., Waterloo, 198
Bunnell, Joan M., Davenport, 236
Burgess, Donald R., Cresco
Burgess, Beverly M., Osceola
Burke, Rosemary E., Rock Rapids, 49, 139, 234, 239
Burkey, Lois E., Salem
Burkhart, Robert E., Buckingham
Burkhart, Roger L., Woodward
Burland, Thomas R., Perry
Burns, Sharon S., Cedar Falls
Burrack, Constance J., Aurora
Burrows, Donna M., New Hartford
Burrows, Marlene V., Traer, 121
Burt, Donald R., Truro
Burton, Edward L., Colfax
Burton, Lillie B., Marshalltown
Busch, Yvonne R., Lost Nation
Bush, Gary E., Colesburg, 109, 110, 173, 174, 191, 259
Busher, Marilyn R., Ottumwa, 138, 236
Buss, Beverly A., Cedar Falls, 260
Busslohl, Cleo J., Sioux City
Butler, Donald C., Rockford, 198, 220, 267
Butler, Eleanore B., Waterloo
Butler, Mary Jo A., Marshalltown
Butschy, Robert W., Cedar Falls
Butterfield, Dean L., Independence
Button, Beverly B., Adel, 260
Button, Helen M., Waterloo
Byer, John L., Primghar

## C

Cacek, Arlene M., Cedar Falls
Cagley, Charlotte L., Ionia, 136, 239
Cain, Thomas M., Waterloo, 129, 149, 267
Calder, Arline B., Guthrie Center
Caldwell, D. Maurice, Ionia
Calentine, Robert L., Emmetsburg
Calhoun, Paul C., Cedar Falls
Callahan, John W., Independence
Callahan, Phillip A., Waterloo
Calligan, Richard A., Waterloo
Calonkey, Marlyn K., Woodward, 199, 223, 267
Camarigg, David G., Correctionville, 236
Cameron, Lucy L., Bloomfield
Cameron, Thomas K., Newton
Campbell, John P., Toledo, 135
Campbell, Lawrence L., Delot, 113, 131
Campbell, Mary C., Maquoketa, 219, 224, 248, 267
Campbell, Mary F., Audubon
Campion, Bill T., Des Moines
Canfield, Carol J., Cedar Rapids
Canny, Phyllis F., Little Cedar
Carey, Patsy A., Columbus Junction
Carey, Yvonne C., Ottumwa
Carlson, Bonnie B., Madrid, 205, 239
Carlson, Clarice J., Boone, 239
Carlson, Franklin D., Gowrie
Carlson, Gladys T., Riverside, California, 267
Carlson, Jack E., Humboldt
Carlson, Phyllis E., Marion
Carlson, Roger E., Keokuk
Carlson, Sandra S., Kiron, 235, 241
Carlson, Shirley M., Storm Lake, 243
Carney, Keith T., Emmetsburg, 114, 267
Carney, Paul A., Cedar Rapids, 153
Carpenter, Alice F., Dayton
Carpenter, Dolores E., Fort Dodge, 226, 236, 250
Carr, Betty L., Manchester
Carr, Donald L., Waterloo
Carrick, David H., Keokuk, 142, 143, 258, 267
Carrothers, Mary J., Charles City, 113, 224, 260
Carson, Carl E., Troy Mills
Carson, Janice A., Scranton
Carson, Walter P., Evansdale
Carstens, La Vonne J., Alden, 224, 245
Carter, Ann M., Humeston, 235
Carter, Marilyn J., Davenport
Cary, Robert B., Janesville
Casberg, Noma M. Brown, Waterloo
Case, Jerry L., Cedar Falls, 253
Case, Hazel L., Corning
Casebolt, Gordon J., Cedar Falls
Casey, Duane J., Cascade
Casey, Joseph C., Cedar Falls
Ceilley, Bernard M., Cedar Falls
Cerney, Alice B., Cedar Falls, 267
Chamberlain, Willard F., Waterloo
Champion, Karalee K., Ankeny, 120
Chandler, Karen W., Nashua
Chaney, Florence E., Lake Geneva, Wisconsin, 142, 143, 144, 145
Chantland, Phyllis L., Humbolt, 118, 132, 214, 216, 232, 242, 267
Charter, Paul A., Adair
Chelstad, Loretta M., Somers
Chester, Carol A., Clarksville
Chestnut, Sheryl J., Waverly
Chihak, Gerald J., Waterloo
Childs, Jean A., Manchester
Chingren, Gerald W., Fort Dodge
Chmelar, Franklin J., Washington
Choate, Glennadene, Grundy Center
Choate, Jeanette E., Washington
Chody, Oma R., Kalona, 141, 244, 245
Christensen, Alma H., Cedar Falls
Christensen, Bonnie E., Irwin, 235
Christensen, Eilleen C., Waterloo
Christensen, Inez B., Waterloo
Christensen, Robert G., Waterloo
Christensen, Russell L., Dakota City
Christensen, Ruth S., Humboldt, 136
Christensen, Wendell H., Cedar Falls
Christensen, Zelda E., Riceville, 118, 132, 199, 211, 216, 227, 267
Christian, Marvin E., Roland
Christiansen, Lee E., Harlan, 124, 131, 227, 259
Christiansen, Lora M., Estherville, 230, 233, 254, 267
Christianson, Erwin D., Lake Mills, 202, 267
Christianson, Linda N., Charles City, 224, 257, 267
Christianson, Ila M., Chester, 236
Christopherson, Grace, Dorchester
Chute, Richard G., Mason City, 110, 114
Cias, Gerald W., Wauwatosa, Wisconsin, 146, 258
Clabby, James J., Waterloo
Claney, Barbara J., Clarence
Claney, Donald L., Cedar Falls
Clapp, Neil G., Charles City
Clapp, Verna M., Oxford Junction
Clapsaddle, Jill, Algona
Clark, Byron J., Iowa Falls
Clark, Gary M., Waterloo, 235
Clark, Gertrude J., Cedar Falls
Clark, James A., Elma
Clark, Kathryn S., Cherokee, 120, 236
Clark, Margaret A., Waterloo, 246
Clark, Marilyn J., Grinnell, 235, 241, 261
Clark, Sherrill A., Ashland, Oregon, 116
Clark, Stanley E., Jefferson
Clark, Willis N., Manassas, Virginia
Clarke, Beverly J., Cedar Rapids, 260
Clarkin, Liane A., Sac City, 236
Clarksean, Dorothy J., Gladbrook
Clasen, Mary Lou S., Iowa City
Clasen, Robert B., Cedar Falls
Clausen, Audrey J., Gladbrook
Clausen, Dennis R., Lake Park, 137, 139
Clay, Dave H., Cedar Falls, 249
Clayburg, Patricia E., Mason City, 224, 260, 268
Claypool, Richard D., Eldora
Clearman, Alice J., Buffalo
Cleland, Shirley D., Beaver
Cleveland, Robert L., Northwood
Cleveland, Robert W., Pleasantville, 110, 126, 140, 232
Cline, Geraldine M., Ottumwa, 246, 247
Clingerman, Julia J., Eldora, 136
Clopton, Edwin R., Cedar Falls
Cloud, Elsie L., Fort Madison, 250, 268
Clouse, Martha J., Panora, 120, 256
Clubine, Charles N., Cedar Falls
Cochrane, Clarke H., Des Moines
Cockerham, Louise M., Union
Cocklin, Shirley L., 235
Cody, Robert C., Wichita, Kansas, 206
Coerper, David L., Wauwatosa, Wisconsin, 124, 142, 143, 144, 146, 179, 189, 238, 244, 259
Cole, Bruce, L., La Porte City
Cole, Perry C., Greenfield
Cole, Victoria A., Sioux City, 116, 135
Coleman, Carol K., Olin, 261
Collins, Carol J., Algona, 135, 149
Colton, Geraldine R., Independence, 226, 242

Colwell, Michael C., Waterloo
Combs, Clarissa P., Ames
Compton, Clifford F., Cedar Falls
Conklin, Arlene B., New Hartford
Connell, Richard F., Newton Centre, Massachusetts
Conner, Evelyn A., Glidden
Conrad, Carol A., Lowden, 60, 239
Conrad, Elizabeth J., Lucas, 230, 233, 260
Conrad, Mary L., Lucas, 111, 113, 134, 196, 260
Conway, Darrell E., Waterloo, 181, 183, 253
Cook, Anthony A., Fremont
Cook, Donna L., Marengo
Cook, Richard E., Cedar Falls
Cooney, Darrell L., Muscatine
Cooper, Leona J., Albia, 237, 268
Cooper, Marvin M., Marshalltown
Cooper, Rosemary D., Albia
Cooper, Susie C., Cedar Falls
Cooper, William W., Waterloo
Copenhaver, Lucille A., Oelwein
Cordes, George C., Eldora
Corkery, John A., Fayette
Cornett, Elizabeth M., Waterloo
Corpuz, Elizabeth E., Kauai, Hawaii, 232, 251, 268
Corrigan, Don L., Rockwell City, 167, 170, 236
Corwin, Janice A., New Hartford
Cory, Donald E., Rochester, Minnesota
Cory, Karen L., Coon Rapids
Cotter, Vernon E., Waterloo
Cottington, Darla M., Jewell, 120, 134, 205
Cottrell, Ronald P., Waterloo
Courbat, Marjorie F., Allison, 268
Courtier, Mary B., Boone
Cover, Barbara A., Waterloo, 205
Cowell, Barbara A., Aurora, 245
Cowley, Helen, Cedar Falls
Cox, Carol E., Dana, 245
Cox, Garnett K., Storm Lake
Cox, Larry D., Keswick
Craig, Hershel D., Cedar Falls, 237
Cramer, Dean W., Cedar Falls, 179, 187, 268
Crandall, Bruce J., West Union
Crane, Janice E., Spencer, 136
Crawford, Betty, Hampton
Crawford, Karen L., Lone Tree
Crawford, Leroy E., Davenport
Crawford, Sonya M., Arlington
Creedon, Shirley L., Davenport, 257
Crinigan, Richard H., Waterloo, 268
Crist, Tamson, Perry, 142, 225, 238
Critelli, Joseph V., Des Moines
Croft, Marion H., Cedar Falls
Crogveek, Louise R., Oelwein
Croll, Sondra M., Waterloo
Cronk, Carole E., Indianola
Crook, Carole J., Mason City
Crosley, Dixie L., Eldora, 112, 137, 251
Crosley, Tamma J., Eldora, 137, 139
Crossett, Rachel R., Wellman
Crossman, Roberta J., Charles City, 121
Crow, Lelia E., Winthrop
Crowe, Richard D., Reinbeck
Crowley, Claire V., Des Moines, 236
Culbert, Mary R., Marion, 111, 112, 233, 257
Cullen, Ardella J., Spencer, 137, 138, 139, 205
Culver, Jacquelyn A., Des Moines
Culver, Jane A., Dickens, 245
Cummings, Merlyn F., Oelwein, 199, 266
Currier, Lois J., Monroe
Curry, Jerry L., Bradgate, 134, 135, 137
Curtis, Constance S., Cedar Falls
Curtis, William E., Cedar Falls
Cutler, Judy M., Waterloo, 137, 138, 139, 228
Cutsforth, Virgil P., Lawler

## D

Dahl, Dorothy J., Slater, 136, 242
Dahl, Harriet J., Cedar Falls
Dahms, Richard L., Traer
Dailey, Marilyn J., Batavia
Daman, Ruth A., Des Moines, 108, 112, 149, 190, 195, 230, 233
Damro, Dianne M., Waterloo, 229, 239
Danberg, Sharon L., Cedar Rapids
Daniels, Jack B., Lehigh, 126
Danielson, Richard L., Cedar Falls
Darrow, Robert L., Olin
Daufeldt, Mary L., Morning Sun
Davenport, Georgianna, Tama
Davidsen, Deloy K., Ottumwa, 134, 137
Davis, Carol E., Cedar Falls, 111, 219, 255
Davis Carol M., Chariton
Davis, Lee J., Cedar Falls
Davis, Nadine K., Hampton, 142
Davis, Neva C., Hampton, 206, 268
Davis, Norma J., Ottumwa, 256
Davis, Philip M., Anteny, 259
Davis, Robert E., Cedar Falls, 197
Davis, Roberta A., Northwood, 242
Davis, Sonya R., Strawberry Point, 134, 137, 139, 205, 245
Dawson, Lyle D., Spencer, 114
Day, Nancy S., Ottumwa, 261
Dean, Jane K., Peterson
De Boer, Aaltje T., Fort Dodge
De Boer, Viola M., Granville, 119, 219, 232, 243
De Boom, Darrell G., Archer
De Camp, Harold, Redfield
Decker, Daniel W., Marshalltown, 241
Decker, Howard W., Waterloo
Defosse, Elaine F., Mediapolis, 215, 217, 242
De Graw, Ruth A., Delmar
De Haven, Barbara A., Des Moines, 213
Delfs, Mary L., Gladbrook, 120, 239
Deloshmutt, David D., Onawa
De Maris, Carol A., Carpenter, 116
Denbuger, Barbara J., Oskaloosa, 245
Denger, Addison D., Dows
Den Herder, Steven E., Boyden
Denker, William E., La Porte City
Dennis, Denise, Waterloo, 60, 67
Denton, Robert W., Marshalltown
Densler, Robert J., Cedar Falls
Derby, Dick S., Albia
Detlefsen, Kay M., Clinton, 226
De Vaul, Charles M., Cedar Falls
De Veny, Dixie J., Waterloo
Devereux, Ruby L., Truesdale
Devine, Duane C., Algona
De Vries, Velda M., New Hartford
De Winter, Rochelle E., Fort Dodge
De Zuba, James M., Sterling, Illinois
Dickson, Ruth M., Wood, So. Dakota, 236
Dickson, Sandra J., Cedar Falls
Diehn, Charlotte A., Ottumwa, 111, 138, 207, 228, 234
Dieken, Le Ann M., Grundy Center, 134, 137, 139, 228, 246
Diekman, Harvey E., Parkersburg
Diercksen, Victor W., Manchester, 140, 216, 242, 249
Diestelmeier, Dean A., Waterloo
Dietrich, Kolene K., Victor, 247
Dietz, Eugene W., Waverly
Dikkers, Jay F., Lamont, 21, 71, 216, 235, 249
Dilcher, Leona E., Dysart
Dillavou, Sandra S., Glenville, Minnesota
Dillman, Vernon S., Hardin
Dinsdale, Patricia L., Webster City, 239
Dinsdale, Shirley L., Traer
Dirks, Donald C., Cedar Falls
Dittmer, Norbert A., Strawberry Point
Dix, Patricia K., Janesville, 136
Dixon, Larry F., Bloomfield
Doak, John L., Grundy Center
Doan, Gloria F., Iowa Falls, 213
Doerzman, Douglas D., Blairstown, 113, 122, 131, 146, 243, 259
Doerzman, Jimmie R., Blairstown, 122, 243
Dohrer, Rose Ann E., Iowa City, 236
Dolan, John M., Casey
Donald, Phoebe A., Plainfield
Donlea, Sherrill, Jesup
Donn, Ronald L., Pisgah
Doran, Cecelia A., Perry, 225, 235
Dorhout, Lawrence R., Sioux Center
Dorland, Lyle T., Cedar Falls, 126
Dorman, Howard G., Truro, 101
Dornbusch, Beverly A., Paullina, 118, 142, 194, 196, 204, 219, 243, 252
Dornbusch, Phyllis J., Paullina
Dornfeld, Earl W., Cedar Falls, 132, 268
Dornfeld, Mary A., Cedar Falls
Dorsey, Virginia M., Des Moines
Dostal, Malvin F., Clutier
Dougherty, Carolyn A., Cedar Rapids, 112, 201, 233, 254
Douglas, Joseph H., Hudson
Douglass, Loraine F., Malcom, 111, 113, 118, 230, 233
Dowling, Marilynn J., Lake City, 113
Downey, Karen D., Algona
Doyne, Mary H., Davenport
Doyne, Raymond F., Clinton
Dreessen, Annette D., Toledo
Drevs, Myrtis V., Moville, 113, 226, 230, 268
Drewer, Patricia A., Burlington, 230
Driscoll, Betty L., Waterloo
Dubois, Janet M., Cedar Falls, 137, 139, 207, 221, 228
Duckett, Janet L., Stanley
Duea, Jerry M., Dunkerton, 253
Duffy, Richard P., Cedar Falls, 268
Duffy, Robert D., Whittemore
Dugan, Charles J., Charles City

Dugger, Marjorie C., Rose Hill, 136, 245
Duhrkopf, Sally A., Sumner, 139
Dunahoe, Sheryl K., Maxwell
Dunbar, Mary H., Cedar Falls
Dungan, Robert L., Waterloo
Dunham, Mary C., Cedar Falls
Dunlap, Jean D., Waterloo, 268
Dunlap, Lois A., Sioux City, 112, 136, 142, 194, 237, 252
Dunlap, Marlene E., Dysart, 217, 251
Dunn, Leroy W., Manly, 153, 159, 179, 191, 253, 268
Dunnette, Rosalyn M., Sheffield, 245
Dunsmore, James L., Corydon, 268
Duggans, Nancy J., Des Moines
Dwyer, Mary A., Creston, 236
Dye, Dale L., Cedar Falls, 108, 128
Dysad, Joanne K., Storm Lake

## E

Eary, Janet F., Belle Plaine, 224, 236
Easter, Robert E., Waterloo
Easley, Norris K., Fort Madison
Eason, Donna R., Scranton
Eaton, Eric G., Cedar Falls
Eckhoff, Myone K., Ames, 230
Eckles, Karen N., Glenwood, 136, 142
Edman, Zepha M., Cedar Falls
Egeland, Irving H., Story City, 242
Egemo, Carroll O., Story City, 135, 242
Egemo, Darrel D., Story City, 242
Eggland, Marcia L., Roland, 135, 217, 242
Eggleston, Carolyn M., Conrad, 134, 207, 228
Egli, Norman D., Manson, 269
Ehen, Margaret A., Harcourt, 205, 215, 242
Ehlers, Nancy A., Atlantic
Ehrle, Betty I., Cedar Rapids, 201, 218, 255, 269
Eichorst, Marcella M., Waterloo
Eide, Marilyn A., West Union, 120, 137, 139
Eifert, Ruth A., Waverly
Eisele, Sandra J., Spirit Lake
Eisentrager, James A., Alvord, 213
Eitzman, Douglas D., Cedar Falls, 138, 202
Elbert, Carol A., Corwith, 236
Elliott, Earlene Z., Packwood
Ellis, Judith A., Oskaloosa
Ellis, Karen E., Belle Plaine, 239
Ellis, Robert M., St. Joseph, Michigan
Ellsworth, Marilyn A., Pine City, Minnesota
Elman, Janet K., Buffalo Center
Elmore, Robert E., Des Moines, 173, 190, 253
Else, Janet J., Ida Grove, 137, 139, 218, 243
Eling, Sandra K., Geneva, 239
Emmett, Elaine A., Ogden, 246, 247
Emry, Arthur W., Fairfield, 134, 137, 139, 202, 237, 249
Emura, Betsy A. H., Kekaha, Kauai, Hawaii, 239
Engelking, Mary L., Hubbard, 135
Engen, Richard E., Clarion
England, Jacqueline J., Keystone
England, Marlene L., Iowa Falls, 120, 230, 256
England, Patricia I., Van Meter
England, Philip E., Van Meter, 122
Engle, Lowell L., Waterloo
English, Kay L., Arthur, 235
Epperly, Edgar V., Leon, 203, 208, 269
Erbe, Lois A., Cedar Falls, 224, 250, 269
Erbe, Mary Frances W., Waverly
Erdal, James B., Waterloo
Erickson, Barbara J., Indianola, 136, 245
Ericson, Caryle R., Sawyer, Michigan, 235
Ericson, Curtis P., Denison
Erickson, Tommy M., Huxley, 242
Erickson, Warren A. C., Waterloo, 129, 137, 139
Ernst, Joan M., Rockford, 255
Erpelding, Lois S., Dike
Erwin, Mary E., Mt. Pleasant
Essig, Jimmy D., Fort Dodge
Ettinger, Reynold L., Nevada
Evans, Dawn M., Dumont, 116, 146
Evans, Donald D., Dumont, 202, 269
Evans, John R., Des Moines
Evans, Leone M. B., Mason City, 218, 219, 245, 269
Evans, Valda J., Marshalltown, 134, 245
Evely, Avis A., Waterloo, 138, 139, 207, 228, 261, 269
Even, Patricia A., Waterloo
Everett, Kaye K., Ida Grove, 142, 226
Ewart, Elizabeth K., Mt. Pleasant, 39
Ewell, Vernon A., Missouri Valley, 190, 223
Exline, Norma J., Charles City, 245

## F

Faaborg, George P., Kimballton, 137, 139, 144, 145, 202, 269
Faas, Richard L., Victor
Fagerlind, Dean A., Waterloo
Fagerlind, Paul S., Cedar Falls
Fagle, David L., Cedar Falls, 195, 199, 285
Failes, Nancy J., Runnells, 134, 237
Fain, Camilla A., Humbolt, 43, 251
Fain, Eldon H., Waterloo
Fain, Gerald U., Cedar Falls, 269
Fairbanks, Charlotte R., Waterloo
Fairchild, Kenneth L., Kimballton
Fairchild, Laila B., Boone, 116, 146
Fancher, Beverly A., Webster
Fanton, Elizabeth A., Marshalltown
Farina, Gene R., Cedar Falls
Farley, Doris M., Lake City
Farley, Roger D., Perry, 140
Farrell, David S., Barnes City
Farrell, Jack R., Northwood, 147
Farrill, Naomi A., Readlyn, 205, 236
Farrow, Allaire J., Ledyard, 205, 256
Fay, Carroll D., Waterloo
Faye, Albert R., Waterloo
Faye, Clifford W., Cedar Falls, 269
Faye, Shirley A., Waterloo, 113, 260
Fearing, Nancy L., Sioux City, 138, 219, 245
Feldotto, Elizabeth I., Cedar Falls
Feldotto, Elmer E., Cedar Falls
Feldpouch, Irva D., Waterloo
Feller, Charles K., Kanewha
Fellows, Ruth L., Sidney, 108, 111, 133, 199, 211, 224, 246, 247, 257, 269
Fennell, Vernon R., Cedar Falls
Fenton, Joy K., Des Moines, 226
Ferguson, Everlee J., Grand Junction
Ferguson, James M., Chelsea
Ferguson, Margery R., Evansdale
Ferguson, Phyllis A., Laurens, 205, 237
Ferguson, Warren M., Vinton
Ferry, Ronald P., Harlan, 124, 179, 227, 269
Fie, David L., George
Field, P. Bertel, Decorah, 153
Fiene, Irma H., Charter Oak, 214, 269
Filliman, Dennis E., Ottumwa
Fillmore, Bernard A., Waterloo
Finders, Glenn F., Waterloo
Findlay, Susan J., Ottumwa, 142
Fink, Delmar A., Westgate
Fink, Pearl I., Harrisburg, South Dakota, 136
Finke, Arthur J., Wellsburg
Finney, Carol S., Eldon, 116
Fiori, Sharon R., Ames, 136
Fischer, Marian C., Sioux City, 269
Fischer, Robert L., Meservey
Fish, Marjorie A., Maynard
Fisher, Barbara A., Rolfe
Fisher, Betty J., Independence, 142, 225, 245, 269
Fisher, Billy C., Oskaloosa, 179
Fisher, Donald D., Cedar Falls, 153, 158, 159, 191, 270
Fisher, Emerald A., Brooklyn
Fisher, Lee I., Ackley
Fisher, Phyllis J., Ida Grove, 146, 149, 241
Fistler, Doris H., Grundy Center
Fitch, James J., Fort Dodge
Fitzgerald, Lyle L., Fort Dodge
Fitzgerald, Rosemary J., Mason City
Flactiff, Bette J., Mitchellville
Flater, Doris A., Waterloo
Flaucher, Norma I., Waterloo, 199
Fleming, Janet C., Strahan
Fleming, Kathryn J., Albert City, 135, 205, 215, 242
Fleming, Robert E., Bloomfield
Fleming, Wilbur L., Bloomfield, 183, 258
Fletcher, Charles E., Carlisle, 167
Fletcher, Lorraine K., Low Moor, 245
Flinn, Alice H., Waterloo
Flint, Howard R., Lake Park
Fober, Deane M., Plainfield
Folken, John R., Havelock
Folken, Delores M., Anamosa
Folkers, Merna K., Scotch Grove, 217, 228, 242
Folkestad, Marvin L., Ellendale, Minnesota
Ford, Doris E., Marion
Ford, Jane T., Cedar Rapids, 142, 256
Forde, Jewel A., Decorah
Formanek, Richard L., Tama, 153, 167, 168, 156, 158, 159, 169, 170, 191
Forrest, Alice J., Manchester, 116, 225, 245
Forrester, Nancy L., Tama, 213
Fortune, Gene M., Waterloo, 242
Fossum, Julia S., Cedar Falls
Foster, Janet A., Oelwein
Foster, Shirley M., Alexander, 205
Foster, Vernard E., Des Moines, 126
Fowler, Virginia C., Cedar Falls, 226
Fox, James D., Waterloo
Fox, Kay A., Dallas Center, 127, 136, 245

Fox, Wayne G., Waterloo
Foy, Jimmy R., Wyoming, 127, 249, 270
Franey, Charles J., Jefferson
Frantz, Richard P., Alta, 138, 140, 202
Fraser, Fae J., Mason City, 138, 218, 245
Fraser, Richard Q., Algona
Fredricksen, Mary L., Grundy Center, 120
Fredrickson, Earl D., Cedar Falls
Freebern, Lucille S., Quasqueton
Freeburg, Janice K., Spencer, 226
Freeland, Esther A., Cambridge, 119, 242
Freeman, Roger K., Mt. Vernon, 153, 253
Freese, Nancy J., Hubbard
Freese, William C., Wiota
Freitag, Arnold J., Wellsburg
French, Eleanor D., Clarion
French, Phyllis A., Coggon, 111, 113, 133, 134, 139, 207, 211, 228, 236, 270
Frerichs, Melvin J., Cedar Falls
Frey, Edwina K., Pleasantville
Friar, Shirley L., Waterloo
Friedman, Mary C., Halbur, 236
Fritz, Marcia J., Greenfield
Fromm, Carole J., Eagle Grove, 226
Fromm, Geraldine G., Mason City
Froning, Janet C., La Porte City, 135
Froning, Lyle L., Waterloo
Froom, Kent F., Pomeroy
Frownfelter, Forrest W., Creston
Froyen, Len A., Clarion, 52, 108, 113, 131, 258
Fruehling, Donald L., Ft. Madison
Fry, George E., Kalona
Fry, Jack R., Vinton
Fry, Kathleen A., Waterloo
Fry, Warren D., La Porte City, 124, 147, 148, 259
Fuhrman, Duane D., Arlington, 199, 223, 244
Fuhs, Ernest J., Eddyville, 236
Fuhs, Francis E., Eddyville
Fullbright, Russell W., 198, 220, 270
Fuller, Maralyn A., Winterset
Fuller, Michael J., Grinnell, 239
Fuller, Patricia E., Murray
Fuller, William C., Blue Earth, Minnesota, 137, 138, 139, 148
Fulton, Bill A., Waterloo
Fultz, Ronald H., La Porte City
Funk, Dean A., Waterloo, 140

## G

Gaarde, Cheryl K., Armstrong, 242
Gabrielson, Donald L., Des Moines, 153
Gabrielson, Marolyn L., Dayton, 205, 241, 245
Galbraith, Donna S., Gibson
Gallaher, Dave L., Vinton
Galloway, Gertrude A., Laurens, 112, 205
Galloway, Mary A., Waterloo, 116
Gamet, John P., Cedar Falls, 249
Gannon, Donald L., Colfax
Gannon, John T., Colfax
Gannon, Mary E., Delmar, 219, 236
Gardner, Donna M., Humeston, 255
Gardner, Dorothy J., Farrar
Gardner, James B., Swea City, 134, 139, 180, 183, 253
Gardner, Patricia M., Council Bluffs, 246, 247
Gardner, Ronald D., Waterloo
Gardner, Shirley L., Waterloo
Garland, Larry D., Iowa Falls
Garman, Duane S., Britt, 114, 161, 173, 191, 259, 270
Garman, Merle A., Britt, 161, 163
Garoutte, Mary V., Adel, 136, 235, 241
Garrett, Jack E., Waterloo
Garrison, Ronald D., Ottumwa, 137
Garton, Janet L., Alta, 136
Gary, Milton E., Cedar Falls
Gasper, Thomas P., Albia, 189, 212
Gates, Donna M., Independence, 135
Gates, Janice R., Marcus
Gates, Robert G., Mason City
Gaulke, Donna J., Clarion, 142, 226, 230, 245
Gaulke, Maurice L., Ackley, 199, 270
Gaunt, Carol A., St. Anthony, 135, 205, 257
Gearhart, Karla R., Manchester
Gehring, Uriel C., Elgin, 206, 270
Geiler, Carlton V., Florence, Arizona
Gelder, Janet C., Hampton, 245
George, Raymond E., Cedar Falls, 270
Gerdes, Mary R., Britt, 242
Gerdes, Theodore H., Dike
Gerling, Doris A., Mediapolis, 142, 242
Gibney, Thomas C., Watkins
Gibson, Ralph K., Mediapolis, 220
Gibson, Ronald L., Keokuk
Giddings, Albert W., Clinton, 242
Giebelstein, Marvin L., Ames
Gienger, Gerry L., Waterloo, 167
Gieseman, Sally A., Sumner
Gilbert, Ronald, Cheyenne, Wyoming
Gillette, Charles C., Fostoria
Gillette, M. Diana, Cedar Falls
Gilliland, Carolyn M., Waterloo, 205
Gilpin, Larry L., Fort Dodge
Ginger, Theresa A., Spencer
Gissible, Leona L., Massena
Given, Duane S., Cedar Falls
Gjerde, David W., Cedar Falls
Glaspie, Phyllis J., Cedar Falls
Glassell, William L., Garner, 206
Glawe, Muriel A., Corwith
Gleason, Robert D., Cedar Falls, 270
Glime, Patricia A., Van Horne, 215
Glorfeld, Louis E., Waterloo
Gode, Janet K., Clinton
Godfredson, Rita M., Swea City
Goebel, Patricia A., Tripoli
Goecke, Patricia A., Waterloo
Goetz, Carol K., Wesley
Goetzinger, Charles E., Marble Rock
Gogel, Kenneth G., Cedar Falls
Gohman, Phyllis R., Cedar Falls
Gohman, Richard W., Cedar Falls, 249
Goldapp, Jean, McClelland, 112, 214, 234, 242
Gonder, Ronald W., Des Moines, 115, 253, 270
Gopperton, Norma A., Peterson, 218
Gordon, Betty J., Manly
Gordon, Helen T., Waterloo
Gordon, Suzanne, Newton, 52, 108, 112, 138, 194, 196, 232, 239, 254
Goslin, Harriet K., Cedar Falls
Gottleaber, Janis L., Monticello, 251
Gould, Jannace L., Conrad
Gourley, Edward A., Corwith
Grace, Polly J., Greene
Grady, Gerald M., Muscatine
Grady, Marlin L., Muscatine
Graettinger, Jean M., Graettinger
Graetz, Jerald M., Soldier, 133, 139, 202, 270
Graff, Marjorie H., Mallard, 236
Graham, John F., Cedar Falls
Graham, Katherine L., Des Moines
Graham, Loretta B., Gilman, 135
Graham, Mary L., Cedar Rapids, 120, 205, 252
Grandgeorge, Joyce E., Webster City, 112, 137, 139, 205, 217, 237
Granger, Gerald R., Canby, Minnesota, 206
Grant, Shirley M., West Bend, 205, 234, 244
Graskewicz, Sally A., Decatur, Illinois, 109, 111, 112, 196, 239
Grassfield, Sylvia, Waterloo, 120, 137, 139, 149, 222, 257
Grassley, Barbara R., Cedar Falls
Grassley, Charles E., Cedar Falls, 208
Graves, Max R., Melvin
Graves, Richard G., Hartley
Gray, Darlene O., Dunlap
Gray, Judith E., Sheldon
Gray, Louis G., Chariton
Greelis, John R., Waterloo
Green, Dolores L., Rembrandt, 230
Green, Frances J., Ames, 116
Green, James R., Washington, 212, 216
Greene, Maurice E., Ruthven, 236, 270
Greenwood, Charles S., Winterset, 179, 191, 253
Gregg, Phyllis L., Oakland, 197, 211, 270
Greiman, Shirley L., Garner
Greiner, Oma J., Lisbon, 218, 270
Grempel, Ruth E., Webster City, 219, 243
Gress, Maralyn R., Cedar Falls
Greve, Clyde L., Cedar Falls, 199, 203, 208, 271
Greve, Keith E., Tipton, 212
Greve, Marilyn S., Cedar Falls, 199, 271
Griffen, Marjorie A., Sioux City, 240
Griffin, Richard L., Stuart, 43
Griffith, Ronald L., Waterloo
Grim, Clark W., Eddyville
Griner, Eva D. K., Cedar Falls
Gritton, Marilyn J., Iowa City
Gritzner, Teresa A., Marion, 199, 246
Groe, Karen N., Northwood, 136
Grooters, Lyle E., Cedar Falls
Gross, Don F., Des Moines
Gross, Katherine E., Wellsburg
Grounds, Wallis B., Greenfield, 238
Grove, Aline V., Waterloo
Grove, Mary A., Marshalltown
Grover, Nancy L., Clutier, 217, 244
Groves, Nancy A., What Cheer
Grupp, Kathryn, Cedar Falls, 137
Grush, Janice I., Webster
Guenther, William R., Vinton

Gudberg, Larry D., Hampton
Gundacker, George G., Readlyn
Gunderson, David S., Lake Mills
Gunderson, Marie C., Lake Mills, 242
Gunnell, Audrey F., Waterloo, 240, 260
Gurtiza, Helen Hanapepe, Kauai, Hawaii
Gury, Mary D., Belle Plaine
Gustafson, Marian E., Waterloo
Gustafson, Robert A., Madrid, 137
Gutknecht, Arthur J., Hudson
Guyer, Patricia L., Cedar Falls

## H

Haack, Joanne E., Williamsburg, 217
Haberer, Caryl J., Waterloo
Hackerson, Rosemary, Des Moines
Hadley, Leon D., Richland, 125, 227, 259, 271
Hadwiger, Eugene M., Waterloo
Haffner, Zona P., Cedar Falls
Hafner, Marianna O., Letts, 112, 217, 244, 245
Hagan, Carole A., Shelbsburg, 137, 139, 246, 247
Hagedorn, Barbara A., Carroll
Hagedorn, Betty M., Toledo
Hageman, Richard D., Estherville
Hagg, Dorothy L., Algona, 136
Hahn, Patricia M., Ottumwa, 218, 260, 271
Hahn, Robert D., Mason City
Hake, Patty M., Cedar Falls, 108, 111, 113, 130, 134, 195, 196, 199, 261
Hala, Marilyn L., Tama, 142, 236
Halferty, Stanley G., Chariton
Halfhill, Myrle N., Hopkinton
Hall, Gertrude A., Cylinder, 205, 240, 261
Hall, Jerry L., Anita
Hall, Robert E., Cedar Falls
Hall, Zula R., Cedar Falls, 271
Haller, Avis A., Des Moines, 226
Haller, Marvin D., Muscatine
Haller, Susan, Ottumwa, 139
Halligan, Patrick A., Fort Dodge, 153, 156, 157, 158, 167, 170, 191
Halligan, Sidney J., Moorland
Hallmar, Milton A., Jesup, 142, 143, 144, 201, 212, 213, 216
Halstead, Norma J., Coggon
Halstead, Robert T., Marion, 237
Halsted, Claudia K., Chariton
Halterman, Joyce A., Waterloo
Halupnick, Joan M., Traer, 137, 139, 217
Halverson, Bettiann, Dysart, 109
Halverson, Nancy L., McIntire, 135
Ham, Shirley A., Manilla
Hamann, Susan A., Rock Valley, 236
Hamby, Olive R., Cedar Falls
Hammer, Janet A., Bode, 236
Hammer, Ronald J., Swea City
Hammer, Sedell M., Swea City, 245
Hand, Carol A., Charlotte, 232, 236
Handen, Thomas G., McCleland, 197, 232, 253, 271
Hanraman, Richard C., Blue Earth, Minnesota, 167
Hansen, Alice M., Nevada
Hansen, Avonna A., Waterloo, 271
Hansen, Donald J., Council Bluffs, 258
Hansen, Helen A., Cedar Falls
Hansen, Jean D., Cedar Falls, 61
Hansen, Karen M., Iowa Falls
Hansen, Leon R., Cedar Falls, 198, 220, 271
Hansen, Madelyn F., Manilla
Hansen, Margery A., Hartley
Hansen, Marvin E., Boise, Idaho
Hansen, Patricia L., LuVerne, 134
Hansen, Roger D., Manilla
Hansen, Roger L., Cedar Falls, 271
Hansen, Susan A., Pewaukee, Wisconsin, 113, 254
Hansen, Waldene K., Peterson, 239
Hansmeier, Thomas W., Waukon, 51, 114, 131
Hanson, Jack J., Elgin
Hanson, W. M., Waterloo
Hanus, Dorothy B., Traer, 204, 236
Hanus, Sharlene A., Tama
Hanzelka, Therese A., Tama, 236
Hapgood, Gregory O., Blairstown
Hapgood, Jon K., Blairstown
Happe, Margo J., Spirit Lake
Happel, Robert D., Marion, 220
Harai, Stanley F., Kona, Hawaii, 223
Harbaugh, Rosalee A., Jefferson, 217
Hardacre, Barbara A., Cedar Rapids
Harder, Doreen K., Washta
Harder, Robert O., Cedar Falls
Hare, Leonard J., Battle Creek
Hare, Robert L., Waterloo
Harfst, Kenneth P., Muscatine
Harmon, Jack K., Chicago, Illinois, 216, 259, 271
Harned, Jacqueline L., Cedar Falls
Harned, Ollis H., Jr., Cedar Falls
Harp, Jack B., Cedar Falls
Harper, James M., Waterloo
Harpin, Barbara J., Creston, 246
Harr, Helen D., Cedar Falls
Harriman, Janet M., Council Bluffs
Harrington, Carol, Eldora
Harrington, Pauline A., Independence
Harris, Barbara L., Rolfe
Harris, Carole D., Cedar Falls, 135
Harris, Eddie C., Moulton
Harris, Joy A., Grinnell, 216, 239
Harrison, Joyce A., Indianola
Hart, Donald E., Clinton
Hart, Jane J., Charles City
Hartbeck, Mildred I., Colesburg, 118, 133, 199, 210, 211, 218, 244, 245, 261, 271
Harter, Dorothy A., Logan
Harter, Robert K., Rockford, Illinois, 137, 139, 239, 242
Hartgrave, Beverly L., Hampton
Hartman, Luanne C., Waterloo, 112, 257
Hartman, Mary L., Burlington
Hartman, William D., Creston, 137, 244
Hartwig, Jean M., Waterloo
Harward, Roscoe W., Cantril, 271
Harwell, Jean J., Waterloo
Hasstedt, Madonna J., Ogden
Hatch, Sharon L., Central City, 205, 226, 228, 257
Hatfield, Emma H., Waterloo
Hauge, Verles E., Lake Mills, 137, 138, 139, 228
Haugh, Irene F., Ayrshire, 236
Hauser, E. Jane, Cedar Falls, 111, 130, 218, 250
Hauser, Joseph F., Burlington
Hauswirth, Norma J., Havelock
Havens, Patricia M., Montour, 134, 205
Haviland, Susan B., Eagle Grove, 136, 217
Havlik, Helen J., Waterloo
Havran, Dorla J., Keystone
Hawkins, Mary M., Davenport, 112, 257, 271
Hawks, Nancy A., Council Bluffs, 205, 231
Hawthorne, Judith A., DeWitt, 136, 245
Hay, Donald G., Marion, 198, 220, 249, 271
Hay, Kathleen M., Anamosa, 239
Hayden, John L., Cedar Falls
Hayes, Audrey J., Cedar Falls, 39, 216
Hayes, James H., Waterloo
Haynes, Monte J., Garwin
Hays, Carl H., Dallas Center
Hays, Mary A., Dallas Center, 118, 209, 229, 230, 271
Hazama, Charles K., Cedar Falls
Hazen, Roger D., Washington, 244
Hazlett, James A., Monona
Head, Carolyn J., Toledo
Healey, John T., Waterloo
Healy, Yvonne D. A., Vinton, 134, 205, 237
Heaton, Richard L., Cedar Falls, 167, 168, 170, 171
Hebbeln, Wilbur R., Waterloo
Hebner, Delores J., Jefferson
Hebrank, David R., Strawberry Point
Hecker, Howard J., Audubon
Hedger, Lawrence W., Crawfordsville
Heeren, Delores J., Jewell, 215
Heffernan, Jean G., Ionia
Heflin, Annette M., Iowa Falls, 205, 256
Heft, Charlotte Sue, Oakland, 226, 230
Heft, Julianne E., Hancock, 242
Hegarty, John D., Cedar Falls, 272
Heid, Larry D., Dike
Heidecker, Irene A., Graettinger
Heiden, John H., Denison, 70, 133, 202, 228
Heiken, Donna J., Gray, 246, 247
Heiken, Jerold C., Gray
Heins, Delores J., Victor
Heinselman, Donald R., Waterloo
Heinselman, James L., Waterloo, 108, 113, 124, 131, 133, 199, 200, 227
Heinzeroth, Barbara L., Iowa Falls
Heithoff, Donna M., Reinbeck
Heitland, James E., Forest City
Held, Lois I., Geneva, 112, 137, 139, 245
Helland, David L., Belmond
Helland, Robert J., Cedar Rapids, 209, 216, 272
Helvick, Don A., Fenton
Hembry, Wanda L., Lamoni, 235, 272
Hemmingson, Jimmy C., West Union
Henak, Richard M., Lohrville, 135
Henderson, Jeanie M., Rolfe
Hennagir, Richard L., Charles City
Henningson, Roger J., Graettinger
Henrickson, Dennis R., Cylinder
Henry, Edwin E., Winterset
Henry, Gloria J., Cedar Falls
Henryson, Thelma A., Story City

Hensel, Marcia L., Auburn, 136, 243
Hensley, John R., Liscomb
Hensley, Robert L., Cumberland, 115, 173
Hensley, William F., Cumberland
Hentzelman, Shirley M., Davenport, 217
Henze, Mary V., Cedar Falls
Hepperle, Shirley A., Fort Dodge, 217, 236
Herbst, Josephine A., Algona, 33, 134
Herman, Frieda Z., Cedar Falls
Hermann, Erwin L., Cedar Falls
Hermeier, Gene H., Waterloo
Hershberger, James M., Kalona, 153
Hess, James M., Clinton
Hess, Ronald L., Marion
Hesse, Arlyn A., Tripoli
Heston, Janet S., Keokuk, 142
Hetzer, Marilu, Tipton, 136, 245
Heuer, Edith A., Bristow
Hewlett, Kay C., Pomeroy
Heying, John C., Ionia, 236
Hibbard, John F., Cedar Falls
Hickey, Shirley A., Sanborn
Hickman, Jo A., Sheldon
Hicks, Esther E., Des Moines, 211
Hicks, Nancy L., Cherokee
Higa, Kosei, Cedar Falls
Higby, Dianne R., Keokuk, 108, 116, 142
Higdon, Stanley P., Waterloo
Higgins, Ann M., North Henderson, Illinois, 139
Higgins, Mary A., Traer, 137, 213, 245
Hilbert, Frances B., Cedar Falls
Hilbert, Walter E., Cedar Falls
Hildebrandt, Betty A., Tripoli, 239
Hileman, Shirley G., Waterloo
Hill, Carolyn I., Manly, 135
Hill, Donald G., Estherville, 204, 219, 272
Hilleman, Janet M., Marshalltown, 121
Hillman, Gail E., Stanley, 116
Hillygus, Janet L., Marshalltown, 136
Hilmer, Beverly J., Waterloo
Hilmer, Louise M., Walker
Himan, Leland H., Palmer
Himes, Robert T., Liscomb
Hinde, Judith A., Epworth, 236
Hinds, Shirley J., Northwood, 205, 213, 228, 256
Hinman, Claudia R., Council Bluffs, 246, 247
Hinton, Doris J., Holmes
Hiserodt, Donald D., Algona
Hite, David C., Vinton
Hix, Margaret A., Storm Lake, 251
Hoagland, Norbert J., Orange City, 153
Hoare, Helen J., Somers, 237
Hobart, Marie A., Emmetsburg, 256
Hodges, Doris M., Marble Rock, 217
Hodson, Joan C., Plymouth, 134, 224, 228, 272
Hoeg, Eloise E., Reinbeck, 239
Hoeg, Ona C. L., Reinbeck
Hoeg, Randolyn L., Reinbeck, 239
Hoepner, Virginia M. K., Reinbeck
Hoerman, Vern L., Clarksville
Hofer, Doris M., Tama, 120, 219
Hoffer, Larry E., Cedar Falls, 180, 183, 191, 259, 272
Hoffman, Carolyn A., Hudson
Hogue, Gary E., Odebolt
Hogue, Sandra K., Eldon
Hohl, Marlene L., Donnellson
Hoing, Willard L., Shell Rock
Holl, Eldon A., Dyersville
Holland, Donald L., Roland, 132, 161, 162, 163, 164, 165, 173, 191, 248, 259, 272
Holland, Irene M., Dexter
Hollander, Carol A., George
Holle, James C., Clinton
Holliday, Julia A., Glenwood, 261
Holliday, Paul J., Waterloo, 272
Hollingsworth, Patsy A., Blairsburg, 239
Hollis, George H., Hudson, 272
Holmes, Donald K., Cedar Falls
Holmes, Mary K., Wyoming
Holmes, Ruthann, Grinnell, 239
Holmes, Suzanne M., Cedar Rapids
Holmes, William B., Grinnell, 220, 259
Holmes, William L., Boone, 43, 179, 272
Holmstrom, Donald O., West Union
Holtan, Larry L., Lake Mills, 142, 242, 249
Holtapp, Joan K., Storm Lake, 136
Holub, Nancy J., Wyoming, 245
Holz, Gwendolyn J., New Hampton, 142, 226, 242
Homan, Ann H., Oxford Junction
Homolar, Karen A., Elberon, 217
Hoppe, Alice J., Gladbrook
Hoppe, Nancy E., Anamosa, 239
Horn, Dorothy I., Fort Dodge, 119, 135, 142, 145, 194, 223, 243
Horn, Janet E., Rowley, 252
Horn, Sally E., Fort Dodge, 66, 141, 142, 143, 145, 194, 200, 227, 243
Horton, Michael W., Des Moines, 122, 134, 135
Hoskins, Marlene E., Lone Tree, 245
Hoskins, Mary S., Richland, 112, 135, 218, 245
Hostetler, Robert A., Cedar Falls
Hotz, Judith A., Fort Dodge
Hougen, Howard M., Waterloo, 140
Houlahan, Carolyn M., Waterloo
Houston, Philip F., Muscatine
Howe, Mary L., Ames
Howell, Alwilda D., J., Waterloo
Howell, Mary L., Nashua, 218, 272
Howell, Ted A., Washington, 137, 149
Howell, Willard J., Columbus Junction
Huckins, Dorothy A., Center Point
Hudepohl, Annette R., Oxford, 218, 243
Hudson, James E., Des Moines
Hudson, Virginia A., Waterloo, 113, 205, 260
Hueholt, Laverne H., Mt. Pleasant, 249
Huffman, Harry D., Spencer
Hugen, Leonard P., Bussey
Huggins, Wendell R., Bloomfield
Hull, Joyce, Carlisle
Hultman, Charles W., Westgate
Humble, William D., Waterloo
Hummel, Joan E., Des Moines, 24, 226, 260
Humphrey, Frederick J., Cedar Falls
Humphreys, Dale C., Wyman
Hundling, Joyce E., Breda, 135, 205
Hunt, Paula J., Des Moines, 135, 137, 139, 205, 245
Hunter, Judith M., West Liberty, 244
Huntsberger, Margaret, Wellman
Hurley, Francis P. J., Des Moines
Hurley, James C., Evansdale
Hurley, William C., Des Moines
Hurt, Beverly F., Davenport, 111, 112, 239
Hurt, Joyce N., Iowa City
Husmann, Anita P., Clinton
Huss, Gerald L., 134, 135
Hutcheson, Veda M., Murray
Hutchinson, Roger L., Marion, 108, 126
Hutchison, Bernard D., Martensdale
Hutzell, Floyd J., Algona, 124, 149
Huyck, Judith A., Toledo, 135

## I

Illingsworth, Robert N., Newton, 149
Immings, Betty J., Aplington
Inamasu, Helen S., Kahului, Hawaii, 214
Insko, Joy A., Manson, 245
Irelan, Evelyn J., Bloomfield
Irish, Sheila L., Fort Dodge, 199, 245
Irvine, Mary E., Waterloo
Irwin, Betty J., Bellevue
Isaacson, Donna R., Charles City, 55, 56, 250
Isaak, Oliver E., Tripp, South Dakota, 153, 155, 157, 191, 253
Isenhart, Alja J., Davenport
Isenhower, Robert W., Marshalltown
Isley, James D., Carlisle
Ito, Asako, Hilo, Hawaii

## J

Jackson, Colleen T., 112, 142, 145, 261
Jackson, Marilyn J., Waukee, 116, 117, 136
Jacobi, Esther B., Waterloo
Jacobs, Barbara J., Buckingham
Jacobsen, Curtis D., Cedar Falls, 272
Jacobsen, Ione R., Meriden, 257
Jacobsma, Stanley R., Cedar Falls, 126, 272
Jacobson, Delores A., Ames, 136
Jacobson, Mary C., Cedar Falls
Jacobson, Phyllis M., Emmetsburg, 113, 118, 201, 213, 225, 254, 272
Jahnke, Richard, Muscatine, 213
James, Harold H., Ottumwa, 137, 138, 139
James, Stanley R., Mount Vernon, 135
James, Theresa O., Center Junction
James, Wendell E., Manchester, 114, 259
Jansen, Arlene J., Blairsburg
Jansen, Darlene A., Tama
Janssen, Faye B., Goodell, 136, 137, 139
Janssen, Jean I., New Hampton, 219, 244, 245, 272
Janssen, Jerry F., Mason City, 137
Janssen, Shirley A., Rodman
Jarchow, Ronald D., Oelwein, 109
Jarmes, James G., Postville
Jarvis, Carlene R., Cedar Falls
Jarvis, Jeanette A., Austin, Minnesota, 213, 245
Jay, Joanne A., Fort Dodge
Jeffords, Louise E., Fort Dodge, 218, 236, 273
Jenkins, Janet J., Council Bluffs, 206, 235
Jennings, Dixie B., Columbus Junction, 246
Jennings, Frances E., Tipton
Jensen, Delores D., Honey Creek, 217, 242

Jensen, Dennis P., Sioux City, 108, 110, 113, 122, 131, 188, 258
Jensen, Glenn B., Elk Horn, 259
Jensen, James P., Waterloo, 242
Jensen, Joyce A., Dayton
Jensen, Kenneth G., Independence
Jensen, Kenneth G., West Union
Jesse, Leland E., La Porte City
Jessen, Lauren A., Waterloo
Johansen, Harold D., Coulter, 273
Johns, Dennis A., Zearing, 135
Johns, Elizabeth A., Milan, Missouri
Johnson, Betty L., Crawfordsville
Johnson, Carol A., Waterloo, 130
Johnson, Coralie C., Readlyn
Johnson, Dale L., Little Cedar, 108, 114, 234, 244, 248, 249, 273
Johnson, Diana L., Keokuk, 142
Johnson, Donald R., Chicago, Illinois, 249
Johnson, Donna J., Dows
Johnson, Doris M., Dows
Johnson, Eldon M., Janesville, 244
Johnson, Emily L., Pilot Mound, 108, 120, 121, 136
Johnson, Evelyn H., Cedar Falls
Johnson, Glenn F., Missouri Valley
Johnson, Janice D., Des Moines
Johnson, Joan R., New Hampton, 242
Johnson, Judith L., Cedar Falls, 113, 260
Johnson, K. Rochelle, Irvington, 236
Johnson, Linn M., Newton
Johnson, Lois A., Primghar
Johnson, Lucille E., Greene
Johnson, Malcolm K., New Hampton
Johnson, Marjorie M., Tripoli
Johnson, Milton D., Ottosen
Johnson, Norma J., Waterloo
Johnson, Richard A., Waterloo
Johnson, Robert H., Cedar Falls
Johnson, Steven V., Cedar Falls
Johnson, Sylvia M., Cedar Falls, 113, 137, 138, 139, 228, 242
Johnson, Wendell R., Clarksville
Johnston, Kathryn A., Hornick, 205
Johnston, Mary B., Janesville
Johnston, Ray S., Janesville
Johnstone, James E., Boone, 126, 153, 273
Jones, Darrell G., Cedar Falls, 285
Jones, Drexel E., Manly
Jones, Gwendolyn I., Olin
Jones, Jerry P., Nashua, 169, 170, 259
140, 232, 249
Jones, Joan M., Mason City, 273
Jones, John K., New Albin, 114, 137, 139, 140, 232, 249
Jones, Linda L., Wall Lake, 205
Jones, Marilyn B., Newton, 149
Jones, Marilyn S., Cedar Falls
Jones, Nancy K., Fort Madison, 132, 138, 207, 228, 273
Jones, Robert C., Belmond, 132, 220, 273
Jones, Robert, Cedar Falls
Jones, Shirley M., Dayton
Jones, Thomas H., Ogden, 244
Jonker, Vera M., Orange City, 246
Jons, Marlys M., Primghar, 239
Jontz, Denzel P., Rockwell, 242
Jozanko, Merle W., Cedar Falls
Jordan, Betty N., Waterloo
Jordan, Virginia A., Linn Grove, 205, 216, 246, 250
Jorgensen, Barbara A., Calamus
Jorgensen, James A., New Hartford
Jorgensen, John M., Garwin
Jugenheimer, Janet A., Davenport, 215
Juhl, James K., Cedar Falls
Juhler, Arnold P., Marne, 249
Jungersen, Judith A., Inwood, 242
Jurgensen, James C., Waterloo
Jutting, Eldon J., Buffalo Center

## K

Kading, Kathleen Y., Knoxville
Kahl, Doris A., Ida Grove, 230
Kahle, Elizabeth A., Mason City, 214, 273
Kainz, Iola M., Elkader, 223, 236
Kainz, Marjorie J., Elkader, 112, 223, 236
Kalianov, Nick R., Evansdale
Kaminga, Shirley K., Cedar Falls
Kaneshiro, Hazel R., Honolulu, Hawaii, 214, 240, 255, 273
Kao, Ruth L., Cedar Falls, 201
Kapfer, Philip G., Denison, 243
Kapfer, Richard G., Denison, 243
Kaplan, Clark, Moorland
Karlson, Everett L., Denver
Kasladden, Nancy J., Oelwein
Kay, Virginia A., Davenport, 117, 215, 242
Kayser, Larry R., Waterloo
Keehn, Jay D., Grundy Center
Kegerreis, Sylvia J., Keokuk
Keith, Belva E., Waterloo, 213
Keller, Mary C., New Virginia
Kelley, Alvie E., Cedar Falls, 273
Kelley, George P., Ames
Kelley, Richard Y., Des Moines
Kellogg, Janann A., Strawberry Point, 116, 137, 139
Kellogg, Robert W., Des Moines, 273
Kelly, Patricia L., Davenport, 137, 139, 236
Kelsey, William G., Waterloo
Kelso, Earnest L., Emmetsburg, 243
Kemery, Kenneth K., Burlington
Kemp, Floyd R., Cedar Falls
Kemper, Carolyn, Sharon, Pennsylvania, 246, 247
Kemper, Catherine A., Muscatine, 136, 215
Kemper, Gladys B., Muscatine, 136, 215
Kenison, Margaret C., Flandreau, South Dakota
Kennedy, Janice L., Grand Junction, 236
Kenny, Roberta L., Waterloo, 70, 120, 190, 229, 236, 250
Keough, Dorothy A., Cedar Falls
Kersten, Richard L., Dysart
Ketch, William C., Des Moines
Kibbie, William L., Cedar Rapids, 258
Kier, Virginia R., Tipton
Kies, Leroy T., Waterloo
Kies, Mary A., Waterloo
Kiger, Elaine, Spencer, 260
Kilts, Lavonne R., Arnolds Park, 217
Kim, Suk Ho, Seoul, Korea, 142, 143, 144, 258
Kimmel, Judith E., Sheldon
Kimrey, Donna R., Woodward, 218, 244, 245
Kindstrom, Jo A. C., Bricelyn, Minnesota
King, Angie M. Z., Cedar Falls
King, Jack B., Clinton, 132, 137, 138, 139, 179, 181, 183, 191, 202, 273
King, James W., Clarinda
King, JoAnn, Nevada
King, John Richard, Waterloo
King, Wayne R., Clinton
Kingland, Norma L., Forest City
Kingsolver, Julia A., Tabor, 217
Kingston, Betty G., Carroll
Kinkade, Margaret F., Milford
Kinnetz, Judith A., Calmar
Kinsella, Patricia A., Des Moines, 236
Kintzel, Marilyn A., Clarence, 217
Kirby, Delores M., Lake City
Kirk, Joan L., Sioux Falls, South Dakota, 134, 225
Kirkham, Nancy J., Anita
Kirkpatrick, Mary A., Cedar Falls
Kirlin, Hazel R., Buckingham
Kiser, Janice A., Wilton Junction, 135, 235
Kitzman, Betty K., Cedar Falls
Klahn, Bethel E., Wheatland
Klatt, Sheryl A., State Center
Klaver, Helen M., Kamrar, 224, 246, 247, 273
Klein, Doris J., New Virginia
Klein, Dorothy M., Marengo
Klein, Phyllis W., Burlington, 135, 138, 207, 228, 244, 251
Klemuk, Daniel R., Cedar Falls, 244
Kleppe, Bille K., Evansdale
Kleymann, Jerry A., Martensdale
Kline, Barbara J., Malvern, 204, 273
Kling, Esther L., Newton, 140, 232, 242
Klink, Rose L., Elkport, 239
Klisart, Joel H., Ossian
Klooster, Janice L., Algona, 247
Knesel, Dale R., Waterloo, 203, 208, 223, 273
Knobloch, Adolph L., Alvord
Knock, Robert D., Marengo, 153
Knott, Mary M., Boxholm, 242
Knutson, Karen K., Jewell
Koch, Franklin W., Tripoli, 202
Koch, Gordon C., Hudson
Koch, Janet L., Clinton, 137
Koch, Marian V., Hudson, 274
Koch, Paul O., Preston
Kochel, Marcella J., Council Bluffs, 232
Koch, Don C., Rockford
Koerberle, Annette J., Sumner
Koefoed, Calleta P., Cedar Falls
Koenig, Frederick E., Elysian, Minnesota, 167
Koestler, Dale A., Cedar Falls
Kofron, Philip R., Cedar Falls
Kohlhof, Lea D., Anthon, 142
Kohls, Jo Anne R., Strawberry Point, 25, 134, 137, 139, 207, 228, 244
Kole, Marius L., Cedar Falls
Kolker, Janice L., Guttenberg
Kolsrud, Don H., Kewanee, Illinois, 114, 153, 180, 181, 191, 253
Konarska, Charles R., Guthrie Center
Kool, Joyce D., Sanborn
Koolbeck, Richard R., Garner
Koos, David E., Shelby, 242
Kopecky, Norman W., Clutier
Korns, Kathryn J., Hartwick, 116, 239

Korver, Margaret L., Cedar Falls
Koskovick, Dennis E., Des Moines
Kough, Max A., Waterloo
Kraft, Adrian R., Mapleton, 137
Kragenbrink, Joanne L., Earlville, 205, 242
Krambeer, Joyce C., Luana, 205, 246, 247
Krambeer, Rita M., Luana, 246, 247
Kramer, Donald H., Allison, 242, 249
Krampe, Darlene D., Baxter
Krapek, Mary A., Osage, 239
Krause, Janet M., Spencer
Krava, Jacqueline M., Le Claire, 218
Krebs, Cheryl A., Colfax, 237
Krebs, Donald L., Colfax, 274
Kreft, Janet R., Yetter, 146, 217, 228, 243, 254
Kremer, Donald K., Burlington, 201, 213, 274
Krieger, Judith A., New Hampton, 112, 236, 274
Kriens, Richard D., Belmond, 200, 227
Kristensen, Alfred D., Hudson, 258, 274
Kritzman, Lois A., Ottumwa, 226
Kroeger, Edna B., Belmond
Kroemer, Elaine L., Lowden, 243
Krukow, Diane S., De Witt, 135
Krumm, Larry D., Grinnell, 108, 109, 113, 122, 131, 179, 259
Kruse, Elinore R., Grundy Center
Kruse, Leon E., Tipton
Kubik, Rudy R., Clutier
Kubuk, Tony L., Clutier
Kuch, Leland E., Van Horne, 113, 124, 173
Kuchenreuther, Karen K., Algona, 116, 136
Kuenstling, Alberta H., Waterloo
Kuhens, Galen E., Harpers Ferry, 274
Kuhn, Margaret M. A., Calmar, 236
Kulper, Robert A., Colesburg
Kummer, Donna L., South Amana, 243
Kunert, Janice A., Humboldt, 205, 217, 243
Kunile, Paul H., Charles City
Kunz, Patricia J., Emmetsburg, 236
Kussatz, La Rae J., Osage
Kyle, Barbara J., Greene, 135, 217
Kyle, Donald D., Waterloo
Kynett, Margaret C., Clinton, 137, 226

## L

Ladehoff, Leila W., Stockton
Ladehoff, Sandra S., Davenport, 120, 205, 227, 246, 247, 257
Lage, Gloria J., Gladbrook
Lahmann, Katherine K., Denver
Lahmann, Maxine J., Denver
Laing, Mary B., Cedar Falls
Laipple, George R., Faulkner, 249
Lake, Patty I., Manly, 118, 217, 218
Lakin, Robert F., Des Moines, 149, 248, 258
Lamansky, Martha E., Pleasant Plain, 274
Lamb, Elizabeth L., Des Moines, 217
Lamb, Ellen L., Chelsea
Lamb, G. A., Janesville
Lamb, M. Linda, Cedar Falls, 137, 138, 139
Lamb, Robert L., Eldora, 244
Lamb, Sharon L., Cedar Rapids
Lamb, Shirley L., Marshalltown, 214, 222, 274
Lammert, Duane H., Cedar Falls
Lamoureux, Clarence E., Des Moines, 110, 223, 234, 240
Lampe, Delores M., Palmer, 236
Lamprecht, Sallie J., Dysart
Lanaghan, Richard C., Clinton, 153, 157, 173, 191, 274
Landfair, Robert G., De Witt
Landgraf, Marilyn K., Odebolt, 137, 139
Landhuis, Lester V., Sheldon
Landman, Kathleen J., Keokuk, 118, 199, 210, 218, 274
Lane, Gayle M., Manchester
Lane, Jesse M., Eddyville
Lane, Mary A., Onawa, 135, 237
Lane, Mayrose, Waverly, 111, 113, 134, 222, 224, 245, 274
Lane, Michael J., Waterloo
Lane, William E., Cedar Falls
Lang, Robert P., Chicago, Illinois, 115, 179, 253
Lange, Helen M., Sutherland
Lange, Nancy L., Decorah, 112, 135, 239, 257
Lange, Shirley A., Winthrop
Langholz, Marjean A., Calumet
Lannigan, Carol J., Marshalltown
Lapel, Carol A., Denison, 219, 261
Larrington, B., Jean, Chariton
Larsen, Esther B., Cedar Falls
Larsen, Rita L., Cedar Falls, 31, 245
Larsen, Volney L., Waterloo
Larson, Beverly A., Clear Lake, 226
Larson, Chester L., Waterloo
Larson, Donald J., Alden, 243
Larson, Leo R., Waterloo
Larson, Mary L., Knoxville
Larson, Richard C., Mason City, 253, 274
Larson, Roger F., Forest City
Larson, Sylvia J., Elgin
Lasater, Ada M., Sigourney
Laskowski, Dixie L., Sheffield, 112, 235, 256
Lassen, Jo Ann, Springville
Latch, Myrna L., Spencer, 239, 256
Lathrop, Robert D., Monroe
Laufer, Karl A., Gladbrook
Laughery, Katharine N., Guthrie Center
Laughlin, Donald L., Waterloo
Laughlin, Mary E., Batavia, 246, 247
Lauterbach, James L., Waterloo
Law, Lloyd J., Gideon, Missouri
Lawless, Donald J., Macksburg, 235, 241
Lawman, Karen R., Laurens
Laws, Dixie F., Marathon
Lawson, Jean C., Marion, 111, 120, 239, 257
Leary, Roger D., Jesup, 114, 131, 179, 191, 274
LeBrun, Elaine A., Ceylon, Minnesota, 217, 236
Ledesma, Jose B., Dao Antique, Philippine Islands
Lee, William D., Storm Lake, 248, 253, 274
Leeper, Terry L., Washington
Leerhoff, Ruth E., Cedar Falls, 274
Leet, Richard E., Waterloo, 129, 146, 147
Lehman, Marlene M., Brandon, 120, 215, 217, 228
Lehnus, Gwendolyn M., Rolfe, 66, 142, 143, 144, 205, 246, 247
Lehr, William A., Lisbon, 199, 275
Lehrer, Mary J., Stillwater Minnesota, 118, 132, 194, 203, 208, 211, 222, 261, 275
Leith, L. Jean, Manson, 239
Leiting, Mary L., Maple River, 112, 236, 250
Lemke, Robert E., Dows, 223, 242
Lenhart, Joan L., Tama
Lennie, Jim X., Albia
Lentz, Donette C., Marshalltown, 132, 135, 201, 207, 275
Leonard, Carolyn J., Mingo, 136
Leonard, Rita C., Solon, 236
Lesch, Ann E., Fort Madison, 239
Lessin, C. Larry, Davenport
Lessman, Wallace B., Waterloo
Lester, Arlene E., Goldfield, 242
Lettow, Lois R., Alden, 243
Letz, Carl R., Winterset
Levene, Marilyn R., Pocahontas, 245
Lewis, Eugene C., McCallsburg
Lewis, L. Guy, Cedar Falls, 146, 147
Lewis, Richard M., Sabula
Lieb, Richard D., Pocahontas, 258, 275
Liebsch, Hope B., Perry, 241
Light, Doris E., Lisbon, 112, 218, 244
Liljegren, David E., Dayton, 113, 131, 134, 202, 258, 275
Lilly, Joyce A., Ames
Lind, Harry L., Cedar Falls, 249
Lind, Kenneth E., Cedar Falls, 113, 249
Lindaman, Ruth I., Ackley, 112, 135
Lindblom, John P., Waukon
Linden, Donna L., Kiron, 250
Linder, Janice A., Oelwein
Linderbaum, Darlene A., Cresco, 215
Lindlief, Mary A., Storm Lake, 226, 246, 247
Lindner, Jack B., Waterloo
Lindsey, Charles F., Cedar Falls
Lindstrom, Diane, Humboldt, 61, 67
Lindstrom, Franklin F., Humboldt
Lingo, Doris E., Marengo, 242, 251
Link, Nona L., Armstrong
Linn, Harry L., Gilmore City
Linn, Sharon F., Cedar Falls
Lippert, Richard J., Waterloo
Lockwood, Theodore R., Pomeroy
Loftus, Carol A., Fort Dodge, 55, 57
Loftus, Jeannine M., Fort Dodge, 226, 260
Logan, Jackson L., Cedar Falls, 198, 220, 275
Logan, James E., Cedar Falls
Logan, Sharon G., Cedar Falls
Lohmeyer, Darlene L., Waterloo, 242
Lohr, Ronald M., Corona, South Dakota
Loisell, Nancy J., Des Moines
Long, Gerald D., Lehigh
Longman, Janice K., Lytton
Loning, Philip E., Waukon, 113, 114, 131, 259
Loomis, Donald J., Des Moines
Loose, Charlotte L., Waukee, 117, 136, 237
Love, Alvina M., Lansing
Lowe, Marlene, Toledo
Lowell, Barbara J., Fairfield, 63, 112, 134, 137, 228, 257
Lowman, Donald E., Laurens, 134, 135, 202, 237, 249
Lowman, Marilyn J., Algona, 112, 190, 230, 233, 256
Lowry, Eugene E., Callender
Lowry, Helen J., Mingo
Lowry, Melvin D., Callender
Loynachan, Doris L., Pleasantville

Lubbs, Eugene N., Cedar Falls
Lubbs, Norma J. B., Waterloo
Lucas, Barbara A., Harlan, 65, 66, 113, 146, 190, 196, 216, 229, 230, 233, 248, 256
Luce, Marian L., New Hartford
Lueck, Suzanne R., Clinton, 226
Luken, Patricia A., Cylinder, 217, 244
Lunn, James E., Gaza, 239
Luiken, Harris D., Steamboat Rock
Lukehart, Bill S., Cedar Falls
Lumley, Darwyn H., Aplington
Lundbeck, Anna M., Royal
Lundgren, Janis K., Otho, 136, 239
Lundquist, James E., Cedar Falls, 126, 179, 182, 275
Lundy, Tom S., Des Moines
Luther, Sharon R., West Des Moines
Luxford, Delores M., Coon Rapids
Lynes, Richard R., Waterloo, 258
Lynk, Carrol J., Vinton
Lyons, Allan F., St. Anthony, 275

## M

MacAllister, Richard, Clinton
Mace, David E., Waterloo
Machovek, Phyllis L., Cedar Rapids
Macken, Marjorie L., Readlyn
MacLeod, Emily J., Greene
Mac Neill, Esther W., Cedar Falls
Madden, Jerry D., Knoxville, Tennessee
Madison, Agnes L., Madrid, 236
Madsuras, John P., Mason City
Madsen, Donna L., Laurens, 219, 251
Madson, Carol L., Rockford, Illinois
Madson, Grace E., Britt, 120, 137, 139, 146, 205, 246, 261
Magee, Raleigh R., Dunkerton
Magee, Ronald D., Evansdale
Magrane, Jerry E., Ottumwa
Maher, William L., Cedar Falls
Mahon, Ruth M., Cedar Falls
Maire, Rose L., Monticello, 134, 228
Mairs, Ardith A., Gilman
Malcomson, Clark A., LeRoy, Minnesota, 275
Mallas, Jay L., Cedar Falls
Mamminga, Mary L., Grundy Center, 137, 138, 139, 246, 247
Manbeck, Phillip D., Waterloo
Mandernach, Charles G., Odebolt, 137, 139, 202
Mangold, Gloria D., Ryan, 215, 239
Manley, Jayne K., Nevada
Manley, Jean I., Colo
Manley, Richard J., Waterloo
Manners, Connie J., Manly
Manos, Frank S., Cedar Falls
Manuel, Lois E., Lake View
Marcellus, Marilyn M., Humboldt, 120, 136, 215, 242
Marcussen, Richard L., Cedar Falls
Marcussen, Robert L., Cedar Falls
Maricle, Eugene A., Waterloo
Marinis, James, Mason City
Marolf, Ralph L., Monticello
Marsh, James W., Kellogg
Marsh, Lewis W., Kellogg, 167
Marsh, Martha L., Sioux Rapids, 111, 119, 226, 229, 230, 233, 275,
Marsh, Patsy J., Greene
Martin, Betty J., Tipton, 113, 205, 217
Martin, Mary L., Tipton, 120, 245
Martin, Patricia A., Montezuma
Martinez, Ruth B., Grantsburg, Wisconsin
Martinson, Shirley K., Clarion, 237
Masden, Georgia E., Cambridge, 136, 137, 139, 245
Maske, Sally J., Oxford
Mason, Delores I., Ottumwa, 137, 139, 246, 247, 251
Mason, Sandra R., Ames, 136
Massey, Donald L., Muscatine
Masteller, Edwin C., Independence, 170
Masters, Paula C., Waterloo
Matern, Lavonne E., Maservey, 218, 236
Matsui, Ruth E., Lanai City, Hawaii, 218, 275
Matyk, Elaine C., Solon
Matzen, Eileen K., Riceville
Maulson, Jacqueline J., Manchester, 55, 58
Maupin, Kenneth E., Rockford, 220, 275
Maxwell, Patricia J., Toledo, 233
May, Wendell L., Cincinnatti
Mayhew, Elaine A., Mount Auburn
Maynard, Frederick, H., Cedar Falls
Maynard, Jerry A., Maquoketa
Mayo, Delores A., Grinnell
McAvoy, Gary P., Walnut, 179, 234, 246, 253
McBride, Frances L., Independence
McBroom, Deanna R., Cedar Falls
McBroom, Patricia I., Kellogg
McBurney, Margaret L., Humboldt, 134, 228
McCalley, David V., Marion, 249, 275
McCartney, Sally A., Boone, 133, 241, 275
McCarville, Charles L., Cresco
McCauley, Gerald L., West Union
McCauley, Harry D., Van Meter
McCauley, Marilyn J., Monroe
McCaustland, Earl J., Lime Springs
McClain, Donald H., Waterloo
McClain, Ronald D., Waterloo
McCleary, Clark B., Davenport, 124, 161, 162, 163, 165, 259
McClellan, Keith, Tipton, 190
McClellan, Rosalyn K., Clarence
McClintic, Jack W., Des Moines
McClure, Mary E., Rockwell City, 134, 228
McClure, Patricia A., Tama
McClure, Sally A., Des Moines, 137, 226
McConnell, Dorothy A., Prole
McConnell, Sandra D., Washington
Moore, Ruth H., Cedar Falls
McCracken, Fred B., Des Moines
McCreath, Dorothy A., Hamilton, Illinois, 135, 246, 247
McCreedy, Sharon R., Waterloo
McCreery, Richard D., Gladbrook
McCullough, Shirley A., Oxford
McCurdy, Frieda B., Waterloo
McDaniel, Freddie L., Waterloo
McDaniel, Kathryn L., Waterloo, 218
McDermott, Willeen E., Sioux Falls, South Dakota, 240
McDonald, Elizabeth L., Delmar, 136
McDonald, Ruth L., Jewell
McDonald, Teressa M., De Soto, 244
McDowell, Claude W., Waterloo
McEachran, Norma J., Mason City, 112, 204, 219, 242, 256, 275
McGee, Sharon A., Manchester, 116
McGill, Joyce A., Grand View, 235
McGovern, Bernadette, Independence, 236
McGovern, Colleen H., Grundy Center, 236
McGranahan, Ramona M., Sanborn
McGrane, Linfred C., Waterloo
McGreevey, Mary L., Lawler, 117, 136, 142, 236
McGrew, Jay E., Cedar Falls
McGuffin, Neal L., Cedar Rapids, 167, 244, 258
McIntire, Robert N., Kent, 51, 113, 122, 131, 276
McKee, John H., Waterloo
McKenzie, Raymond E., Creston, 153, 154, 157, 258
McKinley, Donald D., Chariton
McLain, Beverly M., Deep River, 245
McLaughlin, Martha H., Mediapolis
McLennan, Joyce, 116, 215
McLuen, Wilma L., Stuart, 66, 133, 142, 143, 190, 194, 219, 244, 245, 276
McMullen, Jack D., Burt, 276
McNeilus, Marlene G., Marble Rock
McNitt, James W., Cedar Falls
McQuigg, Ruth A., Schaller, 112, 135, 205
McRoberts, Jerry W., Cedar Falls
McSweeney, Kay M., Riceville, 236
McVey, Earl J., Waterloo
McWhorter, Thomas M., Waterloo
Means, Vera M., Callender, 217, 235
Meehan, Kathleen M., Madrid, 244, 245
Meeker, Elizabeth A., Waterloo, 218
Meerdink, Lorna M., Rock Valley, 205
Meier, Joanne C., Garnavillo
Meinders, Thomas R., Cedar Falls, 244
Meinhard, Donna J., Elgin, 138
Melles, Carol J., Orange City
Melles, Janice L., Cedar Falls
Melles, Warren H., Paullina
Melrose, Nancy M., Charles City, 135, 239
Mendon, Gary C., Cedar Falls
Mentzer, James R., Cedar Rapids, 259
Merry, Ardith E., Cedar Falls, 113, 244, 245
Messer, John E., Waterloo, 259
Messerly, Roger R., Buckingham
Mestad, Geneil C., Waterloo
Meyer, Donald T., Peterson, 133, 220, 239, 249, 276
Meyer, Joan E., Oelwein, 139, 245
Meyer Jo Ann R., Parkersburg, 137, 213, 239
Meyer, Lorraine E., Garner
Meyer, Margaret A., Waverly, 230, 261
Meyer, Patricia A., Ackley, 239
Meyer, Sherry K., Cedar Falls
Meyers, Eldon H., Ionia, 242
Meyers, Gordon R., LeRoy, Minnesota
Michael, Albert C., Waterloo
Michael, Richard C., Bassett
Mick, Harold W., Story City
Mickelson, Don P., Duncombe, 219, 221, 222, 223, 244, 248, 258, 276
Middleton, Loretta L., Bettendorf, 39, 52, 111, 112, 141, 142, 143, 145, 194, 196, 216, 238, 252
Midland, Dale L., Eagle Grove

Mikesh, Marvin J., Decorah, 153, 253
Miles, Monte L., Janesville
Miles, Stanley D., Clear Lake, 198, 220, 276
Milius, Kathryn E., Des Moines, 142, 143, 144, 226, 243
Miller, Carl D., Sioux Rapids, 126
Miller, Deidre K., Washington
Miller, Jack L., Burlington
Miller, Jacquelyn N., Wiota, 205, 251
Miller, James A., Waterloo
Miller, Jenese C., Rodman
Miller, John R., Cedar Falls, 134, 135
Miller, Judith I., Grundy Center, 226
Miller, Lucille J., Clarion, 229, 230, 233, 276
Miller, Marilyn A., Redfield
Miller, Melva M., Manchester
Miller, Meta K., Storm Lake
Miller, Regina A., Marne, 219, 229, 250
Miller, Robert E., Ottumwa
Miller, Roger H., Vinton
Mindemann, Marjorie M., Ames, 239
Mitchell, Burton K., Allison
Mitchell, James L., Grundy Center, 173, 276
Mitchell, Josephine S., Reinbeck
Mitchell, Katherine O., Buckingham
Mitchell, Lois R., New Providence, 134
Mitchell, Marlys M., Monona
Mitchell, Mildred K. C., Buckingham
Mitchell, Nancy A., Charles City
Mitchell, Richard J., Grundy Center
Mitts, Jon W., Lake Park, 126
Mitts, Richard A., Lake Park, 276
Mixdorf, Gordon F., Shell Rock, 244
Miyabuchi, Jean R., Puunene, Hawaii, 276
Miyasaki, Lorraine Y., Honolulu, Hawaii
Moehlis, Ronald D., Waterloo
Moehn, Marjorie J., Danville
Moeller, John C., Perry
Moeller, Marilyn I., Palmer, 204, 219
Moeller, Nancy E., Eldridge
Moffitt, Theodore E., New Hartford, 203, 208, 223, 276
Mohlenkamp, Phyllis J., Melvin, 242
Mohni, Judith C., Everly, 146, 217, 239
Mohr, Alyse L., Terril, 245, 255
Mohrer, Mary J., Peterson
Moldt, Sheryl A., Lime Springs, 137, 139, 245
Molloy, Mary E., Independence, 236
Molsberry, Ann E., Plymouth, 236
Monks, William W., Elkader, 206, 276
Monson, Kathryn E., Forest City
Moody, Donald C., Vinton, 109, 110, 113, 122, 131, 259
Moon, Donald K., Charles City
Moon, Elinor, Hilo, Hawaii
Moon, Jerrold B., Davenport
Moon, Robert G., New Providence
Moon, Sharon L., Monona, 137, 139
Mooney, James A., Waverly
Moore, Barbara J., Mason City, 136
Moore, Carol J., Glidden, 135, 205
Moore, Elizabeth E., Waterloo
Moore, Marcia L., Ames, 250
Moore, Margie A., Graettinger, 210, 246,
Moore, Sally L., Glidden, 135, 205, 245 276
Moore, Norman L., Dallas, 276
Moorehead, Gerald W., Cedar Falls
Moravetz, Annette E., Ogden, 136, 242
Mordan, Charles R., Pocahontas
Morey, Donna C., Monticello, 226
Morfitt, Glenda K., Sanborn, 135, 256
Morford, Mary J., Davenport, 246, 247
Morgan, Marvin C., Denver
Morgan, Mary A., Hawarden, 236
Morikawa, Esther T., Waimea Kauai, Hawaii, 276
Morkal, Janet V., Cedar Falls
Morlan, Linda A., Plano
Morris, Kathleen A., Marshalltown, 113, 213, 277
Morris, Maxine J., Elma
Morris, Robert C., Cedar Falls
Morrison, Charlotte V., Indianola
Mortimer, Don L., Cedar Falls, 167, 170, 171
Moser, Roger C., Greene
Moss, Frances B., Cedar Falls
Mowrer, Gladys S., Boone
Muehlethaler, Beverly, Elgin, 136, 235
Muench, Marva J., Ogden
Muhlenbruck, Gary L., Latimer
Muilenburg, Everlye M., Orange City, 277
Mukai, Allison Y., Maui, Hawaii, 112, 133, 142, 143, 194, 196, 199, 240
Mulder, Molly J., Alton
Mullen, Mary M., Des Moines, 230, 233, 277
Muller, Gloria B., Aplington
Mullins, Darl V., Chariton
Munday, Leo A., Leon, 197, 203, 205, 221, 223, 232, 277
Mundt, Margaret F., Ida Grove, 120, 226, 256
Murota, Catherine C., Hilo, Hawaii
Murphy, Carol A., Newell
Murphy, Thomas E., Davenport, 167
Murray, Charmaine E., Waterloo, 277
Murray, Margaret A., Buffalo Center
Muse, David C., Cedar Falls
Mutum, Janis J., Walnut
Myer, Bonnie J., Reinbeck
Myers, Joe R., Waterloo
Myers, Joseph M., Cedar Falls, 110, 128, 259
Myers, Margaret A., Galesburg, Illinois, 214, 248, 260, 277
Myhre, Sandra D., Cedar Rapids, 251, 277
Myler, Marion C., Madrid, Nebraska

## N

Nadler, George W., Waterloo
Nagel, Barbara K., Cedar Rapids, 233, 246, 247, 257
Nairn, Mary A., Maquoketa, 231
Narigon, Elinor G., Nodaway
Naser, James E., Britt
Nauss, Lee A., Estherville
Navin, Joseph G., Melrose
Naylor, Roger A., Cedar Falls, 138
Neal, Wayne L., Cedar Falls
Nealey, Charles R., West Burlington, 277
Neessen, Jim R., Waterloo, 153
Neff, Carolyn M., Williams, 217
Neff, James H., Cedar Falls
Nellist, Glenn F., Rowley
Nelson, Harold G., Independence
Nelson, John L., Marshalltown, 277
Nelson, Marilyn M., Panora, 242
Nelson, Marybeth A., Cedar Falls, 138, 139, 245
Nelson, Shirley J., Fort Dodge, 135, 228, 242
Nesmith, Lois J., Shenandoah
Nesvik, James L., West Union
Nettleton, Mary A., Greene, 236
Neumann, Carl H., Hampton
Neve, Elsie A., Vinton
Nevenhoven, Merle J., Aplington
Nevenhoven, Norman J., Davenport, 239, 259
Newgard, Marlene J., Manly
Newman, Glee I., Fonda
Newton, John G., Des Moines, 212, 227
Ney, John F., Waterloo
Nichols, Charlotte A., Marshalltown
Nichols, Kenneth M., Cedar Falls, 161, 163, 164, 191
Nichols, Liane C., Cedar Falls, 21, 71, 209, 216, 277
Nichols, Merlin E., Cedar Falls
Nichols, Rawmond C., Cedar Falls, 161
Nicholson, Darlene D., Manly
Nicklaus, Delbert A., Parkersburg, 161, 162, 163, 164, 165, 191, 259
Niedert, Richard H., Cedar Falls
Niehaus, Jean F., Mount Vernon
Nielsen, Jack G., Cedar Falls, 277
Nielsen, John L., Cedar Falls, 45, 138, 139, 277
Nielsen, Joyce M., Preston, 219
Nielsen, Shirley A., Moneta
Nielsen, William P., La Porte City, 183, 191
Niibu, Carolyn S., Lanai City, Hawaii, 120, 121
Nilles, Clarine E., Gilmore City, 236
Nilphayagh, Vao, Ayuthya, Thailand
Nimmo, Harry A., Monroe, 147
Nishimori, Gerald T., Waimea Kauai, Hawaii
Nissen, Dorothy K., Hamlin, 242
Nissen, George F., Oelwein
Nissen, Raymond L., Oelwein, 161, 163, 164, 191
Noble, Curtis C., Riceville, 134, 135, 137, 139, 202
Nolte, Annmarie T., Atlantic, 205, 226, 231
Nolting, Wendell L., Waterloo
Noneman, Charles H., Holstein
Nord, Karen E., Huxley
Nordly, Judith A., Cedar Falls, 130, 206, 250
Norenberg, Stanley L., Keota, 153, 179, 181, 191
Norman, Jo Anne K., Riceville, 243
Norman, Kenneth J., Eldora
North, George F., Charles City
Northrup, Vera L. B., Cedar Falls, 277
Norton, Evelyn K., Newton
Norvell, Mary N., Cedar Falls, 142, 216, 260
Novak, Collette H., Tama, 236
Novotny, Charles J., Lyons, Illinois, 134, 153, 191, 277
Nutting, Darlys J., Spencer, 239, 250
Nymann, DeWayne S., Cedar Falls, 128, 200, 227

## O

O'Brien, Mary L., Council Bluffs, 235
O'Brien, Anne, Algona, 108, 120, 142, 226, 236
O'Connor, Nancy J., Chicago, Illinois
Odell, Laverne O., Maynard, 242
Oelberg, Marolyn K., Cedar Falls
Ogden, Vern B., Odebolt, 113, 131, 161, 163, 253
Ogle, Marilana, Wadena
Ogren, Frances R., Kiron
O'Hare, Alice A., Ackley, 236
Ohlson, Sandra R., Spirit Lake
Ohm, Jerry C., Bettendorf, 135
Okumoto, Mildred H., Hanapepe, Hawaii, 214
Olds, Marjory W., Waterloo
Oleson, James L., Fort Dodge, 219, 259
Olinger, Betty J., Cedar Falls, 44, 45, 55, 59, 113, 205, 254
Oliver, Laverne L., Waterloo
Olmberg, Vonnie R., Curlew
Olsen, Donald C., Des Moines, 253, 277
Olsen, Josephine P., Waterloo, 278
Olsen, Lois C., Waterloo
Olson, Donald J., Waterloo
Olson, Frances M., Cedar Falls
Olson, Gary W., Spencer
Olson, Joan E., Dike
Olson, Loren M., Radcliffe, 259
Olson, Richard M., Clinton, 259
Olson, Wanda N., McCallsburg, 246, 247
O'Neill, Carole R., Cedar Falls, 229, 251, 257, 278
Onumura, Gertrude I., Honokaa, Hawaii, 142
Opheim, E. Wayne, Bode
O'Rourke, James P., Marshalltown
O'Rourke, Joseph L., Cedar Falls
Ortner, Richard J., Auburn, 113, 124, 131, 227, 236
Orum, Eleanor M., Chester, 217
Orvis, Shirley J., Monona, 245
Osborn, Aileen M., Newton, 135
Osborne, Glenn I., Omaha, Nebraska
Oshiro, Judith S., Makawao, Maui, Hawaii, 239
Osterberger, Kathryn R., Malcom
Oswood, Lyle D., Hansell, 244
O'Toole, Marie H., Letts, 236
Otto, Janice M., Aurelia
Overeen, Janet R., Postville, 246, 247
Overton, Stanley R., Gladbrook
Owara, James M., Honolulu, Hawaii
Owen, Janet L., Keokuk, 142
Owens, Margy E., Columbus Junction, 134, 246
Owens, William W., Des Moines
Oyakawa, Almira A., Kaumakani, Hawaii, 214

## P

Pabre, Keith H., Newton, 161, 163
Palmer, Jeanne J., Mason City, 254
Palmer, Wava I., Mt. Vernon, 245
Parhorst, Marcella P., Meriden
Pappadack's, Konstant', Storm Lake, 223
Pardee, Joyce L., Hamlin, 236
Parker, Arlene J., Liscomb, 134, 228
Parker, Helen V., Charles City
Parker, Judith A., Anita
Parker, Loren G., Winterset
Parker, Roberta A., Liscomb
Parkes, Edward R., Waterloo
Parkinson, Janice M., Schaller, 112, 251
Parkinson, Patricia D., Massena, 236
Parks, Barbara J., Allison, 135
Parks, Beatrice M., Ottumwa, 261
Parman, Sondra S., Cedar Falls
Parry, Lester E., Lime Springs, 206
Parsons, Barbara L., Keota, 134, 205, 244
Partridge, Richard M., Marshalltown, 278
Pastoriza, Rafael D., Cebu, Philippines
Pattee, Janet R., Cedar Rapids, 49, 139, 195, 223, 234
Patten, Dean L., Oskaloosa
Patterson, Hugh W., Waterloo
Patterson, Margaret A., Ames
Pattison, Isabel B., New Hartford
Patton, Edna Y., Marble Rock, 136
Patton, Jacqueline D., Hampton
Paul, Darlene K., Odebolt, 137, 139
Paulsen, Duane R., Galva, 113, 124, 222, 225, 243, 278
Paulsen, Larry J., Scotch Grove, 278
Paulson, Jerry W., Cedar Falls
Paulson, Judith J., Clermont, 205, 217, 242
Paulson, Vance K., Forest City
Paulus, Susan A., Iowa City, 137, 138, 139, 205, 245
Paup, Mary G., Cedar Falls, 201
Paxson, Roberta B., Richland, 138, 228, 245
Peacock, Dennis W., Des Moines
Peacock, Nancy J., Shellsburg, 205, 217, 235
Pearson, Ellen M., Williamson, 230, 257
Pearson, Phyllis J., Albert City
Pearson, Thomas E., Hudson
Peck, Jeannine A., Waterloo, 136, 246, 247
Pedelty, Harriet L., Nora Springs, 112, 204, 219, 278
Pedersen, Charles J., Moorhead, 278
Peirce, Patricia P., Des Moines, 60
Pellett, Eloise A., Atlantic, 205, 244
Pember, Mavis S., Rock Valley
Pemble, Paul A., Scranton
Pennock, Carolyn E., Davenport, 246, 247
Perry, Neal W., Cedar Falls
Pershal, Eunice J., Baxter, 146
Peter, Marian M., Lime Springs, 113, 195, 226, 256
Peters, Arlan E., Plainfield, 244
Peters, Bonita J., Persia
Peters, Eldon N., Parkersburg
Peters, Georgena E., New Hampton, 136, 242
Peters, Robert J., Ames, 212, 221, 237, 239
Petersen, Aileen P., Wilton Junction, 134, 228, 278
Petersen, Betty J., Chariton, 116
Petersen, Dale F., Cedar Falls
Petersen, Dale O., Cedar Falls, 241
Petersen, Dorthy E., Goldfield, 201, 213, 235, 278
Petersen, Elna M., Ogden
Petersen, James L., Janesville
Petersen, John N., Ruthven, 135, 244
Petersen, Joyce W., Dike
Petersen, Marylin K., West Liberty
Petersen, Phyllis I., New Liberty, 242
Peterson, Linda J., Blakesburg, 136
Peterson, Nancy M., McGregor, 261
Peterson, Richard L., Dunlap
Peterson, Robert D., Cedar Falls
Pfeiff, Theodore H., Burlington, 244
Phelps, Jack L., Vinton
Phillips, Dixie L., Hubbard, 142
Phillips, Richard A., Cedar Falls
Phillips, Robert L., Oskaloosa
Picht, Merle D., Cedar Falls, 209
Pickett, Pete R., Ruthven, 34, 108, 114, 133, 141, 203, 208, 244, 259, 278
Pierce, Alice P., Cedar Falls, 218, 250
Pierce, Sherris R., Sheldon
Pierson, David W., Cedar Falls, 240
Pinch, Charles R., Waverly, 167, 170
Pink, John S., New Hampton, 137, 139, 242
Piper, Jan, Ames, 250
Pippitt, Marian G., Little Sioux, 113, 214, 237, 278
Pitts, Marlys E., Alta, 136, 236
Plambeck, Frank T., Davenport, 138, 142, 147, 148, 202, 253, 285
Plant, Roy L., Waterloo
Platner, Sandra K., Anamosa, 239
Platte, Janet M., Waverly, 108, 111, 120, 205, 243
Pleggenkuhle, Ida M., Hawkeye, 242
Plonsky, John F., Mason City, 126, 278
Ploog, Mary A., Cedar Falls, 234
Plummer, Adelle L., Davenport
Plummer, Joan A., Le Mars, 135, 228
Poage, Patricia L., Cedar Falls
Polansky, Richard A., Cedar Rapids, 234, 243, 249
Polka, Dwayne G., Tama
Pollock, Virginia B., Springville, 120, 146, 147, 194, 205, 216, 235
Pomrenke, Eva J., Ocheyedan
Poock, Larry D., Tripoli, 167, 253
Pope, Helen L., Lewis, 215, 244
Poppinga, Erlene M., Humboldt, 242
Port, Marilyn J., Waterloo
Porter, Joyce E., Marion, 246, 247
Porter, Paul J., Waterloo
Porter, Sara K., Clarion, 226, 236
Post, Shirley M., Marion, 120, 205, 246, 247, 251
Pothost, Ardith L., Waverly
Powell, Beverly A., Harcourt, 224, 236
Powell, Richard H., Muscatine
Powers, Marjorie A., Duncombe, 135, 225, 236
Prehm, Norma M., Mount Pleasant, 120, 219, 222, 245
Preston, Sandra J., Laurel, 116, 136
Pretz, Carol A., Columbus Junction, 136, 215, 235, 241
Pribble, Robert B., Coralville
Price, Gayle L., Humboldt, 134, 260
Prichard, Paul N., Fontanelle, 114, 244
Priest, Barbara J., Cedar Falls, 34, 66, 207, 260
Pritchett, Shirley M., West Bend, 226
Proctor, Janice L., Menomonie, Wisconsin

Proctor, Willis A., Shelby, North Carolina
Proffit, Anita K., Des Moines
Prohaska, Lucia R., Earlham, 244
Protsman, James R., Shell Rock, 278
Psaros, Evelyn M., Waterloo, 209, 216, 278
Puhrmann, Lois M., Paullina, 112, 117, 225, 243, 248, 255,
Purdy, Eunice B., Waterloo
Purcell, Sandra J., Montevideo, Minnesota, 134, 228, 256

## Q

Quackenbush, Velma A., Vinton
Quam, Ruth A., Armstrong, 219, 279
Quibell, William R., Waterloo
Quirk, William J., Lawler

## R

Raasch, Larry D., Wiota
Rabe, Arnold F., Denison, 137, 138, 139
Rader, Alice M., Grundy Center
Radl, Mary K., Bismarck, North Dakota
Raffensperger, O. Edward, Des Moines, 239
Rainbow, Edward L., Waterloo, 127, 137, 138, 139
Rainbow, Marilyn D., Rochester, Minnesota
Raines, Jerry L., Ottumwa, 137, 139
Ralston, Donald C., Waterloo
Ramige, Donna M., Shell Rock
Ramler, Belva R., Fort Dodge, 226, 230, 251, 257, 279
Ramler, Beverlee J., Fort Dodge, 195, 233, 251, 257, 279
Rammelsberg, Floy J., Vinton, 230
Ramos, Pacifico A., Philippine Islands
Ramus, Don E., Des Moines, 115
Randall, Mary E., Marengo
Randolph, David W., Cedar Rapids, 279
Ranfeld, Mabel I., Victor, 116, 136, 245
Ransom, Richard L., Oceanside, California, 179
Rapp, Spurgeon J., Cedar Falls
Rash, Melvin D., Nashua
Rasmussen, Daryl L., Cedar Falls
Rasmusson, Patricia M., Cedar Falls
Rath, David R., Sioux City, 134, 135, 243
Rath, Ronald E., Cedar Falls, 167, 244
Raub, Dorothy L., Dysart
Ray, Marlyn J., Cedar Falls, 229, 230, 250
Reasby, Harold V., Waterloo
Recknor, Richard L., Creston
Rector, Nancy A., Odebolt, 134, 246, 247, 261
Redenbaugh, Joyce A., Storm Lake, 235
Reece, Mary L., Arlington
Reed, Doris J., Corydon, 61
Reed, Francis L., Waterloo
Reed, Norma J., Ankeny, 279
Reed, Richard J., Ankeny
Reeve, Jane K., Marshalltown
Reeve, Mary L., Creston, 224, 246, 279
Reeve, Norris E., Humeston
Reeves, Pearl A., Graettinger
Reid, Olive M., Spirit Lake
Reilly, Ronald D., Van Horne, 124, 232, 236, 248, 249
Reimers, Roberta J., Davenport
Rekers, Donald M., Cedar Falls, 128, 161, 163, 253
Remde, Karen B., Council Bluffs, 245
Remington, Walda M., La Porte City
Remling, Allen L., Dundee, 142
Renander, Shirley M., Shenandoah, 108, 111, 118, 133, 142, 210, 218, 242, 257, 279
Renner, Faye C., Hiawatha, 142, 219, 245
Ressler, Betty F., Waverly
Reyhons, Gerald D., Solon, 141, 259
Reyhons, Richard D., Solon
Reynolds, Jerry D., Odebolt, 110, 153, 191, 232, 253, 279
Reynolds, Sandra L., Lisbon
Reynolds, Sherrill A., Waterloo, 130, 146
Reysack, Charlotte A., Geneva, 217
Rhones, Beverly J., Davenport, 136, 246, 247
Rhoades, Helen I., Indianola, 217
Rhodes, Betty J., Guthrie Center, 135
Rhodes, Donna R., Corning, 246, 247
Rice, Ezra W., Waterloo
Rich, Darlagene, Chelsea
Richards, Franklin R., Nashua
Richardson, Darrel L., West Des Moines, 173, 174, 191, 253
Richardson, Mabel B., Cedar Falls
Richardson, Wayne F., Kelley
Richsmann, Barbara A., Osage, 136
Rickers, Louise A., Breda, 218
Rider, Gail L., Sioux City, 245
Riebhoff, Lois J., West Bend, 235
Riehl, Jim E., Paton, 124, 236
Riehle, Wayne E., Lawler
Riekena, Bennie, Forest City, 153
Rife, Jean M., Des Moines, 204, 219, 235, 241, 279
Riggle, Richard R., La Porte City, 113, 212, 246
Riggs, David E., Cedar Falls
Riker, Charles C., Cedar Falls, 167, 253
Riley, Richard C., Des Moines
Ringgenberg, Marilyn E., Ames
Rissler, Jacqueline J., Corydon, 135
Ritter, Lu Ann, Waterloo
Rivers, Irene M., Sioux City, 236
Roberts, Bonnie M., Waterloo
Roberts, Leonard E., Cedar Falls, 279
Roberts, Lyle E., Dexter, 259
Roberts, Ronald L., Cresco
Robertson, James L., La Porte City, 244, 249
Robinson, Donna J., Hopkinton, 149, 230
Robinson, Donna J., Keosauqua, 137, 139
Robinson, Frank B., Des Moines, 191
Robinson, Gerald K., Cedar Falls
Robinson, Harold G., Webster City
Robinson, Jacqueline R., Reinbeck, 217
Robinson, Melba E., Cedar Falls
Robinson, Sharon R., Cedar Falls, 209, 216
Roche, John F., Chicago, Illinois, 167, 170
Rock, Susan, Cedar Rapids, 116
Roegner, Lorraine J., Ackley, 239
Roehlk, Corrine K., Davenport
Rogers, Arnold L., Spencer
Rogers, Elsie M., Cedar Falls
Rogers, Janet J., Cedar Falls, 260, 279
Rogers, Jay E., Cedar Falls
Rohrer, Kae L., Rhodes
Rohrssen, Merlin G., Waterloo
Rohwedder, Donald C., Greene
Rohwedder, Lorraine A., Miles, 139, 217, 242
Rohweder, Janet R., Gladbrook, 239
Rolfe, Shirley A., Cedar Rapids
Rolinger, Jack L., Waterloo, 108, 129, 132, 279
Rolinger, Joan G., Waterloo, 120
Rolland, Joan M., Bode
Rollinson, Curtis A., Vinton
Rolston, H. Elaine, Adel, 52, 112, 257
Romeo, Dante S., Des Moines
Roosa, Dean M., Lehigh, 149
Roose, Margaret A., Sac City, 246, 247
Rose, Jean A., Manchester
Rose, Mary E., Springville, 246, 247
Rosenau, Maria, Estherville
Rosenberger, David C., Lucas, 167
Rosene, Vernon C., Chicago, Illinois, 35, 132, 144, 153, 156, 157, 191, 258, 279
Rosewall, Karrol R., Ruthven, 136
Rosien, James C., Fort Dodge, 153, 158, 159, 179, 182, 191, 253, 279
Roskamp, Gresham M., Stout
Roskens, Carolyn C., Spencer, 135
Roslien, Janet M., Manly, 242
Ross, William G., Cedar Falls, 253
Roth, Ronald R., Waterloo
Roush, Robert G., Clinton, 199, 279
Rowe, Kenneth L., Coggon, 244, 249, 280
Rowedder, Carol A., Manning, 121, 136, 243
Rowley, George J., Guthrie Center
Rowray, Richard D., Cedar Falls
Ruebel, Marion A., Grundy Center, 153
Ruehle, Eugene C., Ruthven, 242, 259
Ruen, Elaine R., Postville, 120
Ruen, Helen A., Waukon
Rugg, Beulah R., Cedar Falls
Ruhl, Lois L., Webster City, 136, 236
RuLon, Gerald A., Jesup, 212
Rulon, Philip R., Waterloo
Rump, Dolores, M., Fort Madison
Rundle, Joyce A., Oran
Runge, Jan M., Evansdale
Runyan, Carolyn M., Indianola
Runyan, Eva L., Woodbine, 227, 232, 237
Russell, Burton L., Cedar Falls
Russell, Janice B., Cedar Falls, 235, 280
Russell, John G., Fort Dodge, 137, 138, 139, 280
Russell, Mary J., Jefferson, 137, 237
Russell, Rosemary H., Corning, 218
Rust, Patricia N., Davenport, 118, 224
Rustemier, William F., Bancroft
Ryan, Madonna M., Manly, 236
Ryan, Patricia A., Manly, 236
Ryan, Rose M., Manly, 236
Rydberg, E. Ann, Shenandoah, 67, 142, 238
Ryken, Jean M., Ackley, 135, 236

## S

Saathoff, Jo Ann H., Shell Rock
Saathoff, Loraine A., Gilmore, 242
Sabus, Laurence T., Carroll
Sachse, Helen B., Waterloo
Sackett, Larry H., Janesville
Sadler, Marilyn A., Renwick, 137, 139, 217, 236

Sa[illegible]r, William D., Lisbon
Sa[illegible]mons, Ronald W., K[illegible] 113, 124, 131, 179, 180, 188, 191, 253
Salver, Kenneth N., Waterloo, 167, 168, 169, 170, 171
Sande[illegible], Ronald D., Thompson, 148, 173
Sander, Joanne L., Lowden, 218, 243
Sanders, Robert D., Davenport
Sanders, Sharon, L., Waterloo, 113, 130, 138, 146, 149, 196, 254
Sandvik, Leonard E., Lime Springs
Sandvik, Lois G., Lime Springs, 242
Sanford, Gordon L., Oelwein
Santee, Luella B., Cedar Falls
Santee, Marianna, Cedar Falls
Sarchet, David P., Burt, 259
Sasa[illegible], Ray K., Honolulu, Hawaii, 244, 280
Sauer, Edward G., Waterloo
Sauer, Robert L., Waterloo
Savereide, Patricia J., Harlan
Savery, Marilyn R., Denison, 135, 137, 139, 245
Schaacker, Marilyn A., Havelock, 143, 144, 146, 147, 205, 216, 243
Schaefer, Kay N., Sheffield, 241
Schaal, Jerome D., Ogden, 236
Schaper, Sharron J., Britt
Schat, Phyllis L., Maurice, 230
Schaudt, Gerald D., Slater
Schauer, Shirley A., Waterloo
Schecht, Wayne E., Fayette
Schieder, Marian E., Cedar Falls
Schilling, Joseph J., Waterloo
Schimberg, Theora M., Sioux Center, 218
Schlaman, Frieda M., Hampton, 135, 234, 235
Schlesselman, Roma L., Oelwein, 135
Schmidt, Arlene E., Everly
Schmidt, Joan E., Schleswig, 136, 239
Schmidt, La Vonne, Dike
Schmidt, Louis G., Reinbeck
Schmiedel, Gilbert O., Charles City
Schmitt, Norma K., Nichols
Schmitz, Philip C., Independence
Schmoranz, H. Alfred, Marshalltown, 220, 260
Schnack, Karolyn A., Tipton, 239
Schneckloth, James D., Denison, 249
Schneider, A. James, Willmar, Minnesota, 113, 131, 236, 259
Schneider, Charles E., Adams, Minnesota
Schnepp, Mary L., Waterloo
Schoenthaler, Carol J., Maquoketa
Schoentrup, Dorothy W., Cedar Falls
Schomburg, Wayne C., Latimer
Schooley, Sarah A., Deep River, 218
Schoonmaker, Mary L., Waterloo, 244, 245
Schrag, Philip J., Waterloo
Schramm, Merle D., Cedar Falls, 280
Schreofer, Ray C., Fort Madison, 259
Schroeder, Bernard W., Ruthven, 144
Schroeder, Bruce E., Waterloo
Schroeder, D. Duane, Sioux City, 29, 108, 110, 132, 280
Schroeder, Melvin P., Dows, 134, 135, 219, 242
Schukrecht, Vivian B., Reinbeck
Schuler, Carol M., Mallard, 236
Schuller, Donna K., Mallard
Schultz, Donna M., Postville, 113, 134, 196, 230, 246, 247, 248, 257
Schultz, Delene E., Postville, 217, 242
Schultz, Mildred S., Charles City, 280
Schultz, Opal O., Cedar Falls
Schumacher, Donna M., Clarion, 113
Schute, Elaine A., Guttenberg
Schutte, Arlene V., Castalia
Schutte, Carol A., Postville
Schutte, Carol L., Sumner, 134
Schwab, G. Joy, Dumont, 52, 133, 199, 204, 219, 280
Schwartz, Betty J., Swea City, 136
Scobell, Scott E., Emmetsburg, 153, 258
Scoggin, Gary L., Waterloo
Scott, Clifford H., Independence, 244
Scott, Darrell L., Eldora, 138, 139, 202
Scott, Douglas J., Des Moines, 142, 242
Scott, George B., Villisca
Scott, Gloria J., Estherville, 245
Scott, John A., Cedar Rapids
Scott, Marilyn K., Cedar Falls
Seagren, Richard A., Clinton, 201, 280
Searcy, Sara E., Independence
Searle, Lorayne B., Cedar Falls
Seaver, Charles R., Cedar Falls, 137, 139
Seaver, Marilyn I., Cedar Falls, 201
See, Marlo G., Waterloo
Seedorff, Maureen A., Lamont
Seehusen, Gene A., Monticello
Seemann, Norman W., Waterloo
Sehapayak, Somboon, Bangkok, Thailand, 285
Seifert, Carl D., Waterloo
Seifried, Jerome F., Manson, 236
Seitsinger, Dixie A., Kinross
Sell, Mary J., Sumner, 243
Senft, Robert D., Vinton
Sernett, Joan M., Algona, 280
Severe, Doris J., Nora Springs, 195, 280
Severseike, Iolene T., Hubbard, 242
Sexton, Carolyn L., Waterloo, 245
Shadle, Marjorie J., Waterloo, 280
Shaffer, Sharon A., Tipton
Shannon, Collette J., Cedar Falls
Sharp, Robert E., Clarion, 124, 191, 258
Shaver, Sally K., Albia, 251
Shaw, Helen I., Independence
Shaw, Marjorie E., Cedar Falls
Shea, Sarah J., Decorah, 236
Sheckler, Marjean K., Nora Springs, 219
Sheeder, Leslie J., Guthrie Center, 217
Sheeley, Jo A., Evansdale
Shelledy, Dorothy J., Spirit Lake, 116
Shellenberger, Joyce A., Waterloo, 23, 260
Shelton, Ronald E., Fort Dodge
Shepard, Earl R., Dunkerton
Sherer, Richard N., Burlington, 195
Sherman, James F., Indianola, 280
Shields, Patrick O., Cedar Falls
Shiels, Richard J., Cedar Falls, 280
Shimek, Mary A., Waterloo
Shindoll, Marian R., Waukon, 239
Shinn, Jerry F., Winterset
Shinn, Marjorie E., Albert City
Shipley, Delores P., Griswold, 217
Shipley, Joanne L., Waterloo
Shipley, William R., Ute
Shirk, Roger K., Ruthven
Shold, Mary A., Elkader, 236
Shook, Evelyn I., Delta, 134, 207, 228, 281
Shoot, Janice M., Manchester, 224, 225, 281
Shope, Roxanna, Davenport, 120, 230, 233, 242, 261
Short, Ronald F., Waterloo
Shourek, Earlene F., Fort Dodge, 120, 250
Shows, Dauye M., Kansas City, Missouri
Shuler, John J., Keokuk
Shultz, Peggy L., Greene
Shumaker, Carol A., Arnolds Park, 67, 190
Sickles, Dwight A., Waterloo
Sickles, John H., Janesville
Sidmore, Earl J., Aurora, Illinois
Siemens, Darlys J., Dysart
Sievers, Elwin K., Storm Lake
Sillman, Darlene R., Britt
Sills, Sharon A., Nevada
Silvey, Irene A., Cedar Falls
Simmons, Alberta M., North English
Simms, Sue J., Clemons, 217, 231
Simon, Dorothy M., Iowa City, 112, 117, 224, 236, 257
Simpson, Duane D., Cedar Falls
Simpson, Marlys A., Waterloo
Simpson, Ruby E., Waterloo
Singer, Zana S., Webster City
Singkarlsiri, Att, Chachoengsao, Thailand
Sinn, Harold D., Boone, 198, 220, 281
Sinn, Marie J., Burlington, 134
Sisson, James A., Waterloo
Sisson, Mary H., Waterloo
Sisson, Paul E., Waterloo
Sjoblom, John V., Audubon, 253, 281
Skaar, Alice B., Primghar
Skinner, Elizabeth J., Cedar Falls, 134, 138, 216, 228
Skinner, Robert W., Cedar Falls
Skog, Clarence R., Cedar Falls
Slauson, Maris J., Colo
Slawson, Sharon D., Perry, 239
Slebiska, Darlene J., Grinnell
Slifka, Yvonne M., Cresco, 236
Sloan, Marvin D., Monroe, 153
Sloan, Raymond L., Jefferson, 149
Slocum, Roberta R., Lewis
Slottag, Ernest A., Wellsburg
Smidt, Joyce E., Gaza
Smiley, L. Travis, Barrington, Illinois, 149
Smith, Beverly J., Onawa
Smith, Carol D., Albia
Smith, Carol J., Villisca, 146, 246, 247
Smith, Dennis J., Nichols, 137, 138, 139
Smith, Donald E., Waterloo
Smith, Elva M., Nashua
Smith, Gerald D., Coon Rapids
Smith, Jack H., Waterloo, 167
Smith, James E., Cedar Rapids
Smith, Jerald N., Grundy Center
Smith, Judith A., Newton, 281
Smith, Marlene, Belmond, 136
Smith, Marvin E., Milo
Smith, Mary A., Central City
Smith, Morris, Earlham, 167
Smith, Norman H., Renwick, 249
Smith, Paul E., Superior, 66, 114, 142, 143, 145, 194, 259, 281, 320
Smith, Roger A., Vinton, 153

Smith, Slayton S., Alton
Smith, Stanley G., Cedar Falls
Smith, Will C., Wapello
Smoker, William T., Waterloo
Smoot, Latrelle R., Denmark
Snavely, Robert E., Pocahontas
Snelgrove, Gerald L., Waterloo
Snell, Robert F., Albia, 137
Snelling, Betty J., Tripoli
Snider, Patricia M., Washington
Snoble, Joseph J., Hazelton
Snook, Loring F., Cedar Falls
Snowden, Leonard E., Waterloo, 195, 200
Snyder, Glen D., Elgin
Snyder, Philip L., Fort Doge, 45, 138, 203
Snyder, Phyllis A., Onslow
Sokoloff, Philip D., Haifa, Israel
Solbeck, Mary E., Humboldt, 139
Solberg, Patricia L., Denison, 243
Soldwisch, Carol L., Denver
Sollien, Arden D., Spring Grove, Minnesota, 66, 113, 122, 131, 134, 135, 143, 144, 146, 242, 258
Sorensen, Jeanette I., Algona, 224
Sorenson, Marvella A., Crystal Lake
Sorg, Judith A., Sumner
Sovereign, Constance L., Cresco
Sovich, Frank S., Des Moines 153, 157, 158, 159
Spafford, Beth M., Waterloo
Sparsman, Dorothy L., Donnellson
Speaker, Vierlyn J., 239
Spears, Ronald D., Waterloo
Speas, Margaret A., New Providence, 142
Spiegel, Phyllis J., Denison, 137, 139
Spragg, Thomas R., Waterloo
Sprole, William T., Dike, 135
Sproule, Frank P., Griswold
Squires, Mary H., Cedar Falls, 93, 111, 204, 211, 248, 257, 281
Squires, Nancy A., Greene
Squires, Robert L., Cedar Falls, 249, 281
Stachour, Judith A., Sibley
Stalzer, Jeanette R., Haverhill, 236
Stanard, James A., Cedar Falls
Stanfel, Darlene J., Maxwell
Stange, Sandra S., Davenport
Stansbury, Robert D., Waterloo, 281
Stark, Peggy E., Dayton
Stark, Russell G., Waterloo
Starr, Richard J., Dubuque, 49, 110, 114, 133, 203, 208, 223, 234, 259, 281
Stearns, Beverly K., Inwood, 146, 149, 242
Stebbins, Shirley J., Red Oak, 47, 134, 207, 228, 281
Steege, Alice D., Waverly, 136, 239
Steege, Paul L., Waterloo
Steffen, Henrietta J., Griswold
Steffen, James C., Dyersville, 206, 259
Steffen, LeRoy A., Waterloo
Steiber, Hazel E., Lansing
Steinbeck, Daryl G., Waterloo
Sterns, Robert L., Fort Dodge, 281
Stevens, Douglas R., Cedar Falls, 232, 281
Stevens, Mary K., Lovilia, 120
Stevenson, Shirley M., Shell Rock
Stevenson, Willa J., Traer
Steward, Arlene J., Ames, 135, 217
Stewart, Beverly A., Clarion, 135, 206, 256
Stewart, Duane, Cedar Falls
Stewart, James M., Waterloo
Stewart, Larry R., Floyd
Stewart, Nadine R., Cedar Rapids, 226, 230, 281
Stewart, Wilfred G., Waterloo
Stifel, Kenneth W., Grimes
Stiles, Carlyle E., Charles City
Stock, Cyrilla A., Storm Lake, 232, 236
Stock, William E., Waukon
Stoermer, Judith A., Spencer, 205, 256
Stokka, Selma S., Cylinder, 137
Stolt, Janet A., Waterloo
Stone, Dorothy L., Central City
Stonebraker, Donald L., Waterloo
Stonebraker, Wanelle C., Waterloo
Storie, Charles R., Chicago, Illinois
Stotts, Frankie G., Marshalltown
Stout, Audrey I., Washington, 137
Strabala, William G., Lohrville
Strain, Patricia A., Sioux City, 205, 246, 247, 252
Strang, Elmer J., Riverside, California
Strayer, Sheridan K., Algona, 149, 246, 249
Streitberger, Eric, 113, 258
Strever, Norma J., Marshalltown, 239
Strifert, Benjamin E., Cedar Falls
Strike, Burton C., Nashua
Strike, Marvin H., Nashua
Stringer, Dudley D., Lake Mills, 114, 259
Stripling, Dennis J., Lu Verne
Stroh, Sally A., Council Bluffs, 120, 135, 242, 261
Strohm, Sylvia J., Waterloo
Stroud, DeWayne E., Martensdale
Strub, Richard F., Merrill, 161, 163, 164, 173, 175, 191, 259
Struck, Jerome F., Waterloo
Struck, Marlys A., Waterloo
Strunck, Shirley A., Davenport, 224
Strunk, Gail M., Sioux City, 245
Struve, Patrick W., Cedar Rapids, 253, 282
Stubbe, Jean F., Lake Mills, 219
Stuchel, Ruth A., Albia
Studley, Marcia M., East Orange, New Jersey, 228, 240
Stueber, Kenneth W., Elma
Stuempel, Rosemary M., Dubuque, 136
Stum, Brandt L., Cedar Falls
Sturch, Ronald E., Waterloo, 153, 161, 259
Sulentic, Milo N., Waterloo, 129
Sullivan, Elizabeth M., Jesup
Sullivan, Richard P., Albia, 137, 139, 149, 202
Surrell, Donald F., Waterloo
Suthers, Mary L., Maquoketa, 226, 230, 233
Sutton, Albert F., Cedar Falls
Sutton, Bernadine A., Grinnell, 112, 135, 239
Sutton, Stephen L., Derby
Swain, Kay A., Soldier, 133, 134, 282
Swan, Betty G., Keokuk
Swanson, Carolee, Ottumwa, 224, 245
Swanson, George L., Waterloo
Swanson, Harlan W., Waterloo
Swanson, Janet C., Randal, 224, 244, 245, 252, 282
Swanson, Joy G., Cedar Falls
Swartz, Albert E., Cedar Falls
Swenson, Jon R., Lake Mills, 153, 161, 163, 253
Swick, Nancy J., Council Bluffs
Swisher, Derald J., Cedar Falls, 173, 174, 175, 282
Switzer, Patricia A., Marshalltown
Syhlman, Bill D., Cedar Falls
Sylvester, Howard G., Lynnville
Sylvester, Rosa M., Lynnville, 119, 199, 214, 245, 282
Sylvester, Susanne, Spirit Lake
Syndergaard, Donald W., Alta
Synhorst, Marilyn J., What Cheer, 205

## T

Tack, Roycee D., Wellsburg, 223
Takamiya, June M., Lihue, Hawaii, 120, 218
Takano, Elaine M., Wahiawa Oahu, Hawaii, 228
Talbot, Richard N., Cedar Falls, 138, 139
Talcott, Beth J., Webster City, 120, 226, 250
Talley, Duane E., Mount Carmel, Illinois
Tamura, Sadie S., Kahuku, Hawaii, 214, 252, 282
Tanaka, Yoshiichi, Kona, Hawaii, 195, 203, 208, 282
Tanner, Nancy L., Manchester
Tanairojana, Yong, Dhonburi, Thailand
Tarlett, Ralph R., Waterloo
Tashiro, Florence M., Honolaa, Hawaii, 136, 142
Tatge, Keith E., Blairsburg, 243
Taylor, Helen C., Cedar Falls
Taylor, Judith N., Dubuque, 206, 224, 282
Taylor, Mark S., Canton, Minnesota
Taylor, Robert L., Cedar Falls, 153, 179, 191, 195, 253
Taylor, Vivian M., Cedar Falls
Techau, Jack, Cedar Falls
Techau, Kenneth W., Waterloo
Teeter, James W., La Porte City
Teeter, Truman D., La Porte City
Tegeler, Robert V., Waterloo, 206
Tegtmeyer, Jane E., Britt
Teig, Barbara J., Ames, 37, 250
Teig, Caroline J., Radcliffe
Teisinger, Russell E., Waterloo
Tennant, Constance J., Chariton, 120, 216, 246, 247, 257
Tennant, Elizabeth J., Chariton, 231, 241
Tennell, Ramona L., Fredericksburg, 243
Terry, Barbara A., Waterloo
Terry, Dale C., Cedar Falls
Tetzloff, Loy R., Colwell, 134, 135, 202, 239, 282
Tgiros, Constantine D., Charles City, 191, 240, 258
Thede, Ardella A., Gladbrook, 239
Theesfeld, Raymond W., Webster City, 153, 243
Theis, Carolyn A., Atkins, 136, 243
Thelen, Darlene M., Glidden, 236
Thielen, Josephine, Grundy Center
Thieman, Sandra A., Waterloo
Thomas, Charles W., Waterloo
Thomas, Clayton F., Cedar Falls, 153, 154, 157, 253

Thomas, Gerald W., Waterloo
Thomas, Thomas R., Fort Dodge
Thompson, Arnet E., Eagle Grove, 114, 282
Thompson, Carol E., Algona
Thompson, Diane S., Cedar Falls, 232
Thompson, Duane G., Washington, 212
Thompson, Gail L., Hopkinton, 112, 260
Thompson, Gary E., Waterloo
Thompson, G. James, Council Bluffs, 114, 147
Thompson, Gerald W., Cedar Falls
Thompson, Glenn R., Cedar Falls, 282
Thompson, Hartley O., Lake Mills
Thompson, Jerry S., Conrad, 248, 253
Thompson, Nancy J., Council Bluffs, 224, 244, 248, 252, 282
Thompson, Norma J., Schaller, 243
Thompson, Richard N., Fort Dodge
Thompson, Roger D., Cedar Falls
Thompson, Russell D., Charles City
Thompson, Shirley M., Hayfield, Minnesota
Thompson, Shirley M., Miles, 246
Thomson, Leland A., Tipton, 124, 133, 246, 249, 282
Thordsen, Jerry L., Davenport, 134, 191
Thornton, Rosemarie, Waterloo
Thorson, Janyce B., Nevada
Thran, Don W., Cedar Falls
Truesen, Carol C., Cedar Falls, 213, 222, 224, 282
Tiarks, Bernadean F., McClelland, 239
Tiffany, Lorna M., Colfax, 244
Tilp, Carol E., Marion, 135, 244, 245
Timmons, Roy J., Cedar Falls, 206, 282
Tjaden, Robert J., Waterloo, 129, 201
Tiernagell, Ruth K., Story City
Tiernagel, Susan J., Story City, 136, 217, 242
Toedt, Joanne J., Laurel, 136, 226, 236
Tottress, Donna B., Mapleton, 243
Tollefson, Dwight R., Cedar Falls
Tollefson, Eldon W., Cedar Falls
Tollefson, Leon R., Cedar Falls
Tomlinson, Gwendolyn F., Gladbrook
Tomlinson, Luella M., Guthrie Center, 283
Tomlinson, Sally A., Adel
Tone, Maurice B., La Porte City
Torgerson, Jerald M., Northwood, 110, 113, 131, 259
Torgoe, Florence S., Olaa, Hawaii
Torine, Cheryle L., Armstrong, 121, 136
Torreson, Janice E., Elgin, 111, 210, 257, 283
Torreson, Mary L., Rutland, 120, 242
Torneten, Marilyn J., Council Bluffs, 242
Towne, Peter A., Mason City, 179, 191
Toyama, Hideko, Hawi, Hawaii, 199, 246
Tracey, Carol C., Farley
Tracey, Richard J., Remsen, 219, 236
Travis, Ray M., Jefferson
Trenary, Larry J., Ledyard, 137, 139
Troester, Sharlene A., McGregor, 217
Trotter, Harold D., Cedar Falls
Troutman, Frederick J., Burt
Trueblood, Jeanetta R., Mount Pleasant, 134, 235, 241
Truene, Doris A., Prairie City, 217
Truene, Gary T., Cedar Falls, 245
Tschirki, Robert D., Forest City, 149, 259
Tschudy, Harriett L., Des Moines, 250
Tuhaka, Gene S., Kealakekua, Hawaii
Tutvander, Ella A., Hallock, Minnesota
Tuinstra, Eloise F., Harris
Tullberg, Roland H., Cedar Falls
Turner, Donald M., Curlew
Turner, Leslie R., Plainfield, 244
Turner, Mildred J., Rodman
Turner, Orlando N., Cedar Falls
Turnquist, Marilyn M., Des Moines, 113, 118, 135, 232
Turvold, Della K., Northwood
Tweten, Olga J., Lake Mills
Tyrrell, Donald R., Spencer, 122

## U

Uker, Mary E., Rockford
Ulch, Janyce D., Elberon
Underwood, Miriam J., Davenport, 116
Upham, Grace E., Fredricksburg
Upoh, Ronald V., Toledo
Uschkrat, Carma R., Hubbard, 136
Utley, George H., Cedar Falls
Uuskallio, Pauline I., West Branch, 116, 136, 241

## V

Vacek, Joyce J., Oxford Junction
Valentine, Christine I., Cedar Falls, 226, 246, 247
Valley, Charles A., Woden
Valline, Daniel B., Nevada
Van Auken, Aneta M., North English, 136
Van Benschoten, Alfred, Plainfield
Vance, Betty A., Moravia, 26, 37, 38, 93, 111, 119, 133, 190, 204, 211, 219, 283
Vance, Kenneth A., Clarksville
Van De Pol, Margaret W., Waterloo
Van De Woestine, Robert, Madrid, 283
Van Doren, Patricia A., Webster City, 226, 245
Van Epps, John V., Clinton, 34, 133, 185, 283
Vander Berg, Mary Jane, Dubuque, 283
Vander Waal, Jacqueline, Algona, 111, 205, 226
Van Eaton, James O., Waterloo
Van Ee, Nancy L., Indianola
Van Engen, Shirle J., Webster City
Van Hauen, Clark E., Cedar Falls, 208
Van Hauen, Stanley R., Cedar Falls, 203
Vanicek, Ramona M., Traer
Vanness, Norma J., Moorhead
Van Wyk, Bonnie L., Monroe
Venter, Patricia A., Waterloo
Verbeek, Rosemary N., Barnes City
Verbrugge, William E., Humboldt
Veren, Virginia K., Marshalltown
Ver Hoef, Neil, Spencer, 140, 141, 206, 258, 283
Verrips, Sandra L., Boyden
Vest, Emma G., Vinton, 113
Vicente, Josefina A., Manila, Philippine Islands
Vig, Robert M., Cedar Rapids
Visser, Lee E., Albia
Voellinger, Constance, Waterloo
Vogel, Barbara J., Wall Lake, 136
Voggessor, Roy E., Atlantic, 52, 67, 153, 191, 253, 283
Vogt, Carol A., State Center, 219
Voith, Ralph E., Montezuma, 189, 259
Vollenweider, Kay A., Waterloo
Vonk, Carroll E., Lester
Voorhees, James K., Cedar Falls
Vopava, Clair D., Waverly
Vorakanchana, Nitaya, Bangkok, Thailand
Vovos, John J., Clinton, 167, 168, 170
Vriezelaar, Coralee N., Otley, 134, 234, 235, 241
Vriezelaar, Robert L., Waterloo

## W

Wagner, Ella R., Waterloo, 138
Wagner, Lois J., Dumont, 230
Wagoner, Hurbert J., Toledo
Wagoner, Maurine L., New Hartford
Waite, Nancy J., Anamosa, 233
Wakeman, Shirley A., Afton, 217
Waldon, Elizabeth W., Waterloo, 283
Waldron, Sandra J., Cedar Falls, 113, 130, 254
Walentiny, David L., Waterloo
Walker, Carol J., Marcus
Walker, Katherine C., Waterloo
Walker, Russell E., Cedar Falls, 220, 283
Wallace, Barbara K., Cherokee, 247, 257
Wallace, John M., Cedar Falls
Wallace, Marilyn M., Vinton, 246
Wallace, Nancy R., Ames, 142, 149, 237
Walmsley, James D., Cedar Falls
Walsh, Larry J., Nashua
Walston, Lois A., Waterloo
Waltmeyer, Vae J., Marshalltown
Walter, Norma L., Coin, 142, 219, 234, 242, 248, 261, 283
Walther, Frieda E., Plainfield
Waltman, Florence R., Cedar Falls
Walton, Leo H., Independence
Wand, Leah K., Breda, 226
Wandro, Gale F., Colwell
Ward, Laurence R., Des Moines
Ward, Roy D., Monmouth
Warnecke, Sandra L., Dewitt
Warner, Paula K., Ottumwa, 116
Warren, Deanna S., Des Moines, 239
Warren, Ruth E., Ames, 205, 217
Washburn, Donald L., Marion
Waskow, Georgiann K., Cedar Rapids
Wasser, Joseph, Waterloo
Wasson, Nona L., Panora
Watanabe, Ann A., Kauai, Hawaii
Watanabe, Shirley S., Kauai, Hawaii, 142, 143, 144, 224
Watanachinda, Nitaya, Ayuthya, Thailand
Waters, Arland L., Hampton
Watson, Janice R., Bagley
Watson, Joann V., Grinnell
Watson, John A., Fort Madison, 173, 253
Watters, Dean J., Steamboat Rock
Watts, Donna J., Williams
Wayne, John W., Waterloo
Wearda, Jean C., Sheffield, 245
Weaver, Dean B., Dana, 142, 143, 145, 146, 147
Webb, Leon C., Beaman, 134
Webbeking, Sylvia J., Waterloo
Webber, Beth A., Cresco, 135, 245

Webber, George A., Cedar Falls, 283
Weber, Sharon L., Charles City
Weber, Sharon R., Henderson
Weddle, Jack R., Knoxville, 258
Wedeking, Ralph W., Clarksville, 137, 202, 228, 239, 283
Wedemeyer, Carole A., Nashua, 254
Weeks, Twillo E., Coon Rapids, 135
Weick, William J. B., Cedar Falls, 283
Weida, John O., Dubuque, 244
Weidemann, Dora S., Dows
Weiss, Dorothy A., Waterloo
Weiss, Florence J. H., Waterloo
Weiss, Virginia L., Clarion, 136
Weissman, Rosella E., Waterloo
Welch, Beverly J., Belle Plaine
Welch, Robert L., Cedar Falls, 201, 213, 283
Welker, Clifford J., Stuart
Welsh, Mary M., Cedar Falls
Welsh, Robert L., Cedar Falls, 284
Wemer, Karen K., What Cheer, 219
Wenger, Dorothy J., Oelwein, 136, 236
Wente, David O., Waterloo
Wenzel, Karen A., Wall Lake, 136, 236
Werner, Deanna K., Ogden, 245
West, Edward W., Glidden, 145, 149, 194
West, Fredrick V., Jr., Janesville
West, Leonard M., Elgin
West, Lois G., New Hartford
West, Patricia E., Waterloo, 219, 250, 284
West, Ruth M., Janesville
Westcott, Constance M., Iowa City
Westergaard, Marlene A., Waterloo
Westfall, Joann M., Iowa City, 224, 237, 284
Westphal, Anna M., Cedar Falls, 37
Westphal, Marvin A., Maquoketa, 179, 253
Westphal, Nancy A., Onslow
Westphal, Roma J., Maquoketa, 190, 250
Wetzel, Norma J., Kirkman, 112, 134, 228
Whaley, George B., Adair, 137, 138, 139, 202
Whannel, Shirley M., Traer, 140, 232, 245, 255
Wheaton, Darrel D., Boyd, Minnesota
Wheeler, Jimmie L., Oelwein, 33
Wheeler, Richard K., Stanhope, 242
Whitcomb, Marla E., Osage, 138, 284
White, Colleen A., Belmond
White, Kay M., Cedar Falls, 254
White, Madeline M., Keota, 137, 139
White, Martha L., Dickens, 137, 138, 139
White, Mary J., Newton
White, Robin D., Waterloo
Whiting, Bill E., Ruthven, 173, 259
Whitman, Jo E., Havelock, 245
Whitmore, Paul R., Cedar Falls, 284
Whitney, Elsie H., Waterloo
Whittlesey, Milford P., Ottumwa, 142, 149, 246
Wickland, Marilyn E., Coon Rapids, 120
Wicks, Charlotte A., Decorah, 229, 236
Wiebler, Evelyn M., Fort Madison, 136, 239
Wiebold, Carole J., Toledo
Wiedemeier, Yvonne L., Williamsburg, 247
Wiedman, Donna J., Yale
Wierks, Mavis J., Hospers, 261
Wightman, Don K., Spirit Lake
Wigton, Mary T., Grimes, 135
Wikel, Janet L., Iowa City, 237
Wilcken, William W., Waterloo, 284
Wilcox, Ann C., Maquoketa
Wilcox, Joy J., Rolfe
Wilcox, Paula M., Cherokee, 120, 121
Wildfang, Adolf O., Clinton
Wilhite, John T., Corwith, 137, 139
Wilimek, William W., Waterloo
Wilkans, Eleanor J., Alexander, 218, 239
Wilken, Janice J., Graettinger
Wilkie, Mary K., Marshalltown
Wilkins, Delores D., Onawa, 243
Will, James H., Waterloo
Will, Thomas B., Waterloo
Will, Wanda J., Luverne, 217, 245
Willbrandt, Lloyd, Waterloo
Williams, Carol P., Rockton, Illinois
Williams, Craig E., Lime Springs, 284
Williams, Juanita C., Decorah, 242
Williams, Keith A., Rockwell City
Williams, Marian K., Saint Ansgar, 137, 139, 246, 256
Williams, Morris, V., Britt, 126, 153, 284
Williams, Rose M., Mason City, 232
Williams, Suzann B., Ottumwa, 138
Willis, Norma A., Clear Lake, 204, 219, 242, 284
Wilson, Donald C., Grundy Center
Wilson, Glenda S., Eagle Grove, 213, 245
Wilson, Jackie E., Cedar Falls, 126, 153
Wilson, Jo Ann, Osceola, 236
Wilson, Lyle E., Waterloo
Wilson, Roger A., Cresco
Wiman, Winifred C., Belle Plaine
Winfrey, William E., Sigourney
Winslow, Benjamin F., Hampton
Winter, Joanne J., Lawler, 236
Winter, Katherine L., Wadena, 140, 232, 284
Winters, Ardis M., Panora
Winters, Donald L., Fort Dodge, 138, 139, 202
Wirtz, Mary L., West Bend
Wise, Bobbie, Blakesburg
Wise, Bobby L., Ottumwa, 137, 139
Wisgerhof, Marcile F., Sully, 205, 235, 241
Wishman, Melvin S., Cedar Falls
Withers, Colby C., Webster
Witt, Darrell L., Denver
Witt, Lila M., Osage
Witzel, Leland G., Clarion, 153
Woelber, Lloyd P., Hull, 284
Woldum, Barbara A., Osage
Wolf, John D., Ames
Wolfe, Elton D., West Des Moines
Wolfe, Marlene A., Donnellson
Wombolt, Jean F., Red Oak, 136, 246, 247
Wood, Audrey D., Melbourne, 249
Wood, Edna L., Dow City
Wood, Eugene A., Griswold
Wood, Marilyn N., Chariton, 257
Wood, Merlyn A., Chariton
Wood, Mildred F., Cedar Falls, 199, 205, 206, 284
Wood, Richard W., Albia, 203, 208
Woodcock, Coleen A., Aplington, 135
Woodring, Georgia A., Waverly
Woods, John W., Fairbank
Woodson, Vincent D., Stuart
Woody, Kay M., Reasnor, 241
Workman, J. Brooke, Marshalltown, 285
Worsfold, Charles R., Marshalltown
Worsfold, Lorraine E., Marshalltown
Wosoba, Joyce E., Baldwin, 134
Wrage, Roger L., Gladbrook
Wren, Robert P., Des Moines
Wright, Charles T., Ogden, 189, 212
Wright, Robert A., Garnavillo
Wright, Roberta M., Cedar Falls
Wuebben De, Anna M., Parkston, South Dakota, 136, 236
Wurch, Judith E., Blairsburg, 134, 207, 243, 284

## Y

Yamamoto, Helen H., Hilo, Hawaii, 214
Yap, Paul K., Honolulu, Hawaii, 214, 223, 249, 284
Yasukawa, Amy A., Hilo, Hawaii, 214, 252
Yeager, John W., Sioux City, 146, 148, 198, 220
Yeager, William E., Newton, 284
Yeakel, Nancy R., West Des Moines
Yeutter, Wilbur H., Hampton
Yordy, Gail E., Melbourne
Yoshinaga, Fusako, Honomu, Hawaii, 214
Young, Alice M., Madrid, 239
Young, Darrell D., What Cheer
Young, Irving C., Waterloo
Young, Judith A., Traer
Young, Kaye D., Waterloo, 253
Young, Robert B., Mt. Pleasant, 113, 258
Young, Roberta M., Ames
Young, Sandra K., Grand Junction
Young, Shirley A., Waterloo, 245
Yungclas, Joanna E., Renwick, 201, 285

## Z

Zahn, John G., Des Moines
Zeigler, Franklin L., Carlisle, Pennsylvania
Zeller, Annie C., Dysart, 135, 235
Zemanek, Marjorie F., Mason City, 199, 201, 213, 285
Zerrien, Donald C., Clinton, 285
Ziegler, Helen M., Osage
Zimmer, Beverly A., Floyd, 245
Zittritsch, David E., Algona
Zuber, Judith A., Davenport
Zurmuehlen, Mary J., Burlington, 218, 238, 252, 285
Zwanziger, Max D., Waterloo

FROM THE EDITOR

The cooperation of every member of the staff is a vital component of any yearbook, but there are cases where this basic requirement has been met and excelled. I would like to acknowledge DAVE CARRICK, Executive Editor through the summer and fall quarters, for the organizational work and letting of contracts accomplished during that period. Special mention should be made too, of SALLY HORN, always present and without a doubt a major factor in determining the success of the 1956 OLD GOLD, and FLO CHANEY, who took over as Senior Editor in mid-year when this position was vacated by ALLISON MUKAI.

Major staff members deserve recognition. DAVID BAKER, whose previous experience led to a certain seasoned excellence in layout and to a fresh appeal in cover and division page design . . . LORRETTA MIDDLETON, without whom the problems of managing the staff and the details of production would have been overburdening . . . WILMA McLUIEN, Business Manager of the OLD GOLD, whose cost predictions led to the shaping of extra qualities in the book.

I am greatly indebted to ARDEN SOLLIEN who did a fine job of managing the OLD GOLD beauty contest after finishing his required duties of Departments Editor . . . DOROTHY HORN, SHIRLEY WATANABE, and MARILYN HALA whose contributions of time and effort were invaluable to the indices and dummies . . . GWEN LEHNUS who, after finishing her job as Religious Editor in a creditable manner, ably handled the OLD GOLD Tea and was always available for anything that had to be done . . . BILL SCHROEDER and PHIL FAABORG, whose midyear entrances to the photographic staff helped immeasurably toward finishing up the picture side of the book . . . and to KIM'S eye for quality and the unusual which put a twinkle throughout the candid sections.

A word of tribute here goes also to our contractors—Bob Coughlin, Roger Fox and Bob Purdue of NATIONAL STUDIOS; Eldred Olson of BROCK ENGRAVING COMPANY; Tom McConnell of KINGSKRAFT COVERS; and R. J. Collins of CLIO PRESS division of ECONOMY ADVERTISING COMPANY. Without the cooperation and understanding of these men above a mere business-like basis, many features of this book would have been impossible.

We also owe much to JOHN "RED" BICKERS, our adviser, whose concern for the yearbook prompted many timely and helpful suggestions instrumental in the completion of an annual in which we take great pride.

Not only to a good-humored night watchman, but to the entire faculty and staff of Iowa Teachers we owe much of this year's success in recording the activities and personnel of this college year.

Paul E. Smith